Fight Polio in '55! MARCH OF DIMES

VIRGINIA BEACH SUN-NEWS

Help Polio Pa[illegible] MARCH OF DIMES

"SERVING VIRGINIA'S FASTEST GROWING COUNTY"

VOLUME XXX. NO. 1. TELEPHON E1877 VIRGINIA BEACH, VIRGINIA, THURSDAY, JANUARY 6, 1955 Classified Ads Pay Dividends 5c COPY — $3 PER YEAR

Chest Fund Hits New High; Late Sums Swell Total

The Princess Anne County-Virginia Beach Community Chest Drive has hit a new high in fund raising history for the local Community Chest. The latest compilation of figures reveals a total of $31,318.96 collected or pledged in the 1955 Drive. This represents an increase of $2,434.42 over the $28,884.54 collected in the 1954 Drive, which was the previous high year. The Goal in the 1955 Campaign was $23,000.00, so the actual amount raised in the Drive is $8,318.96 above the Goal.

A recent letter from Rear Admiral I. N. Kiland, Commandant of the Fifth Naval District, forwarding check from the Navy of $5,925.00 boosted the total up to the unprecedented figure. The amount was collected from civilian and military personnel of the 5th Naval District. The amount from the Navy is $804.00 above the figure contributed by the Navy in the 1954 Drive. Community Chest officials are extremely pleased over the fact that the local chest received an increase for 1955 over 1954, for other chests in the District received lesser amounts from the Navy this year. For example, the Norfolk Community Chest had received approximately $160,000 in 1954, but only received $86,000.00 this year. The reason, it is explained, why the Princess Anne-Virginia Beach Chest received an increase, is due to the fact that local chest officials were successful in convincing Admiral Kiland that the Local Chest name should appear on the Navy Pledge Card distributed to civilian and military personnel, so that they might designate the local chest to receive their contributions through the Navy. In prior years, personnel had to write-in the name of the local Chest. 1955 was the first year, that the local chest was included by name on the Navy Pledge Card.

The latest tabulation of $31,318.96 for the 1955 Drive, is not yet final. Other Special Gifts are expected, and an additional amount may yet be forthcoming from the 5th Naval District, for that figure is not yet final. Also, check has not yet been received from the Norfolk Navy Yard at Portsmouth, as collected from civilian and military personnel at that establishment. In 1954, the amount from the Navy yard was $1,329.50, but in the above 1955 figures, only $1,000.00 has been included as a conservative estimate by officials, of the amount to be expected from the Navy Yard.

Upon release of the above figures, A. R. Mailhes, Chest president, B. M. Stanton, General Chairman for the 1955 Drive, again expressed thanks and appreciation to the Chest Officers, Directors and Campaign Officials for their time and conscientious efforts in making the Drive a Suc-

(Continued on Page Three)

Local Men Get Life Memberships

Proud of its close ties with Navy, the Fort Story Non-Commissioned Officers Club this week presented life memberships to two retired CPO's well-known in the Norfolk-Virginia Beach community. On hand at the friendly ceremony was Fort Story's commanding officer, Col. Edwin A. Deagle (right), shown shaking hands with Joseph W. Hunt, 216 74th St., Virginia Beach. Second from left is Charles H. Ray, 302 Ray St., Norfolk, who is associated with the Clark Chevrolet Corporation at Virginia Beach. Beside Ray is M/Sgt. Eltee Babcock Jr., post sergeant major at Fort Story and president of the NCO Club Board of Governors. (U. S. Army photo)

Announce Rotary Birthday Stamp

Postmaster General Arthur E. Summerfield has announced that the 8-cent stamp to commemorate the 50th anniversary of Rotary International will be first placed on sale at Chicago on February 23.

The color of the stamp will be blue. The printing of 80,000,000 has been authorized.

The stamp has for its central subject a globe, symbolising the world-wide scope of Rotary International. To the left of the globe is a flaming torch held aloft by a hand and arm. In the lower right corner of the stamp, superimposed on the globe, is the emblem of Rotary International. In the upper right portion of the design, above the globe is the wording "U. S. Postage," and the denomination designation "8c." Across the bottom of the stamp is the wording "1905 Service Above Self 1955."

Stamp collectors desiring first-day cancellations of this stamp may send a reasonable number of addressed envelopes to the Postmaster at Chicago, with money order remittance to cover the cost of the stamps to be affixed. An enclosure of medium weight should be placed in each envelope and the flap either sealed or turned in. The outside envelope to the postmaster should be endorsed "First Day Covers."

Coast Guard Modifies Standards For Enlistment; Vacancies Exist

The Coast Guard announced late last week that many men previously unqualified for enlistment may now be eligible to join the regular service as a result of modified recruiting standards.

For example, men 62 inches in height may now be accepted, although they may have been rejected at some time in the past when the minimum acceptable height for enlistment was 64 inches.

Also relaxed are the dental requirements. Consent of parent for enlistment of minors 18 years of age and over will not be required while the provisions of Title 1 of Universal Military Training and Service Act are in effect.

Although the minimum mental requirements have not been lowered, the new standards place no restriction on the percentage of applicants who may be accepted who attain scores slightly above the minimum on the standard qualification test. Formerly only 25 per cent of applicants passing the test with the minimum score or a score only 13 per cent above the minimum could be accepted for enlistment.

Numerous vacancies now exist in the Coast Guard. Men without previous service must be at least 17 years of age and not over 25 years of age. Men with previous service may be older and in some cases may be eligible for enlistment in their former ratings or equivalent.

Persons interested, particularly those previously rejected who believe themselves eligible under the new rules, should see the nearest Coast Guar drecruiting officer or write to the Commander, Fifth Coast Guard District, P. O. Box 540, Norfolk.

Recruiting officers are located permanently in Room 425-C, U. S. Post Office and Court House, Norfolk, and in Baltimore, Wilmington, Durham, and Arlington.

Three on Board Of Supervisors Will Run Again

Three members of the present five-man Board of Supervisors for Princess Anne County have indicated that they will seek re-election in the Democratic Primary in July.

The present members who apparently have decided to run for re-election are Floyd T. Deary, representative of the Lynnhaven Magisterial District; E. I. Herrick, of the Kempsville District; and J. Louis Parsons, of the Blackwater District.

The two other members. S. Paul Brown, chairman, of the Seaboard District, and Kenneth N. Whitehurst, of Back Bay, are undecided about running.

To questioning, Brown answered, "no comment," while Whitehurst stated "I haven't fully decided, but I probably will run."

Of the three members who have signified their intention to run, only Herrick has opposition thus far. R. P. Hanna, a fuel oil company operator, and Marvin W. "Jack" Brown, a shopping center operator, have announced as candidates from the Kempsville District.

James Kitchin to Head Chamber

James L. Kitchin, Virginia Beach insurance man, was elected president of the Virginia Beach Chamber of Commerce at a meeting of the organization's board of directors Tuesday afternoon. Kitchin succeeds Claiborne R. Bryant.

In addition to Kitchin, other officers elected included J. Peter Holland III, vice-president, and W. Shepperd Drewry, treasurer. Hall Snellings was elected secretary-manager.

Roy Price, who has served as a director for the past year, resigned due to his transfer to another city. His place on the board was not filled at Tuesday's meeting.

A report was made by B. M. Stanton, co-chairman of the Virginia Beach Open Golf tournament to be held in April. Stanton reported that the committee had planned to publish a booklet program this year as a means of raising additional funds to finance the promotional project.

State Winner

MISS MARY CLAY NICHOLS

Mary Nichols Wins Honors in State Contest

Mary Clay Nichols, a senior at Princess Anne High School, was announced State winner of the "I Speak for Democracy" Contest, sponsored by the Junior Chamber of Commerce, on December 23, 1954. As the State winner she will be awarded a television set and a five-day, expense paid trip to Williamsburg. The county prize, also to be awarded, will be a radio.

The Princess Anne Woman's Club has invited Miss Nichols to a luncheon on January 11 at Pine Tree Inn where she will deliver her speech for their entertainment.

Mary Clay is very active in school work, being President of the Student Government, President of the Trinity Tri-Hi-Y, reporter of the National Honor Society, and co-editor of "The Court Jester," the school magazine.

Last year Miss Nichols was the second place winner in the State Forensic Public Speaking activities with a distinguished rating. She was also elected "The Most Outstanding Junior" by her classmates.

Miss Nichols, a member of the Kempsville Baptist Church, resides with her parents, Mr. and Mrs. Henry W. Nichols, and her brother, Henry Nichols, at 7046 Virginia Beach Boulevard.

Parade Will Mark Start of Local "March of Dimes"

GOAL $30,000; WORKERS CONFIDENT

With a goal of $30,000 facing them in this year of critical need, the Princess Anne County Chapter of the Foundation for Infantile Paralysis workers who will participate in the 1955 March of Dimes which will get formally underway Saturday at noon, is preparing for an all-out campaign.

The drive will open with the group's annual luncheon at the Normandie Restaurant at noon, when Campaign Director E. Ashley Haycox will give out materials and supplies to those working on the Virginia Beach and Princess Anne County Drive. The cost of this luncheon is borne by the individual workers, who are requested to make their reservations immediately by calling Virginia Beach 1277.

Mrs. Mark White, secretary of the local chapter, announced that cards had already been mailed to the workers, but in the event of others interested in working, they may be obtained by visiting the Normandie Restaurant at noon and picking them up, along with other necessary supplies.

Mrs. J. D. W. Cassada, treasurer for the local Polio Chapter, in commenting on the $30,000 goal set for 1955, said, "It is extremely important that this goal be met. Our local treasury is depleted, and the Princess Anne Chapter was very hard hit by the crippler last year." She revealed that the treatment of just two cases cost the chapter well in excess of $15,000.

Parade to Follow Luncheon

A parade will follow the luncheon. E. B. "Bubba" Bayne will be parade marshal and he states that everything is in readiness for one of the most impressive in the vicinity with all civic groups, [illegible] clubs and bands participating. It will start at 2 o'clock at the corner of 25th Street and Atlantic Avenue and proceed south [illegible] Street.

Mrs. Wallace T. Clark is [illegible] man of the Princess Anne [illegible] Chapter.

E. Ashley Haycox, director of the 1955 drive has appointed the following committee chairmen [illegible] workers for the current [illegible] run through the entire [illegible] January.

Chairmen and Workers

Mrs. John C. Dinsmore [illegible] William Kellam, box com[illegible] Mrs. V. Alfred Etheridge, [illegible] March; James G. Kon[illegible] luncheon; Harold Kellam, [illegible] ters' union; Herbert A. H[illegible] rade cars; Mrs. E. Ashley [illegible] balloon and crutch sales; [illegible] Seamans, special events; [illegible] Watson, negro division; Fuller Moore, sign committee; Mrs. Lewis Smith, treatre contributions; [illegible] Cecil H. Reed, Little Creek [illegible] trict; Mrs. Frank Pentress, [illegible] ana; Mrs. James Darden, London Bridge; Mrs. Clinton Walker, Virginia Beach schools; Mrs. [illegible] Porter, Virginia Beach [illegible] Mrs. John Collins, Thalia; [illegible] B. Malore, Bel-Aire; Mrs. [illegible] Nagle, Camellia Shores; Mrs. [illegible] Petty, Chesapeake Beach; [illegible] R. Callahan, Diamond [illegible] Mrs. Sam P. Smith, [illegible] Park; Mrs. Glynn D. Beale, [illegible] Ocean View; John Dunning [illegible] rock; Mrs. Carroll G. Clough [illegible] Shores; Mrs. Everett P. Seay [illegible] Smith; Mrs. Herman H. [illegible] Lake View; Mrs. M. C. [illegible] Roosevelt Gardens; Mrs. [illegible] ington, ferry boxes; Mrs. [illegible] Howren, Jr., Kempsville; Frank Kellam, Princess [illegible]

(Continued on Page Three)

'54 Busy Year for Highway Dept.

Approximately 1,000 miles of roads were hard surfaced and 186 bridges were constructed on Virginia's secondary syetem during 1954, the State Highway Department reported this week.

Although the mileage hard surfaced was slightly less than during 1953, the department had more jobs underway at the end of the year and many of them are scheduled for hard surfacing next spring.

About 16,000 miles of Virginia's mile secondary road system in 96 counties are hard surfaced. Arlington and Henrico counties maintain their own secondary highways.

In the year's secondary program, engineers said, greater emphasis was put on widening and draining roadbeds to prepare for hard surfacing later. Special attention also was given to strengthening weak roads, strengthening or replacing weak bridges, eliminating fords, curve superelevation, and trimming roadside brush to provide greater sight distance.

The use of calcium chloride to provide relief from dust and to preserve road surfaces was expanded to include the so-called "stage construction" projects as well as roads near churches, business establishments, schools and homes.

Other improvements on the secondary system included the surface re-treatment of 1,900 miles of road, strengthening about 2,000 miles of unpaved roads with stone, gravel or other material to make them suitable for all-weather travel, and replacement of 162 weak structures by the installation of culverts.

Major bridges completed cost about $750,000 and included new structures over Smith River on Route 622 in Henry County, on Route 604 over the Appomattox River between Amelia and Powhatan Counties, over the Chickahominy River on Route 609 be-

(Continued on Page Four)

Kiwanis Club Organized Here; Baugh President

The Kiwanis Club of Virginia Beach was officially formed last Wednesday evening at a meeting held at the Colony Restaurant, with 31 members. Will D. Baugh, manager of the commercial printing department of the Virginia Beach Sun-News was elected as its first president.

William P. Kellam, a member of the Kellam-Eaton Insurance Company, was named vice-president with Alfred W. Craft, Jr., assistant cashier of the Bank of Virginia Beach, and manager of its Atlantic Avenue branch as secretary-treasurer. Elected to serve on the board of directors included, Ralph R. McChesney, A. F. Nicholson, Jr., Frank E. Taylor, Milton G. Ferrell, A. J. Dennis, Jr., A. R. Walton and Paul V. Wyatt.

Larkin Jones, Philadelphia, was the official representative from Kiwanis International and presided at the organizational meeting. The territorial limits of the new club include the city of Virginia Beach and Princess Anne County. The Kiwanis Club of Norfolk sponsored the new organization and relinquished the county from their original territory.

The new club which is part of the 13th Division of the Capital District of Kiwanis International and is the 133rd club in the district. It is also the fifth club to be formed within the district during 1954. Meetings will be held each week on Wednesday evening at the Colony Restaurant.

Officers of the Norfolk Club presented a "model" program for the group last night. Other clubs of the division will present programs for the next twelve weeks. The Charter night has been tentatively set for Friday evening, February 25.

Woman's Club To Hear Talk on Mexican Schools

The Woman's Club of Chesapeake Beach will hold their regular monthly luncheon meeting, Tuesday, January 11th at 1:00 P. M. at the Chesapeake Beach Community Center.

Mrs. R. K. Irving, Education Chairman, has charge of the program for the meeting. She will introduce Mrs. Hubert J. Van Peenen who will talk to the club on the school system in Mexico. She is the wife of Dr. Van Peenen, who is on duty here with the Navy. She has lived on Guam, in PortaRico and Mexico. She received her masters degree at the University in Mexico. Three years are required for a master's degree

(Continued on Page Four)

CAPE HENRY CLUB WILL MEET THURSDAY

The Cape Henry Woman's Club will hold its luncheon meeting on Thursday, January 13, at noon at the Princess Anne Country Club. Guest speaker will be Mrs. Virginia Worsley who has chosen as her subject "U. S. Public Health and Nursing." Board Members are asked to attend a meeting one hour earlier.

CAVALIER GARDEN CLUB WILL MEET MONDAY

The Cavalier Garden Club will hold its meeting at 2 P. M., Jan. 10, at the Sir Walter Hotel. Mrs. Carey Penington and Mrs. J. Douglas Hubard will have charge of the program. Members are asked to take note of the fact that this will not be a luncheon meeting.

Eighteenth Annual Dimes March Gets Underway in Old Dominion

The eighteenth annual March of Dimes campaign was launched in Virginia this week by 107 chapters of the National Foundation for Infantile Paralysis and almost 5,000 volunteer campaign workers.

Throughout the state the first events to get underway were the mailing of envelopes which contained return envelopes for direct contributions, and the distribution of coin collectors and school cards. The school card is a simple slotted card which will hold six dimes. School children are encouraged to earn money to fill the cards by doing odd jobs and saving from their allowances during January.

Fund raising events yet to come during the month in Virginia include many and varied methods and stunts. In one city they plan to lock the mayor in jail until a specified amount in March of Dimes money is raised. High on the agenda of special events in the Old Dominion is a coast-to-coast televised championship boxing match to take place late in January.

In Fairfax County the March of Dimes got underway with a 50 cent contribution by Randy Kerr of Falls Church, the nation's No. 1, Polio Pioneer, to tiny Mary Kosloski, National March of Dimes poster child. Randy, who received the first shot of Salk vaccine in the national field trials conducted last April, typifies one of the March of Dimes' main objectives, "Polio Prevention," while Mary represents the Foundation's "Patient Care Program."

Virginia Campaign Chairman Captain Edmund F. Jewell, US NR, expressed optimism in commenting on the Virginia March of Dimes. Said Jewell, "There isn't

(Continued on Page Six)

FIRST GIFT

Randy Kerr, 7, nation's number one polio pioneer, contributes to The March of Dimes as little Mary Kosloski, 5, national poster child, holds the coin collector.

Important News Events & People Of 1954 Chosen by Encyclopedia

What would you choose as the most important news event of the past year? The most important personality?

The Supreme Court ruling that segregation in public schools is unconstitutional has been selected as the most important news story of 1954 by the editors of the American Peoples Encyclopedia.

At the same time the encyclopedia named Winston Churchill as the most important personality in the news of the year.

The McCarthy-Army hearings and the condemnation of McCarthy was selected as the second most important story of 1954.

President Eisenhower was named second in the list of most important personalities.

The American Peoples Encyclopedia editors announced their choice of the top dozen news personalities and the first 12 news stories of 1954. Both lists will be recorded permanently in the American Peoples Encyclopedia Yearbook for 1955.

Franklin J. Meine, editor-in-chief of the encyclopedia, said taht in making the selection, his editors considered both the impact of each story as it appeared, and its long range significance. The encyclopedia believes, he added, that the list of news events and personalities will be important subjects in reference works for years to come.

In order of their selection, the top 12 news events were:

1—Supreme Court ruled segregation in public schools unconstitutional.
2—McCarthy-Army hearings and censure of McCarthy.
3—Indo-China War ended; fall of Dienbienphu.
4—Atomic energy and H-bomb developments.
5—Democrats victors in national elections.
6—European defense (EDC conferences in Brussels, Paris and London).
7—Americans sentenced as spies in Communist China.
8—AEC declared Oppenheimer "loyal" but "unreliable."
9—Puerto Rican Nationalists shot up House of Representatives, wounding five Congressmen.
10—Mendes-France replaced Laniel as France's premier; toured capitols.

(Continued on Page Four)

TIDE SCHEDULE

FOR VIRGINIA BEACH AND CAPE HENRY

Day and date	Sun Rise	Sun Set	High Water AM	High Water PM	Low Water AM	Low Water PM
Thursday, Jan. 6	7:18	5:02	5:56	6:15	——	12:19
Friday, Jan. 7	7:18	5:03	6:51	7:11	12:17	1:13
Saturday, Jan. 8	7:18	5:04	7:45	8:04	1:14	2:05
Sunday, Jan. 9	7:18	5:05	8:34	8:55	2:08	2:51
Monday, Jan. 10	7:18	5:06	9:21	9:44	3:00	3:38
Tuesday, Jan. 11	7:17	5:07	10:08	10:33	3:49	4:22
Wednesday, Jan. 12	7:17	5:08	10:52	11:20	4:38	5:06
Thursday, Jan. 13	7:17	5:09	11:36	——	5:27	5:48

To obtain times of high or low water from above times:

Lynnhaven	add 20 minutes
Ocean View	add 45 minutes
Old Point	add 45 minutes
Oregon Inlet	subtract 45 minutes

Mid-Block Crossing Warned Most Dangerous Action by Pedestrians

Crossing the street in mid-block is the most dangerous pedestrian action, John B. Dey, vice president of the Tidewater Automobile Association, said this week in issuing the AAA safety posters that carry the January mesage to the school children in the Princess Anne area.

Mr. Dey said that last year 41 per cent of the pedestrians killed in traffic were guilty of this violation of the "safety code." He added that this fact makes the safety theme for January —which is "Cross Only at Corners" — one of the most important traffic safety messages that will be taught to children in Princess Anne and Virginia Beach this year.

The poster was drawn by Ross Sullenberger, a student at Cass Technical High School, Detroit. Ross' poster won first prize in its division in the 10th annual traffic safety contest sponsored by the American Automobile Association. On being selected for reproduction from the more than 7,000 entries in the contest, the poster will be displayed in elementary and junior high schools throughout the United States this month.

Mr. Dey said that parents also should talk to their children about the importance of crossing only at corners. He pointed out that the school safety pa-

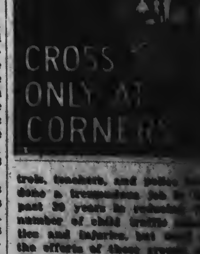

trols, teachers, and police [illegible] done a tremendous job [illegible] past 30 years in reducing [illegible] number of child traffic [illegible] ties and injuries, but [illegible] the efforts of these groups [illegible] directed toward making [illegible] journey to and from school [illegible] It is equally important, [illegible] more so, to teach [illegible] practice sound safety rules [illegible] they are playing, going [illegible] roads, or going to and [illegible] church or the movies.

Mr. Dey suggested that [illegible] find out what the [illegible] fic safety theme is [illegible] with children at home. [illegible] way, the poster [illegible] a double impact on [illegible]

97039

VIRGINIA BEACH and PRINCESSS ANNE COUNTY CHURCH SERVICES

VIRGINIA BEACH

CHURCH OF GOD
620 14th St.
Paul J. Ewe, Pastor
Mrs. Lorraine Trierweiler, Supt. of Church School.
10:00 A. M. - Church School time.
11:00 A. M. - Morning worship time
7:30 P. M. Thursday - Y. P. E.
7:30 P. M. - Sunday - Evening worship time.
7:00 P. M. Tuesday - Prayer Service.
We have Cottage prayer meetings every Saturday night.

TEMPLE EMANUEL
19th and Baltic, Va. Beach
Daniel G. Weissman, Rabbi
Werner Blum, President of the Congregation
Werner Blum, Church School Supt.
10:30 A. M. - Sunday Services
9:00 A. M. Sunday and 8:00 P. M. Friday. Evening worship time During Summer Season Daily Services 7:30 A. M. - Evenings at Sundown.

STAR OF THE SEA CATHOLIC CHURCH
14th & Artic Circle
Nicholas J. Habets, Pastor
9:30 A. M. - 11:30 A. M. Catechism class for children Saturdays
Sunday Masses Winter 8, 10, and 11.
Summerseason 7:30 -9:00 - 10:00 11:00 and 12:00.
7:30 P. M. Monday Novena Services
8:00 P. M. Monday Information class for Adults.
4:00 - 5:00 P. M. and 7:00 8:00 P. M. Confessions on Saturday.

GALILEE EPISCOPAL CHURCH
Atlantic Avenue at 18th Street
Edmund Berkeley, Pastor
Francis M. Williams, Jr., Supt. of Church School; Mr. and Mrs. Douglas Hubard, co-superintends of Primaryq Department; Mrs. B. D. Risher, Nursery Department Superintendent.
8:00 A.M.—Holy Communion.
9:30 A.M.—Junior-Senior Dept.
9:30 A.M.—Morning Prayer and Sermon.
11:00 A.M.—Nursery-Primary Department.
11:00 A.M.—Morning Prayer and Sermon. First Sunday of month, Holy Communion, 11.
7:00 P.M.—Sunday, Young People's Fellowship.
Holy Days are celebrated at 10:30 A.M. with Holy Communion.

United LUTHERAN CHURCH
Community House, 18th & Arctic
John David Keister, Paisor
11:00 A.M.—Morning Worship.

Pentacostal CHURCH OF CHRIST
18th Street and Baltic Avenue
E. L. Cyrus, Pastor
Bennett Ferguson, Sunday School Superintendent.
9:45 A.M.—Sunday School
11:00 A.M.—Morning Worship
6:30 U.M.—P. A. Service
7:30 P.M.—Evangelistic Service
Mid-week service, Wednesday, 8:00 P. M.

FIRST PRESBYTERIAN CHURCH
Pacific Ave. & Thirty-sixth St.
Virginia Beach, Va.
Robert Pickens Davis
Charles H. Hitchings, Supt. of Church School.
10:00 A. M. - Church School time.
9:00 A. M. and 11:15 A. M. Morning worship time.
6:30 P. M. - Junior High Fellowship.
6:30 P. M. - Senior High Fellowship.
10:30 A. M. Tuesday, -Prayer Band
8:30 P. M. - Third Monday and Fourth Monday, Women of the Church.
7:00 P. M. - Fourth Wednesday, Men's Club.
3:30 P. M. Tuesday - Brownie Scouts.
7:30 P. M. Second Wednesday - Cub Scouts.
7:30 P. M. Wednesday - Boy Scouts at Scout House.

VIRGINIA BEACH METHODIST
18th Street near Atlantic Avenue
C. Stanley Lowell, Pastor
Aubrey N. Holmes, superintendent of Church School.
William Miller, Choir Director.
9:45 A. M. —Church School with classes for all ages.
11:00 A. M. Morning Worship.
6:00 P. M. —Methodist Youth Fellowship
7:30 P. M. — Evening service.

FRIENDS (QUAKER) MEETING
115 Pinewood Road
Home of Louise and Bob Wilson
Sunday: 7:00 P. M.

FIRST BAPTIST CHURCH
35th & Arctic
W. G. Bond, Pastor
9:45 A. M. - Church School time
11:00 A. M. — Morning Worship.
7:00 P. M. - Baptist Training Union
8:00 P. M. - Evening worship time
7:00 P. M. - Each Wednesday-Teacher's Meeting
Third Tuesday - Brotherhood
11:00 A. M. - First Thursday - W. M. S. Circles General Meeting
1:00 P. M. - Cub Scouts call the church

FIRST ASSEMBLY OF GOD
Woodlawn Ave. & 22nd St. Ext.
Rev. T. Burton Pierce, Jr., Pastor
10:00 A. M. - Church school time
11:00 A. M. - Morning worship
7:30 P. M. - Evangelistic Service.
7:30 P. M. - Wednesday - Bible Study.
7:30 P. M. - Friday - Christ's Ambassadors, Youth Service.

PRINCESS ANNE COUNTY

ST. JOHN'S BAPTIST CHURCH
Princess Anne Court House
W. J. Meade, D. D.
(Pastoral Supply)
Mr. P. Gregory, Supt. of Church School.
10:00 A. M. - Church School time.
11:00 A. M. - Morning worship time.
6:00 P. M. - Weekly Service Baptist Training Union.
Women's Missionary Union meets First Wednesday, 10:00 A. M., (After First Sunday)
New Sunday School Bldg. Built and dedicated in 1953 (Nursery, Primary Junior and Intermediate Department meet at 10:00 A. M.

SALEM METHODIST CHURCH
Princess Anne, Va.
Rev. Richard H. Shapland
Mr. William L. Spence, Supt. of Church School, Princess Anne
11:00 A. M. Each Sunday - Church School time.
10:00 A. M. each Sunday - Morning worship time.
Methodist Youth Fellowship on alternate Sundays in evening session.

OCEAN PARK CHAPEL
Rt. 1, Box 83, Virginia Beach, Va.
Rev. W. Leonard Murphy, D. D.
Mrs. Winston Athey, Supt. of Church School.
9:45 A. M. - Church School time
11:00 A. M. - Morning worship time.

KEMPSVILLE BAPTIST CHURCH
RT. 2 Norfolk, Va.
ARNOLD B. BLOUNT
RT. 2. Box 287, Norfolk, Va.
W. H. Pierce, Church School supt.,
9:45 A. M. -Church School time
9:45 A. M. - 11:00 A. M. Morning worship time
1:00 P. M. - Evening worship time
7:00 P. M. - B. T. U.
Youth Fellowship after the Evening worship

THALIA - LYNNHAVEN CHARGE (METHODIST)
Rt. 1, Lynnhaven, Va.
E. E. Cox, Supply Pastor
Russell Bowne, Supt. of Church
9:45 A. M. - Church School time
11:00 A. M. - Morning worship time. Each Sunday at Thalia.
3:00 P. M. First and third Sundays at Lynnhaven.
M. Y. F. 7:00 P. M. Coir practice
7:30 Monday evening
Meeting official board, First Wednesday 8:00 P. M. at Church
Board Christian Education, fourth Wednesday 8:00 P. M. Church.
W. S. C. S. Second Thursday each month.

CHARITY METHODIST CHURCH
Back Bay Va.
John W. Morrison, Pastor
Fred B. Harrell, Supt. of Church School.
10:00 A. M. Church School time
11:00 A. M. - Morning worship time.

SCOTT MEMORIAL METHODIST CHURCH
Courthouse Blvd., Oceana, Va.
Rev. W. N. Raney
R. P. Wright, Sunday School Supt
9:00 A. M. - Early Worship
9:50 A. M. - Church School with classes for all ages
11:00 A. M. - Morning Worship
6:30 P. M. - Youth Fellowship
8:00 P. M. - Evening Worship
7:00 P. M. Saturday — Intermediate Fellowship
Nursery provided for all morning services.

NIMMO METHODIST CHURCH
Princess Anne, Va.
Rev. Richard H. Shapland
Mr. D. Murray Malbon, Supt. of Church School, Oceana, Va.
10:30 A. M. - Church School time
11:30 A. M. on 2nd and 4th Sunday - Morning worship time

OAK GROVE BAPTIST CHURCH
Back Bay, Virginia
William A. Richardson, Pastor
Curtis J. Ansell, Supt. of Church School
9:45 A. M. - Church School time
11:00 A. M. - Morning worship
8:00 P. M. - Evening worship
7:45 P. M. Wednesday - Prayer and Study period
Woman's Missionary Society meets the second Monday in each Month at 8:00 P. M. Mrs. Sybil Ansell is president.

TABERNACLE METHODIST CHURCH
Princess Anne, Va.
Rev. Richard H. Shapland
Fitzhugh L. Dowdy, Supt of Church School.
Box 200. Lynnhaven, Va.
11:30 A. M. - Church School time
1:30 P. M. on 1st & 3rd Sundays Morning worship time
Methodist Youth Fellowship on alternate Thursday evenings by appointment.

CALVARY PRESBYTERIAN CHURCH
Glenrock, Rt. 2. Norfolk, Va.
Thomas Wesley, D. D., Supply
Charles E. Parron, Supt. of Church School
6:30 P. M. - Pioneer Fellowship
6:30 P. M. - Youth Fellowship
9:45 A. M. - Church School time
11:00 A. M. - Morning worship time.
7:30 P. M. Wednesday - Prayer Meeting.

LONDON BRIDGE BAPTIST CHURCH
London Bridge, Va.
G. Edward Hughes, Pastor
R. B. Carter, Supt. of Church Schol
10:00 A. M. Church School time
11:00 A. M. - Morning worship time.
7:00 P. M. - Baptist Training Union
8:00 P. M. - Evening worship time

HAYGOOD MEMORIAL METHODIST CHURCH
Route 1, Bayside, Virginia
Lee Roy Brown, pastor
Dr. M. Bagley Walker, Church School supt.
9:45 A. M. - Church School time
11:00 A. M. - Morning worship time.
7:30 P. M. (each Sunday) Methodist Youth Fellowship

LYNNHAVEN PRESBYTERIAN CHURCH
Lynnhaven Village
Rev. Raymond C. Flitten
Mr. J. W. Cake, Jr., Supt. of Church School
10:00 A. M. - Church School time.
11:00 A. M. - Morning worship time.
6:30 P. M. - Youth Fellowship
6:30 P. M. - Pioneer Fellowship
7:30 P. M. - Evening worship time.

EMMANUEL EPISCOPAL CHURCH
Kempsville, Va.
Rev. Alexander Fraser
Mr. Morris Alley, Supt. of Church School
10:00 A. M. - Church School time.
8:00 A. M. - Holy Communion
11:00 A. M. Morning Prayer with Sermon
11:00 A. M. Holy Communion with Sermon on first Sunday.
8:00 P. M. Wednesday During Lent Evening worship time.

EASTERN SHORE CHAPEL
(Episcopal) Laskin Road
Rev. Henry C. Barton, Jr.
Lt. Comdr. G. R. Berkeley, Supt of Church School.
9:45 a. m.—Church School
9:45 a. m.—Adult study group
9:45 a. b. —Nursery, kinderg'rt'n
11:00 a. m.—Morning worship
6:00 p. m.—Y. P. Fellowship
Special services as announced

OLD DONATION EPISCOPAL CHURCH
Rt. 1, Box 63 B, Bayside, Va.
Rev. Beverley D. Tucker, Jr.
Mr. Robert L. Beale, Supt. of Church School.
9:45 A. M. - Church School time
8:00 A. M. Holy Communion;
11:00 A. M. Morning Prayer
7.30 p. m. Young People's Fellowship
7:30 P. M. - Evening Prayer

EAST OCEAN VIEW PRESBYTERIAN CHURCH
Ninth St. and Pleasant Ave.
East Ocean View
R. Allen Brown, Pastor
W. E. Allmond, Supt. of Church School
9:30 A. M. - Church School
11:00 A. M. - Morning worship
6:30 P. M. Pioneer Fellowship
6:30 P. M. Senior - High Fellowship
8:00 P. M. Evening Service, featuring Youth Choir
6:00 P. M. Tuesdays - Fellowship Supper
7:00 P. M. Tuesdays Prayer service and Bible study

Mount Olive Baptist Church
Rev. W. P. Jones, Pastor
J. W. Sharpe, Supt. of Church School.
9:30 A. M. Church School time
11:30 A. M. - Morning worship
7:30 P. M. - Evening worship

BEECH GROVE METHODIST
Princess Anne, Virginia
William E. Barber, Pastor
R. H. West, Sunday School Superintendent.
Church School—10:00 A. M.
Morning Worship—11:00 A. M. on second and fourth Sundays.
Evening Worship—7:00 p. m. on third Sunday night.

BETHEL METHODIST
Creeds, Virginia
William E. Barber, Pastor
Mrs. Lala Hockett, Sunday School Superintendent.
Church School—10:00 A. M.
Morning Worship—11:10 A. M. on first and third Sundays.
Evening Worship—7:00 P. M. on second Sundays.

KNOTT'S ISLAND METHODIST
Knotts Island, North Carolina
William E. Barber, Pastor
E. H. Beasley, Sunday School Superintendent.
Church School—10:00 A. M. on second and fourth Sundays and Church School—11:00 A. M. on first and third Sundays.
Morning Worship—10:00 A. M. on first and third Sundays.
Evening Worship—7:00 P. M. on fourth Sunday night.

French Morocco's native goats, numbering some 8,000,000, not only are subject to tax, but for centuries have been known to climb trees, browsing on lofty branches.

EVERYDAY RELIGION

By C. Stanley Lowell
Minister, Virginia Beach Methodist Church

Strength for Service

"We that are strong ought to bear the burdens of the weak." These words written by St. Paul contain one of the most amazing and dynamic truths of the Christian faith. Why should the strong use their strength to help the weak? Because that is what it is for. Their strength is not for parade or for exploitation. It is an endowment for service.

St. Paul ties this principle into the very texture of our faith. He links it directly with Christ himself. For he goes on to say: "Bear ye one another's burdens and so fulfill the laws of Christ." We are all to do what Christ did. As He took on Himself the burdens of mankind, so also should we. "We that are strong ought to bear the burdens of the weak."

The Eternal How

How shall the strong use their strength? This is the perennial question. The story is told of a policeman, a new man on the force, who was greatly impressed with the dignity of his post. He was making his first arrest. Although his quarry offered no resistance, the officer began to beat the man with his nightstick. When the man protested, the officer said: "I beat you not because I hate you, but because I have the authority over you." Half of this world's ills, I suppose, are brought about by the misunderstanding and abuse of authority. Too often the strong abuse and exploit the weak just because they have the power to do it. The gospel of Christ would switch the power train on to another track. The strong are not to throw their weight around; they are to grab hold and lift.

All of Us

Our country must confront the question of the proper use of power. We are summoned to the helpful and hopeful use of our power —not to bestride the world, but to bestir it, not to exploit humanity but to exalt it.

Students face this question. Your academic labors represent an increment of power. What are you going to do with it? Are you going to use it exclusively for selfish purposes — to add to your own pleasure and comfort? Will you use it all for yourself and leave the burdens of mankind untouched?

If that's your idea of what an education is for, you are no more than a monkey learning some tricks which bring good pay. If that's your idea of what an education is for, quit now. You would be doing the world a favor to quit now. For the world is loaded down to the water's edge with people just like that.

Remember what the Lord said to Baruch, an ambitious chap who wanted to get on. He said to him: "Seekest thou great things for thyself? Seek them not." The Apostle Paul had the same idea: "We that are strong ought to bear the burdens of the weak."

We have power — all of us — more than we appreciate. We have power to blight and kill or to heal and help. To use this power aright is not all of Christianity, but it is a part of it. Our strength is for service. If we were to use it so, there would be a [illegible] beyond our dreams.

FIGHT POLIO — GIVE!

For QUICK RELIEF of HEADACHE NEURALGIA
Know Pains of Headache Neuralgia - Neuritis with Quick Acting STANBACK.
Test STANBACK against any preparation you've ever used . . . See how quick relief comes.
Stop Pain with STANBACK

Count Your Savings EVERY WEEK AT COLONIAL

The year 1955 is now well on its way and Colonial again renews its pledge of highest quality products at the lowest possible price. Enjoy better living and better foods. Shop Colonial and count your savings every week of 1955.

COLONIAL STORES

Save this Week on U.S. Choice
LAMB Shoulder ROAST
Square Cut Whole or Half LB. 29¢
LEG O' LAMB Whole or Half Fully Trimmed . . . Lb. 69c
LAMB Chops Shoulder Chops Lb. 49c Loin Chops Lb. 89c Rib Chops Lb. 79c
BREAST O LAMB Flank On . . . . Lb. 19c
PORK ROAST Rib Portion Lb. 25c Loin Portion Lb. 35c

LAMB SHOULDER ROAST
Wipe meat with a damp paper towel. Place roast, fat side up, on a low rack in a shallow open pan. Insert a roast meat thermometer into center of meat. Roast in a slow oven, 325 degrees, until well done, 182 degrees on the meat thermometer. (3 lb. roast requires about 2½ hours; a 5 lb. roast requires about 3½ hours.) To glaze the roast, spread with mint or currant jelly 15 minutes before meat is done. Lamb must be served very hot.

Cedar Farm Sliced Bacon 3 Lbs. $1.00

Sensational LOW Price
ARMOUR PORK SAUSAGE 1 lb. Pkg. 29¢

SPECIAL LOW PRICE—AMERICA'S FAVORITE
WESSON OIL . . . . . Qt. Bottle 63c
SPECIAL LOW PRICE—RICH FRESH
HEINZ KETCHUP . . 2 14-Oz. Bottles 49c
SPECIAL LOW PRICE—REDGATE
PINK SALMON . . . . No. 1 Tall Can 45c
NO FINER MILK IN ANY CAN—CS BRAND
EVAP. MILK . . . . 4 Tall Cans 50c
QUICK EASY MEAL ANYTIME—CORNED
BEEF HASH SILVER SKILLET . . . 16-Oz. Can 29c

FOR SALADS—STAR-KIST LIGHTMEAT
CHUNK TUNA No. ½ Can 39c
PILLSBURY GOLDEN YELLOW
CAKE MIX . . . 17-Oz. Pkg. 35c
MORE EASILY DIGESTED—TRIANGLE ELBO
MACARONI . . Lb. Pkg. 19c
THE PERFECT DESERT—CS BRAND
APPLE SAUCE . No. 303 Can 15c

EXTRA LARGE FANCY FLORIDA
GRAPEFRUIT 7 for 39¢

SWEET CRISP CALIFORNIA—HOWDY DOODY
CARROTS . . . 2 1-Lb. Cellos. 23c
TENDER AND SPICY FANCY CANADIAN
RUTABAGAS . 3 Lbs. 10c

Fresh Dairy Foods
NUTREAT MARGARINE . . 2 Lbs. 49c
GRADE "A" LARGE EGGS . . Doz. 49c
LAND O' LAKES BUTTER . . Lb. 75c
EXTRA SHARP CHEESE N.Y. Brand . . Lb. 35c
SAVORY SHARP CHEESE . 2 Lbs. 79c

COLONIAL STORES

Bayside News

MRS. E. G. WHITEHURST TELEPHONE LO-2-7003

DANCE GREETS NEW YEAR

The Chesapeake Beach Building Committee sponsored a New Year's Eve dance on Friday night at the Community Building.

The building was decorated with appropriate decorations. Mrs. R. J. Vellines, general chairman for the affair, was assisted by Mrs. Earl George, Mrs. R. E. Irving, H. W. Newsome, Cecil Minchey, R. E. Meyerhoffer, Fred Quist and J. B. Loftin, Jr.

The Building Committee is composed of the Chesapeake Beach Women's Club, the Men's Club, and the Fire Department.

NEW - FAST - SCHEDULE
KIPTOPEKE BEACH - LITTLE CREEK, VA.
AUTOMOBILE - TRUCK And Passenger Ship
YEAR ROUND FERRY SERVICE
By Highway US 13—Distance 21 Miles
Crossing Chesapeake Bay
Crossing Time 1 hour 25 minutes

SCHEDULE
Effective May 1, 1954
Eastern Standard Time
Subject to Change Without Notice

North Bound	DAILY	South Bound
LEAVE Little Creek, Va. (Norfolk, Va.)		LEAVE Kiptopeke Beach, Va. (7 1-2 Miles Below Cape Charles)
2:00 A. M.	22 Daily Round Trips PLUS 9 Additional Round Trips as Traffic Demands RADAR EQUIPPED SHIPS	2:00 A. M.
4:00 A. M.		4:00 A. M.
6:00 A. M.		6:00 A. M.
7:00 A. M.		7:00 A. M.
8:00 A. M.		8:00 A. M.
9:00 A. M.		9:00 A. M.
10:00 A. M.		10:00 A. M.
10:55 A. M.		10:55 A. M.
11:50 A. M.		11:50 A. M.
12:45 P. M.		12:45 P. M.
1:40 P. M.		1:40 P. M.
2:35 P. M.		2:35 P. M.
3:30 P. M.		3:30 P. M.
4:25 P. M.		4:25 P. M.
5:20 P. M.		5:20 P. M.
6:15 P. M.		6:15 P. M.
7:10 P. M.		7:10 P. M.
8:05 P. M.		8:05 P. M.
9:00 P. M.		9:00 P. M.
10:00 P. M.		10:00 P. M.
11:00 P. M.		11:00 P. M.
12:00 MN		12:00 MN

24 Hour Lunch Counter Service—all ships
Dining Room Service 6 A. M. to 9 P. M.
Passengers, 75c Automobile, $3.00
Plus Federal Transportation Tax
Truck Rates on Application;
overhead clearance, 13 feet.
FASTEST ROUTE FROM
PINES TO PALMS
This route avoids all city congestion
VIRGINIA FERRY CORP.
P. O. Box 120—Norfolk, Va.

GARDEN GROUP AWARDS RIBBONS

Mrs. E. F. Caldwell and Mrs. J. S. Neidlinger are the winners of gold ribbons in the Christmas Doorway Contest of the Garden Group of the Ocean Park Woman's Club.

Mrs. Caldwell won top prize in the division for doorways with garlands, and Mrs. Neidlinger for doorways with wreaths and sprays.

Other winners in the garland division were Mrs. C. J. Hiller, blue ribbon; Mrs. Ivan Mapp, red ribbon, and Mrs. C. S. Mock, yellow ribbon. In the wreath or spray division Mrs. J. C. Wood, Jr., won the blue ribbon, Mrs. J. C. Wood, Sr., a red ribbon, and Mrs. G. C. Lyon, a yellow ribbon.

Judges were Mrs. Cecil Reed, Mrs. J. B. Maddrey and Mrs. E. T. Seay, of the Lake Joyce Garden Club.

BEACH WOMEN RECEIVE RIBBONS

Mrs. Paul Parson, Mrs. C. H. Cummings and Mrs. W. C. Behrens are winners of blue ribbons awarded by the Chesapeake Beach Woman's Club in the Christmas Decoration Contest.

Winners of red ribbons were: Mrs. John Grandy, III, Mrs. C. Fischer, Mrs. W. D. Brooks and Mrs. W. B. Meekins. Yellow ribbons went to: Mrs. C. Fox, and Mrs. E. Y. King. Honorable mention listed Mrs. W. W. Martendale and Mrs. E. L. Cooper

Judges for the contest were Mrs John Fisher, Mrs. J. R. Davis and Mrs. L. M. Copute of the Amica Garden Club.

NEW PASTOR AT DIAMOND SPRING CHURCH

Beginning with services next Sunday, January 9, the Rev. J. Johnson will begin his ministry as pastor of the Diamond Spring Christian Chapel.

Sunday school is at 9:30 a. m. and church services at 10:45.

WATCHNIGHT SERVICE HELD AT HAYGOOD

The Methodist Youth Fellowship at Haygood Memorial Methodist Church, Bayside, sponsored a watchnight service at the church, which began at 11:30 o'clock on New Year's Eve. Holy Communion, administered by the pastor, was the final act of the service.

ENTERTAINS AT NEW YEAR'S PARTY

Todd Crane entertained at a New Year's party last Wednesday night at his home on the Amphibious Base. His mother, Mrs. E. Crane, served refreshments to the following guests:

Carole Robbins, Barbara Hendrickson, Phyllis Campbell, Joanne Statts, Connie Cavin, Dorcas Bedwell, Theo Brittan, Al Pheffer, Tony Taylor, Hatton Nash, Tommy Wright, Sonny Robbins and Bobby Samdan.

LAKEVIEW CIVIC LEAGUE WILL MEET

The Lakeview Park Civic League will hold its regular monthly meeting Tuesday night at 8 p. m. at the Lakeview Church.

All residents of Lakeview are urged to attend this meeting.

GIRL SCOUTS GIVE TO HOSPITAL

Girl Scout Troop 215 of Lakeview Park, as their Christmas project, made stuffed toys and scrap books and delivered them to the children's ward at DePaul Hospital.

Troop 215 was organized last February and Mrs. C. L. Winslow is troop leader.

PERSONAL MENTION

Miss Barbara Lou Robbins, a student at Richmond Professional Institute, and Cadet George W. Robbins, III, a student at Fork Union Military Academy, have returned to their respective schools after spending the holidays with their parents, Mr. and Mrs. George W. Robbins, Jr.

• • •

Mr. and Mrs. Roger Lenques have returned home after spending the holidays with relatives in Durham, N. C.

• • •

Seaman and Mrs. Charles Stone left Saturday to spend some time with relatives in McRae, Ga.

FORT STORY NEWS

New York CO Visits Fort Story

The commanding general of the New York Port of Embarkation, Brig. Gen. James Glore, visited Story this week for a speedy tour of the BARC Test Team which included a ride in the giant carrier Off Cape Henry. General Glore, traveling by helicopter, was welcomed to the post by its commander, Col. Edwin A. Deagle.

• • •

Story Men to Participate In Indoor Rifle Tournament

Four men from the 54th Transportation Battalion are making trips to Fort Monroe's indoor rifle range for tryouts for the team that will represent the Transportation Training Command in the Second Army's indoor rifle tournament. All high-scorers, they are SFC Stanley L. Miller and Cpl. Joseph A. McDowell of the 604th DUKW Company, and Cpl. James P. Thompson and Pfc. Asa F. Eastridge of the 605th.

• • •

Troops and Vehicles Set for "Dimes" Parade

The 1955 drive for the March of Dimes already has Fort Story troops and vehicles set for participation in the anti-polio campaign's local jump-off on January 8th at Virginia Beach. DUKWs of the 461st T Company and dismounted troops of the 605th T Company, both units of the 54th T Batthalion, will represent the post in the Saturday afternoon parade.

• • •

AT POST THEATRE

Installation of Cinemascope at the post theatre this week will mean added pleasure for Story movie fans. The wide screen and other equipment necessary for showing of films in this medium are in place, permitting the addition of all the spectacle-type movies produced since "The Robe" to the post movie schedule, in addition to future wide-screen hits.

Officer's Club Holds Reception

Story's Officers Club had its annual New Year's Eve reception with Colonel and Mrs. Edwin A. Deagle welcoming many guests, including representatives of the Navy in the Tidewater area. Also on hand was the commanding general of the Transportation Training Command, Brig. Gen. Rush B. Lincoln, Jr.

March of Dimes

(Continued from Page One)

Mrs. John Hartley, Princess Anne; Mrs. Walter Munden, Pungo; Mrs. George T. Mullen, publicity.

Other chapter officials are Mrs. Frank Kellam, vice-chairman, and Mrs. Aubrey Holmes, recording secretary.

Those desiring to send contributions without solicitation may address them to: March of Dimes, 107 81st Street, Virginia Beach.

A spokesman reminded residents of the Beach and county that any who work in Norfolk or out of the city or county should contribute to the Princess Anne Chapter, as it is the local chapter to which they would turn in case of need.

Chest Fund

(Continued from Page One)

cess. He listed as high in praise, the 350 Community Chest workers who did the solicitation Drive. "They were the ... he, "who really put the over the top. They were who did the work, and the credit." Stanton also ed sincere thanks to all individuals and firms contributions to the fund. He assured each contributor their funds would be put thy use, and that their be counted "amongst ... ings."

Beach Realty Corp.
REAL ESTATE GENERAL INSURANCE
2808 Atlantic Avenue Telephone 3127

PROFESSIONALLY PROVEN ... for your most precious possession
EYE SIGHT
Drs. Cooper optometrists
431 GRANBY ST. NORFOLK
327 HIGH STREET PORTSMOUTH
641 CH... NORF...
OPEN SAT...
CHARGE ACCOUNTS INVITED

EMRHAE MOTORS
FORD SALES
FORD SERVICE
406 17th Street, Virginia Beach
Telephone: V... ...ch 64 or Norfolk 26492.
USED CAR LOT — Route 13Y at BAYSIDE
Telephone: Norfolk 636609

ATTENTION
DOG OWNERS
SECURE YOUR 1955 DOG TAG
On Sale At Courthouse; Princess Anne
D. J. VAUGHAN
Treasurer, Princess Anne County
New Tags Must Be Secured Before Feb. 1, 1955

It's Our Pleasure
To Save You
MONEY

Enough Finest grade Oak Flooring for a 12 x 14 room .....$ 46.00
Beautiful Knotty Pine Paneling, enough for 12 x 14 room 95.00
Samara paneling in 4 x8 V-groove sheets for 12 x 14 rm. 108.16
Popular size 2/4 x 3/10 - four horizontal lite windows - Set up 23.20
2-Panel fir or beautiful flush door 2/8 x 6/8 x 1⅜ .....$ 11.00
2 x 4 No. 1 Grade pine dressed 4 sides - studs 8' long ..... .45 ea.
1 x 6 or 1 x 8, No. 1 Grade sheathing, dressed four sides or tongue and groove, your choice .....$ 9.25
Per 100 Board Feet

Everything For The Builder—One Fair Price
JOHN E. WOOL LUMBER CO., INC.
Virginia Beach Yard, Birdneck Rd., Phone: 1809-J
Two Yards to Serve You, FREE DELIVERY, FREE ESTIMATES
Norfolk Yard, 1000 Berkley Avenue, Norfolk—KI-57388

LOOK UNDER THE HOOD
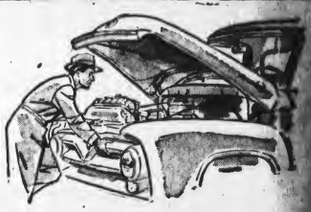

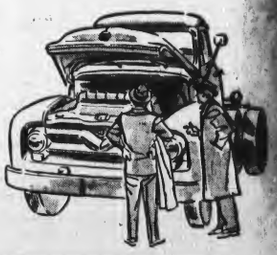

— before you buy any new truck!

Is it a modern short-stroke engine?

Only if the "stroke" is as short as, or shorter than the "bore". Check the specifications! Other makers are beginning to change over to short-stroke engines—but only Ford has them in every truck model right now!

Look for a modern short-stroke engine. These engines last longer, give up to 53% longer ring life. They can save you up to one gallon of gas in seven!

Only Ford offers short-stroke V-8's—four of them—one for every size truck in a full line—available right now! And if you want a Six—Ford's got the most modern short-stroke Six in the business!

Call us now!
Ford Triple Economy Trucks
NEW MONEY MAKERS FOR '55

THE VIRGINIA BEACH SUN - NEWS

Published each Thursday by the Beach Publishing Corp., Virginia Beach, Va.

J. A. RAYCOX, Publisher R. VICTOR RANDALL, Editor
ALBIN R. MAHLIES, Business Manager

Entered as second-class matter in the post office in Virginia Beach, Va. under the Act of March 3, 1879

Member Virginia Press Association
Subscription Rate $3.00 per annum. Local advertising rates upon request.

BEST FOOT FORWARD

With the arrival of the new year it is not too early for us here in Virginia Beach to give serious thought to improving our position in the resort field by putting, so to speak, our "best foot forward."

It seems that plans for improvement in accomodations here, when they are made, are made at the very last minute, just moments before guests arrive. This seems to be a good time to begin thinking of the summer season that will be upon us before we know it.

We are definitely in the market for summer tourist trade and we have a good reputation in many quarters. However, we seem to live in the past in too many instances while time marches on.

Virginia Beach has plenty of competition and that competition, until now, seems to be more aggressive and alert to the wants and desires of the touring American public. Maybe, we can still keep ahead of this competition but it is necessary that we act now.

There is much we can do between now and the summer season. The effort is primarily an individual one and if each in his own way would improve and beautify his own property the net result would help Virginia Beach maintain its lofty position among the Nation's summer resorts.

ESSAY TELLS DUTIES OF SMALL TOWN PAPER

I am a small town newspaper. I am one of the most important assets a town can have. As long as there are many good small town newspapers, our country is assured of a democratic rule.

My goal: "To further democracy, to aid my town and community in the many ways at my disposal, and to keep my readers well informed."

In the troubled times of today my most important responsibility is the task of preserving our freedoms. We are smothered under a multitude of both good and bad propaganda. I must screen the right from the wrong, and give to the people the truth.

On the local level, I must watch those with authority, and make sure they direct their energies for the general good. When the public is confused on an issue, it is my duty to state clearly the point in question so that the people can honestly judge it for themselves. I shall praise the praiseworthy, as I shall rebuke the incompetent.

I am a community newspaper, and I work for the community. Civic enterprises would not succeed without my support, for people must know the "hows" and the "why" of a thing before they will get behind it.

I support everything from the softball league to raising funds for the new fire engine. Town merchants are able to get in touch with prospective customers through my advertising.

To be a good small town newspaper is truly a Herculean task. The first prerequisite to a good paper is a good staff. Heading this staff, there must be a smart, hard working editor, who knows newspaper work inside out. And most important, the whole staff must have a deep pride in its paper.

As a small town newspaper I have many obstacles in my path. I operate under a very limited budget. I cannot, and don't attempt to, compete with large dailies in such items as national and world news, and comic strips.

Instead I stick to my specialty—local news. Also I must content myself with a certain amount of adverse criticism from people who do not take into consideration my difficulties. I would like to remind these people that the more support a paper has, the better that paper is.

I am a capitalistic, free enterprise business in the best sense of the word, yet I am directly obligated to my readers, and must conform to their wishes. For these people and all people I must fight the fight for freedom and democracy by reporting truth, exposing untruth, and supporting democratic principles.

This fight is just beginning, and I must unceasingly pursue my goal until it is totally won. Even then, and never, can I relax my guard; I must covet democracy and freedom as the most valuable treasures on earth.—Richard Lewis
Winning essay in a contest
Sponsored by the Oregon Press assn.

The father was playing possum while his little daughter tried to rouse him from his nap to read her a story. Finally the youngster climbed up on his lap, opened one of his eyelids, peered in carfully, then reported, "He's still in there."

The superiority of the American system is eloquently proved by the pressure of people who want to crash our borders.

Occasionally a man likes to say what he really thinks, a privilege some of us abuse.

THE LONG, LONG TRAIL

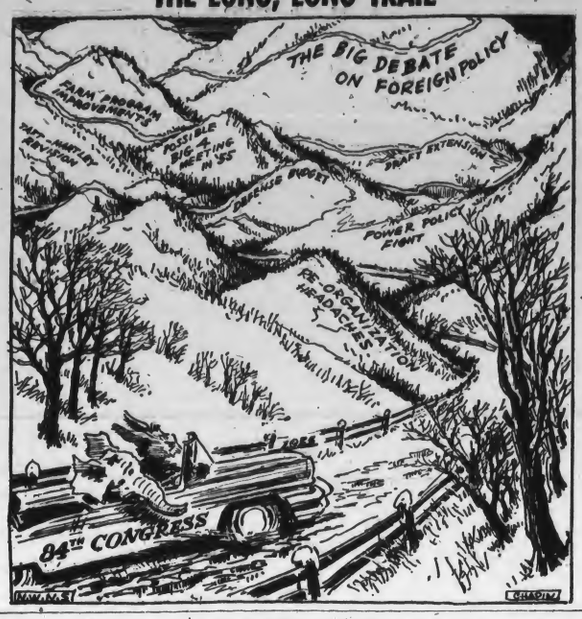

Events, People

(Continued from Page One)

11—Britain and Egypt reach agreement on withdrawal of troops from Suez.

12—Civil War in Guatemala upsets Communist government.

The top 12 personalities according to the editors were:

SIR WINSTON CHURCHILL—for his vigorous leadership of party and government; for his statesmanship at home and in behalf of the free world—all at the age of 80; a tremendous achievement in view of the wide-spread belief two years ago that his political career was nearing its end.

PRESIDENT EISENHOWER—for his effective leadership of government in a troubled year; for retaining his personal popularity, and for his success in largely maintaining the support, and escaping the criticism, of the opposing party.

SEN. JOSEPH McCARTHY—for becoming an even more controversial figure than ever before—which was quite a feat.

PIERRE MENDES-FRANCE—for keeping his country in the allied camp and himself in world-wide prominence.

KONRAD ADENAUER—for his excellent leadership of the West German republic which is beginning to flex its economic and military muscles.

JOHN FOSTER DULLES—for his role in rebuiding European defense and maintaining world peace.

J. ROBERT OPPENHEIMER—for being the center of a controversy over security which will be debated for years to come.

ERNEST HEMINGWAY—for winning the Nobel prize for literature and making the headlines with his real-life adventures in Africa.

CHOU EN-LAI for his behind the scenese negotiation of the Indo-China peace on the part of the Communist world.

QUEEN ELIZABETH II—for her ever increasing stature as monarch of Britain and for the dignified and courtly manner in which she fulfilled her royal duties. Also for being the No. 1 world tourist of the year.

BILLY GRAHAM—for the boundless enthusiasm which made him the leading evangelist of a great, world-wide religious reviavl movement.

POPE PIUS XII—for his leadership of the Roman Catholic world; for his devotion to duty in the face of a serious illness.

This is the fourth year in succession that President Eisenhower and Queen Elizabeth have been named as leading personalities of the year by the encyclopedia. Churchill, Dulles and McCarthy have been so designated twice before.

It is interesting to note that Roger Bannister's feat in becoming the first human to run the mile in less than four minutes was put in 20th place on the list of "important events." Vishinsky's death was listed in 27th place, and the year-long stock market spurt was 40th. Dr. Sam Sheppard's trial was 33rd.

Probing *the* NEWS

By THUCYDIDES

Peace in Our Time — I

As the headlines scream at us from day to day, a new treaty, a devastating hurricane, an outbreak of terrorism, the fall of a European or Asian cabinet, it is easy to be caught up in the swirling maelstrom of daily events and lose sight of the long term and seemingly less spectacular problem upon whose solution our survival depends.

This basic and all-encompassing problem is, of course, our search for peace. I believe that the tumultous and eventful year that has just elapsed can best be reviewed and evaluated in terms of the progress made towards or away from this most elusive of our twentieth century's goals.

In Washington and in our far flung missions and military establishments great numbers of hard working, capable and intelligent people were busy. They investigated each other and others of us. They compiled lengthy and detailed reports on the economic, political and military situation prevailing most everywhere. They conferred and devised new and better plans for our security and labored mightily to well administer these plans.

Plagued and preoccupied with their exacting and important but narrowly defined tasks, all but a bare handful of these people could measure in terms of their work any gains made in this quest for peace. Even at the topmost decision-making levels, at the Presidency of the world's greatest power, it is impossible at present to definitely ascertain whether, for example, the decision not to intervene in Indochina will in the long run be more or less productive of peace.

H-Bomb Threat Largely Ignored

Throughout the land Americans were busy at their every-day pursuits, earning a livlihood, relaxing, amusing themselves and being amused. Others maintained an unceasing defense vigil in the Arctic wastes, along vast stretches of the seas and in the boundless regions of the sky. Yet although life at home seemed to go on as usual, in this supersonic era of the hydrogen bomb and the guided missle (plus increased threats from bacteriological and chemical warfare), for the first time in our history folks at home were exposed to dangers just as menacing as those likely to be met by our fighting men.

However, hysteria and even widespread alarm were both foreign to the prevailing tone of the American people. Like the inhabitants of ancient Pompeii, we moderns clustered in our large cities seemed to have adjusted rather well to living with a volcano that may at any moment destroy us. Rich as we are, we continued to strive and to grow richer. Although uncertain about whether they will serve six months, two years or four, our youth filled the universities in ever-increasing numbers, preparing for useful careers. Despite foreboding clouds that refuse to be dissipated, the United States remained ever the land of promise and optimism.

Among our leaders, however, there were men who with accuracy pointed out that while we complacently were primarily engrossed in personal affairs, our enemies were increasing their power and influence. It is possible, in fact, that their weapons technology might soon outstrip our own. In its foreign policy the Administration has been accused of appeasement, vacillation, softness, and in regard to our armed forces, of parsimony and shortsightedness. This hue and cry of a few, curiously, has stirred little response. America today can hardly be called apathetic, but nor can she be characterized as easily aroused or alarmed.

Army - McCarthy Hearings a Highspot

Asidet from such normal hububs as the World Series, the elections, and the Army-Navy game, if anything excited and fascinated America last year it was the Army - McCarthy televised hearings. At colleges, businesses and military installations much activity was curtailed. Housewives stayed at home and raptly followed the startling but inconclusive accusations and counter-accusations with an attention ordinarily devoted to only the most heart-rending of soap operas.

When late in the year the Senate voted to formally condemn Senator McCarthy, the move had a larger import than as simply an admonition to a single individual who had abused his privileges. It represented the beginning of the swing of the pendulum away from a climate in which men were presumed guilty unless proven innocent and from the potentially paralyzing fear that the country was being undermined by traitors in high and key places.

Our Skipper in the White House has chosen to steer what he calls a middle course both at home and abroad. Denunciation of this, even at election time, has been relatively muted, leaving one to conclude that it must have fairly widespread approval. At the debut of 1955 we seem further from war than a year ago, but no closer to peace. I shall try to explain why next week.

Woman's Club

(Continued from Page One)

in Mexico and after she completed this work at the Filosfiay Letras, of the National University she remained six months longer and earned her Ph.D. After which time she taught in the schools in Mexico. She knows Mexico and Guatamala intimately, traveling, "Not in the American way" as she puts it. She will bring along Mexican dolls and curios to show the club members.

The hostesses for the luncheon will be: Mrs. W. B. Meekins, Mrs. J. B. Fay, Mrs. F. G. Hampton, Mrs. D. J. Wilkins, Mrs. D. Abernathy, and Mrs. E. R. Hines.

Severe Fire Hits Motor Company

EmRhae Motor Company, local Ford dealers, was the victim of a severe fire last Sunday that was confined to the company's parts and paint shop departments. The fire did not curtail the company's operation.

No estimate of the total loss due to the fire has been announced, although the company carried approximately $65,000 in parts.

The fire itself broke out shortly after six p. m. and it required about one hour to get the blaze under control. One fireman, a volunteer, was slightly injured in fighting the fire.

There was considerable damage to the building which will require an entire new roof. The fire started in the paint shop where two workmen were painting an automobile.

According to Rhae W. Adams, an owner of the firm, the fire has not caused any degree of interruption in the operation of the service department.

Henry Ford II Wires Dealers

Following is the text of a year-end telegram sent by Henry Ford, II, president of the Ford Motor Company, to the 10,000 Ford Motor Company dealers of America, shortly after the close of business in 1954:

1954 was a great year for America. We proved that we can have peace and prosperity at the same time.

1954 was a great year for Ford Motor Company, too. In 1954 our domestic payrolls totaled more than $950,000,000, averaging better than $18,000,000 a week.

1954 was the best sales year in the 51 years we have been in business. In 1954, the American public bought more Ford Motor Company passenger cars and trucks than in any other year. In total, our customers selected and purchased more than 2,000,000 Fords, Lincolns, Mercurys, Ford trucks and Ford tractors.

During 1954, the public swing to the Ford passenger car was clearly established.

Complete sales information is available, at this moment, only to November 1st. For the first 10 months of 1954, more people bought Ford passenger cars than any other make. In fact, for the entire 15-month period from August 1, 1953, to November 1, 1954, a post-war period of free competition, the Ford car is first in sales . . . and our cars are continuing at a leadership rate.

We are proud of this record for 1954. We are grateful to the people who made this record possible —our employees, our dealers, our suppliers, and most importantly, our customers.

As still another great year for America begins, we remind ourselves that any achievements of ours are made possible only by the kind of country in which we live and work.

Chrysler Sales Show Increase

Sales of the new 1955 Chryslers increased 16 per cent for the second 10-day period of December over the same period a year ago, it is reported by E. M. Braden, general sales manager of Chrysler Division, Chrysler Corporation.

Chrysler dealers delivered 4,217 cars between December 10 and December 20, a gain of 18 per cent over the same period in 1953.

"This increase in deliveries was made despite the fact that public demand for our new cars kept dealer inventories so low that most have been unable to keep up with orders," Braden said. "We have been working to increase our production rate and as it climbs we will be able to catch up on the order backlog that dealers have accumulated."

Braden said that public acceptance of the new line of both Chryslers and Imperials has been the greatest ever experienced in the history of the division.

'54 Busy Year

(Continued from Page One)

tween Charles City and New Kent, over Swift Creek on Route 631 in Chesterfield, over the Nottoway on Route 653 in Southampton County and on Route 626 in Sussex County.

In addition to the new bridge construction, 202 other structures were improved to carry loads of at least ten tons.

Because the Highway Department operates on a fiscal year basis, no figures for secondary road expenditures during the calendar year were available. Secondary allocations for the 1954-55 fiscal year, however, included $15,259,568 for regular maintenance and replacements, and $14,060,774 for new construction (including Federal aid).

TEE SHOTS

CAVALIER CLUB

Cox Joynes won top honors in the blind bogey meet at the Cavalier Club last week. Young Joynes scored an 80 and with a three handicap led the field with a net score of 77.

Sunday's blind bogey winners included C. W. Logan, J. Cutelura, June Dorson, Milton Holland, Jiney Hodges, Tommy Thompson, and Fuller Moore. The magic number was 77.

Gene Baker, the newspaperman, had the best nine hole score of his illustrious golfing career when he carded a nifty 36 on the back nine. Baker's tee shot at the par three 18th hole hit the pin and he wound up with a birdie two.

Denton Yaple, Virginia Beach businessman, fired his best round last week., a 76.

Alas and alack! Those windows that you labored over all during the warm weather, need it even more during wintertime. Heating a house artificially leaves a film of dust on them fully as stubborn to remove as summer heat.

LASKIN ROAD • 2 MILES FROM VA. BEACH
164
VA. BEACH
Drive-In Theatre

GOOD NEWS!

YOUR PATRONAGE OF OUR WEEKEND SHOWS PROMPT US TO REMAIN OPEN

FRI. & SAT. JAN. 7-8
Cinemascope On Our 100 ft. Screen
"KING OF THE KHYBER RIFLES"
In Color | Tyrone Power — Terry Moore

SUN. ONLY JAN. 9
"RIDE, VAQUERO"
In Color | Robert Taylor - Ava Gardner
"DANGEROUS WHEN WET"
In Color | Esther Williams - Jack Carson

PHONE — VA. BEACH 2460

SEMI-ANNUAL STATEMENT
of
THE VIRGINIA BEACH FEDERAL SAVINGS and LOAN ASSOCIATION

DECEMBER 31, 1954

Each Investor's Account Insured Against Loss Up to $10,000.00
Current Dividend Rate—3% per annum

ASSETS		CAPITAL AND LIABILITIES	
First Mortgage Loans	$1,789,334.66	Capital	$1,933,466.06
Share Loans	13,544.90	Loans in Process	1,300.00
Stock in F.H.L.B.	30,000.00	Accounts Payable	352.01
U. S. Government Bonds	34,000.00	Uncollected Interest	842.47
Cash in Banks	124,425.03	General Reserves:	
Office Building	103,831.34	Federal Insurance	36,937.06
Furniture & Fixtures	3,911.50	Contingencies	120,648.19
Deferred Charges	1,423.80	Undivided Profits	6,925.44
TOTAL ASSETS	$2,100,471.23	TOTAL CAPITAL AND LIABILITIES	$2,100,471.23

OFFICERS AND DIRECTORS

Roy Smith, President
W. H. Terry, Jr., Secty-Treas.
P. W. Ackiss
E. H. Church
F. E. Kellam, Vice-President
Mary Bridges, Assistant-Secty
C. R. Bryant
Sidney S. Kellam
R. B. Taylor, Vice-President
R. S. Kight, Jr.
Dr. W. L. Taylor

210 Twenty-fifth Street, Virginia Beach, Virginia Telephone - 2511

MEMBER FEDERAL HOME LOAN BANK SYSTEM

BUYING? SELLING? HIRING? Use CLASSIFIED ADS

WALL PAPER LEFT OVER? USE IT FOR TRIMMING

Have you or your neighbors had wall papering done lately. How about using some of the scraps to "do over" that waste basket or create fascinating open storage boxes or bins out of boxes from the grocery store. Imagination will find dozens of "perk up" jobs for those pretty scraps.

● LEGAL NOTICES

AMENDMENT TO BUILDING ORDINANCE

Notice is hereby given, that an Ordinance generally known as the Building Code Ordinance heretofore adopted by this County in 1946, is to be amended.

Section I of the Building Code to be amended to read as follows:

The fees for Building permits shall be as follows:

1. For construction costs of not more than $1,000.00, there shall be a flat fee of $5.00.
2. For construction costs of more than $1,000.00 and not to exceed $3,000.00, there shall be a flat fee of $25.00.
3. For construction costs in excess of $3,000.00, there shall be a minimum fee of $25.00 and in addition thereto $3.00 per $1,000.00.

An emergency existing, this Ordinance shall become effective on January 15th, 1955.

A Copy Teste:
JOHN V. FENTRESS, Clerk
12-23-2t

Hot Doughnuts
Delicious
KAUFFMANN'S SANDWICH SHOP - - - 17th St.
6 to 8 p. m.

NOTICE

This is to inform the public that the undersigned is no longer connected with the firm known as TV Sales & Services, Inc.

LOUIS L. FOX

Marie Richardson
CARPETING
CUSTOM TAILORED FOR YOUR HOME
NATIONAL ADVERTISED BRANDS
• Wool • Cotton • Nylon • Viscose
LASKIN ROAD NEAR ENTRANCE TO BIRDNECK POINT
VIRGINIA BEACH
Telephone 1778

RESIDENT AGENT

Large organization writing all major lines of insurance has agency opening in Virginia Beach area. Optional company training program.

Will consider active part time man.

WRITE OR PHONE

RILEY E. SIMMONS
DISTRICT MANAGER
FARM BUREAU INSURANCE COMPANIES
733 Boush Street Ph. MA 2-5791 Norfolk 10, Va.

ALPHIN-HARRELL MOTORS INC.
PRINCESS ANNE COUNTY'S ONLY AUTHORIZED
MERCURY DEALER
Complete Service On All Makes Of Cars
Pickup and Delivery
Factory - Trained Mechanics
914 17th Street Phone 223 — Virginia Beach
Phone 22158 — Norfolk

● LEGAL NOTICES

NOTICE

This is to notify the public that I will not be responsible for any debts contracted by anyone other than myself in person on and after this date, January 6, 1956.

ROBERT L. HUTCHIN
314 24½ Street,
Virginia Beach, Va. 1-6-3t

Commonwealth of Virginia,
In the Clerk's Office of the Circuit Court of the County of Princess Anne, on the 31st day of December, 1954.

STATE HIGHWAY COMMISSIONER OF VIRGINIA,
Plaintiff,
against
K. S. JONES, and HELENE JONES,
Defendants.

Order of Publication

The object of this suit is for the Petitioner to acquire by condemnation the fee simple title to a parcel of land in Kempsville District, on the South side of Indian River Road at or near its intersection with Route 602 adjoining L. L. Webb, containing about 0.21 of an acre, and an easement over the land adjoining described in the Petition filed in these proceedings.

And an affidavit having been made and filed that the defendants are not residents of the State of Virginia, and that their last known post office address is:—4 Liberty Street, Aberdeen, Maryland. It is ordered that they do appear here within ten (10) days after due publication hereof, and do what may be necessary to protect their interest in this suit.

A Copy—Teste:
JOHN V. FENTRESS, Clerk
By: E. H. Atwood, D. C.
Kellam & Kellam, p. q.
1-6-4t

● LEGAL NOTICES

Commonwealth of Virginia:
In the Clerk's Office of the Circuit Court of the County of Princess Anne, on the 5th day of December, 1954.

ELAINE STRICKLAND BRIGHT,
against
ALBERT BRIGHT, Plaintiff, Defendant.

Order of Publication

The object of this suit is to obtain a divorce a mensa et thoro to be later merged and enlarged into a decree for divorce a vinculo matrimonii from the said defendant upon the grounds of desertion. And an affidavit having been made and filed that the defendant is not a resident of the State of Virginia, the last known post office address being: 1345 Second Street, Sarasota, Florida, it is ordered that he do appear here within ten (10) days after due publication hereof, and do what may be necessary to protect his interest in this suit.

A Copy—Teste:
JOHN V. FENTRESS, Clerk.
By: E. H. Atwood, D.C.
W. Shepherd Drewry, Jr., p. q.
12-16-4

Commonwealth of Virginia,
In the Clerk's Office of the Circuit Court of the County of Princess Anne, on the 13th day of December, 1954.

DONALD FLOYD EICHBERGER,
Plaintiff
against
EDITH PEARL EICHBERGER,
Defendant

Order of Publication

The object of this suit is to obtain a divorce a vinculo matrimonii from the said defendant, upon the grounds of desertion, for a period of more than one year. And an affidavit having been made and filed that the defendant is not a resident of the State of Virginia, the last known post office address being: 2304 Hackney Street, Durham, N. C.

It is ordered that she do appear here within ten (10) days after due publication hereof, and do what may be necessary to protect her interest in this suit.

A Copy—Teste:
JOHN V. FENTRESS, Clerk
By: E. H. Atwood, D. C.
Stant & Mirman, p. q.
12-16-4t

VIRGINIA: IN THE CIRCUIT COURT OF THE COUNTY OF PRINCESS ANNE, ON THE 10th DAY OF DECEMBER, 1954.
In the Matter of the Estate of LOMAX GWATHMEY, DECEASED.

It appearing to the Court that a report of the accounts of the personal representative of the Estate of Lomax Gwathmey, deceased, and of the debts and demands against the estate, has been filed in the Clerk's Office of this Court by the Commissioner of Accounts, and that more than six months have elapsed since the qualification of the personal representative, on motion of The National Bank of Commerce of Norfolk, Executor under the will of Lomax Gwathmey, deceased, it is ordered tha tthe creditors of Lomax Gwathmey, deceased, and all other persons that may have an interest in the said estate, do appear before this Court on the 17th day of January, 1955, and show cause against the payment and delivery of the estate, without refunding bonds, to those entitled

Because of modern travel, New York is now closer to Tokyo than it was to Philadelphia (in travel time) in the days of the thirteen colonies.

VACANCY?
VACANT APARTMENTS OR HOUSES ARE A POOR INVESTMENT
LIST YOUR RENTAL PROPERTY WITH US AND LET US HELP YOU FIND SUITABLE TENANTS
Listing your sales and rental property with us costs you nothing. Standard commission rates only if we produce qualified tenants or buyers.
Phone 156 3113 Pacific Ave.
COME IN OR CALL
Kellam-Eaton Insurance Co.
3113 Pacific
Phone 156

● LEGAL NOTICES

thereo.

I is further ordered that a copy of this order be published once a week for four successive weeks in The Virginia Beach Sun-News, a newspaper published in Princess Anne County, Virginia.

A Copy, Teste:
JOHN V. FENTRESS, Clerk
by R. H. WEST, D. C.
Ernest S. Merrill,
Attorney for Executor
12-16-4t

Commonwealth of Virginia,
In the Clerk's Office of the Circuit Court of the County of Princess Anne, on the 28th day of December, 1954.

LLOYD EARL MANNING, Plaintiff,
against
BESSIE VERA DuBAY MANNING Defendant.

Order of Publication

The object of this suit is to obtain a divorce a vinculo matrimonii from the said defendant, upon the grounds of adultery.

And an affidavit having been made and filed that the defendant is not a resident of the State of Virginia, the last known post office address being:—Box 1302x, Wilmington, Delaware, and 2522 Locust Street, Wilmington, Delaware.

It is ordered that she do appear here within ten (10) days after due publication hereof, and do what may be necessary to protect her interest in this suit.

A Copy—Teste:
JOHN V. FENTRESS, Clerk
By: E. H. Atwood, D. C.
C. Lydon Harrell, Jr., p.q.
12-30-4t

Commonwealth of Virginia:
In the Clerk's Office of the Circuit Court of the County of Princess Anne, on the 23rd day of December, 1954.

ELBOT EDWARDS, Plaintiff,
against
VIRGINIA JEFFERSON EDWARDS, Defendant.

Order of Publication

The object of this suit is to obtain a divorce from the bonds of matrimony, from the said defendant, upon the grounds of desertion, for a period of more than one (1) year. And an affidavit having been made and filed that diligence has been used on behalf of the Plaintiff to ascertain what County or Corporation the Defendant lives without effect, her last known Post Office address being: 518 Church Street, Norfolk, Virginia, it is ordered that she do appear here within ten (10) days after due publication hereof, and do what may be necessary to protect her interest in this suit.

A Copy—Teste:
JOHN V. FENTRESS, Clerk
By: E. H. Atwood, D. C.
Robert Lee Simpson, p. q.
12-30-4t

NOTICE OF ANNUAL MEETING
Virginia Beach Federal Savings and Loan Association

The Annual Meeting of Members of the Virginia Beach Federal Savings and Loan Association, Virginia Beach, Virginia, will be held in the Association's office, 210 Twenty-fifth Street, Virginia Beach, Virginia, on Thursday, the 20th day of January, 1955, at 8:00 p. m., for the election of Directors and for the transaction of such other business as may properly come before the meeting.

W. H. TERRY, JR., Secretary
12-30-3t

NOTICE

I will not be responsible for any debts or bills made by anyone other than myself in person after this date, December 30, 1954, and in the future.

M. P. GARRISON
502 23rd Street, Virginia Beach, Virginia. 12-30-4t

We specialize in repair both power and hand lawnmowers. Also motor re-conditioning, sewing machine repairing and tool grinding (Scissors, knives, etc.) Joe E. Elliott, Birdneck Road. Telephone Va. Beach 1809-W. 6-5

BAKED ENAMEL
AUTO PAINTING
24 Hour Service
$49.50-up
ONE YEAR GUARANTEE
JAMES BROS. MOTOR CO.
Oceana, Va. Phone 1362

● FOR RENT

FOR RENT: Year round. Two bedroom furnished house. Living room, bath and kitchen, electrically equipped. Centrally located. $75.00 Monthly. Phone 59 or 2421. 1-6-2t

FOR RENT: Efficiency Apartments, reasonable rate, utilities included. Also sleeping rooms. Steam heat. K-Mac Cottage, 205 20th. Street. 1-6-3t

FOR RENT: Lovely one bedroom furnished apartment. Duct heat. Building only two years old. Modern kitchen, tile bath and shower. Available January 1st. Phone 1965-J. 12-23-3t

FURNISHED HOUSE FOR RENT: Three bedrooms. Year around rental. Located at 303 24th. Street. For further information phone Kellam-Eaton Ins. Co. Telephone 156. 12-9-TFN

FOR RENT: 1306 Baltic Ave., two bedroom pine paneled nicely furnished apartment. Private bath and entrance. Children accepted. Close to grade school and shopping area. Yearly rental. Phone 281-W.
11-18-TFN

FOR RENT: Several two bedroom apartments and small efficiency apartments. Apply 309 10th. Street. 9-16-TFN

FOR RENT: Furnished one and two room efficiency apartments, including all utilities. Reasonable rent. Service personnel welcome. Phone 1981. SanJuan apartments 301 24th. Street.
11-18 TFN

FOR RENT: New completely furnished apartment. Center of town. By season or year. Phone Virginia Beach 1197. 6-10-TFN

ROOMS FOR RENT: POCAHONTAS HOTEL — UNDER NEW MANAGEMENT. Offers for winter months; tastily furnished rooms, maid service; $25 to $50 a month. Phone Virginia Beach 3690. 11-4-TFN

FOR RENT: UNFURNISHED four bedroom house, conveniately located. Has bath and one-half. Phone 1650 J.
12-30-TFN

FOR RENT: Nice duplex apartment, furnished. Oil and electricity FREE for January. $60.00 year round. Located on Birdneck Road just off Laskin. Phone 2208-J day or night.
1-6-2t

FOR RENT: Nicely Furnished apartment. Four rooms and bath. If interested phone Virginia Beach 385 for inspection.
1-6-1t

FOR RENT: One bedroom efficiency apartment, with utilities. screened porch and private entrance 34½ Street and Arctic Avenue. Phone 1432-R.
1-6-2t

FOR RENT: Attractive furnished apartment, consisting of two bedrooms, large living room, dinette, kitchen and bath. Reasonable seasonal or yearly rent. Phone 948-M. 12-30-3t

FOR RENT: Two bedroom unfurnished or furnished first floor apartment. Centrally located. Also one bedroom furnished apartment. Private entrances, reasonable rent for yearly tenant. Phone 1198-R after 5 P. M.
12-30-3t

FOR RENT: Two bedroom furnished cottages. Water and lights furnished. $65.00 monthly. Also nice private room joining bath, first floor. Phone 2789-W. 12-30-3t

FOR RENT: Three room duplex apartment. Yearly rental. Apply 700 15th. Street or phone 272-W. 12-30-3t

● FOR RENT

FOR RENT: 1306 Baltic Ave., two bedroom pine paneled nicely furnished apartment. Private bath and entrance. Children accepted. Close to grade school and shopping area. Yearly rental. Phone 281-W. 11-18-TFN

FOR RENT: Year round. One bedroom, comfortable furnished apartment. Living room, bath and kitchen, large closets. Centrally located. $55.00 monthly. Phone 59 or 2421. 1-6-2t

● FOR SALE

BUILDING MATERIALS
Doors, Window Units, Plywood, roofing, Siding, Builders Hardware. Top quality with bottom prices. Call Va. Beach 1700M or Norfolk MA 23419.
THE SEAY CO, Inc.

FOR SALE: Plastic Tile, installed. Guaranteed. Free Estimates. Phone Shelly's Furniture, Va. Beach 3159. 10-21-TFN

FOR SALE—Venetian blinds. Installed. Guaranteed. Free estimates. Call Shelly's Furniture, Va. Beach 3159. 1-15-tf

FOR SALE: "POSTED, NO TRESPASSING, NO HUNTING, NO FISHING" signs. Painted on water Proof cardboard 25c each or $2.00 per dozen. Virginia Beach Sun-News, 3108 Pacific Avenue Phone 1877.
11-11-TFN

SEEDS, PLANTS, - FOR SALE: MARY ELLEN'S GARDEN - Military Highway & Engle Ave. 1 mile west of Indian River light. Beding plants, perrenials, shrubs, and evergreens to landscape your home. Grading, seeding and landscaping. Cut flowers
6-17-TFN

FOR SALE: Three chest of drawers, rug, two upholstered chairs, baby bed, play yard, two twin beds, three quarter folding bed, blond coffee and end table. All very reasonable. Phone 2784-W.
1-6-3t

JANUARY SALE: All merchandise greatly reduced. Come in and find a bargain in clothing and household articles. Things Unlimited. 21st and Pacific. Phone 2678. 1-6-1t

FOR SALE
Beautiful mahogany dining room suite, consisting of serpentine front buffet, dining room extension table, six chairs, two master, butlers server with four drawers, corner china closet with glass door. Priced very reasonable. Phone Virginia Beach 1373.

FOR SALE: 9 Cubic Foot "Frigidaire." Phone 3453 before 12 noon. 12-30-2t

FOR SALE: New modern five piece bedroom suite at sacrifice. Phone 2239-M. 12-30-2t

ZIPPERS
• REPAIRED
• REPLACED
Complete Repairs on
HAND BAGS - LEATHER JACKETS - UMBRELLAS - LUGGAGE - GOLF BAGS - SADDLES
GRANE'S
REPAIR SERVICE
434 Union Street
NORFOLK, VA.

HOME LOANS
Designed for Your Convenience
Low Closing Costs
No Red Tape
Life Insurance Not Required
Monthly Payments
No Anticipation Penalties
Prompt Service
VIRGINIA BEACH FEDERAL
SAVINGS AND LOAN ASSOCIATION
210 25th Street Phone 2511
Virginia Beach, Virginia

● FOR SALE

INVENTORY SALE: REDUCED PRICES: On all bedroom suites, living room suites, oil heaters, and dinette sets. We also have late model refrigerators and automatic washers. ALL MUST GO. Phone 2797. 12-30-TFN

FOR SALE: Complete maternity outfit; two suits, one biege one plaid, gray jumper, two blouses, pedal pushers, velvet skirt size 12 to 14. Used two months. Complete wardrobe $25.00. Phone 3834-J. 1-6-1t

FOR SALE: Fire place wood. Very low price. Moving and hauling. Phone 1255-W. 1-6-3t

FOR SALE—V-belts, ice trays, defrosting trays, door gaskets and other refrigeration supplies. W. C. Johnson, Refrigeration, 322 17th Street. Phone Virginia Beach 1465. 1-11-tf

FOR SALE
Virginia Beach north end —The Gatewood Construction Corporation announces the building of a number of medium priced custom built homes at project prices in beautiful Crystal Acres, just off 55th street, three blocks from the ocean, or we will build from your plans on any lot of your choice. First home now nearing completion. For estimate or other information call our exclusive agents — Arthur Masury Phone 1138 "Anytime," or Louie Johnson at 2643.

AUTOMOTIVE FOR SALE: 1942 Pontiac 8 "Torpedo" looks good, runs good, is good. Give away price — $150.00 — selling because cannot drive. Can be seen at 314 29th. Street. Phone 2789-W. 12-30-3t

FOR SALE: 1951 Plymouth Belvedere. Good Condition. Reduced price for quick Sale Phone Va. Beach 1175 or 1089 after 4 p. m.

● INSTRUCTION—SCHOOLS

SCHOOLS: Shorthand, typing and bookeeping classes. Dorothy L. Hourigan Phone 2939
3-4-TFN

● MISCELLANEOUS

MISCELLANEOUS: Cash for your used piano — Upright, Grands, or Spinets — Phone 1445.

MISCELLANEOUS: Orders taken for home made cakes. Any kind, three or four layers. Fresh ingredients used. Mrs. P. T. Henley, Oceana. Phone 303-M.
1-6-3t

MISCELLANEOUS: Will board children in private home. Any age; by day, week, month or year. Licensed and registered nurse. Phone 818-MX or 2819-W. 1-6-3t

CLASSIFIED AD RATES

Minimum, one insertion, 75c — up to 25 words. 3c for each additional word. Additional insertions 50c each. Display classified rates on request.

Copy for Classified Ads should be in our office by 5 p.m. Tuesday for current week.

All rates quoted are cash in advance.

Let our Ad-visor help you with your ad. Just call 1877.

● MISCELLANEOUS

MISCELLANEOUS: Alterations. Fittings in your own home. Any hem $1.50. Send name, address and phone number to P. O. Box 1683 Norfolk for appointment.

SERVICE: All types commercial and household refrigeration, also Laundromats. Dealer for Westinghouse and Frigidaire. W. C. Johnson Refrigeration, 322 17th Street, Virginia Beach. Phone 1465 - (30 YEARS IN VIRGINIA BEACH) 9-8-TFN

● HELP WANTED

HELP WANTED: Full time bookkeeper. Phone 636. 1-6-2t

HELP WANTED: Maid, live in. General housework and cooking. Private room, bath and T.V. Birdneck Point. $20.00 weekly. Phone Virginia Beach 2433. 1-6-2t

HELP WANTED: DEALERS — Full or part time for Tupperware — America's outstanding polyethelyene vacuum sealing home products. Excellent opportunity for progressive women. Write Box 2-C, c/o Virginia Beach Sun-News.
12-23-4t

● SITUATION WANTED

BABY SITTER — Daytime, evenings, nights. Grandmother, experienced. Phone 3156-J.

● WANTED TO BUY

WANT TO BUY: Household furniture and furnishings. Telephone Va. Beach 1991 or 1815-M. 4-3-tf

Shop for the WHOLE FAMILY at the only DEPARTMENT STORE on the Beach
THE
OUTLET
2018 Atlantic Ave.
Telephone Va. Beach 718

AUTO LOANS
AUTO INSURANCE
AUTO REFINANCING—AUTO FINANCING
BEACH FINANCE CORP.
BEACH PHONE 2286 — Temporary Location: CLARK CHEVROLET CORP. 605 17th St. Va. Beach — NOR
R. B. MATTHEWS, Mgr.

REAL ESTATE LOANS
• BUYING
• BUILDING
• REPAIRING
• REFINANCING
Insured Savings
BERKLEY PERMANENT Building & Loan Association
112 W. YORK ST. NORFOLK, VA.

Prospects For Farm Prices Given By Va. Department Of Agriculture

(This is the way prospects for Virginia farm prices looked to the Virginia Department of Agriculture this week. The department offers it to farmers with the warning that no one can predict prices and be right all the time.)

Broilers

Broiler prices should find a peak this week and hold close to it through January. They will be good through February, too.

Broilers went up 5 to 8 cents a pound in Virginia last week, reaching 24-25 cents. Reduced Virginia supplies showed up in higher prices a little earlier than predicted.

In production areas to the south where cutbacks were not as early or pronounced — prices still were low last week. Georgia birds still were bringing only 20-21 cents.

The Georgia price will bear watching in Virginia. If it begins to strengthen as expected, Virginia's price should hold. If the Georgia price stays low enough to pay for shipping, it may depress Virginia's prices a little.

One unknown in figuring just what the price will be is broiler holdings in commercial cold storages and in home freezers. Both stocked up when prices were low, but how much nobody knows.

There is no telling how much higher prices will affect consumer demand for broilers, or how much the current price is affected by farmers holding for still higher prices.

The best estimate seems to be that not much more increase can be expected, but that prices should smooth out at about his week's level.

A word of warning: The optimism of higher prices may stimulate growers to put out too many chicks again. That happened during last summer's high prices and brought about the 14-year low in November prices.

Eggs

There is not much hope for egg prices. Supplies are still increasing, and historically egg prices take a big slide beginning somewhere between December and January.

Nation - wide egg promotion may help to hold the slide off through this month. Heavy culling of flocks is indicated.

Soybeans

If you have soybeans in storage, don't get panicky and sell if the price dips in January. Heavier marketings can be expected by Midwest farmers who sold their 1953 crop in 1954 and don't want two crops on their income tax.

This may mean a January decline as in 1952 and 1953, but, at present, it looks as if the market will take even this year's extra large crop. The general price trend should be up until the traditional peak in May-July.

Sweet Potatoes

Sweet potato prices apparently have hit bottom and started on their usual upward trend. It will pay to hold them as long as the storage will keep them in condition.

Farmers with No. 2 or No. 3 sweets on the farm will do well to hold them until the supply of No. 1 gets low, provided they can be kept in condition.

Cattle

Cattle prices have started their usual rise until grass, with good quality steers leading the way.

However, calves are still cheap enough to be attractive as replacements and additions, if enough cheap feed is available until grass. If not it might cost less to buy them later.

PA Country Club January "Doings" Are Announced

Events at the Princess Anne Country Club, as announced in their monthly bulletin, will include:

Oyster Roast, Sunday, January 9, when at 5 p. m. the knives of the shuckers will be in high gear. Oysters, scalloped, stewed, on the half shell. Casino, Creole and fried, plus some extra dishes just in case you don't like oysters.

Samba dance lesson on Friday, January 14, 7:30 p. m. Miss Martha Carr returns to the dining room with a different stack of records, this time the dance lesson is samba. In addition to the samba, however, there will be a short refresher course on the Charleston, mainly so that everyone will be able to "go-go-go" at the below-mentioned "Roaring Twenties" party. A special menu for the dance lesson dinner will feature chicken tetrazinni, or any other dinner of one's choice from the menu.

Roaring Twenties party, Saturday night, January 22. A Roaring Twenties costume ball. Put on that flapper dress or turtle-neck sweater, your Charleston or Shag shoes and join the party. Big prizes for the Costumiest, the best Charlestoners, and the best Shaggers, too. Cocktails at 7:00 p. m. Steak dinner at 8 p. m. The Dixie Land Five will play from 9 until midnight. Members and out-of-town guests only.

18th Annual

(Continued from Page One)

a man, woman or child in Virginia who doesn't have something at stake in the 1955 March of Dimes. I believe these citizens of Virginia understand this and will give us greater support than ever before during January, 1955."

The national program calls for a minimum of 64 million dollars if all phases of its programs are to be continued. County campaign workers throughout the state expressed confidence that Virginians would give their share of the needed amount as they have for the past 17 years.

Mary Nichols to Address Women

Miss Mary Clay Nichols, winner of state competition in the "I Speak for Democracy" essay contest sponsored nationally by the U. S. Junior Chamber of Commerce, will be guest speaker at a luncheon meeting of the Woman's Club of Princess Anne County Tuesday, January 11, at the Pine Tree Inn at 12:30 p.m.

Mrs. George Aldridge, program chairman and chairman of the Youth Conservation department of the Woman's Club, has announced also that Miss Anita Cruser, Honor Queen of Job's Daughters, Bethel 17, and Mr. Bobby Creamer, of the Beta Club, will describe the functions and activities of these organizations. Both are students of the Virginia Beach High School.

The irginia Beach High School Choral Group will sing several choral selections, Mrs. Aldridge said. The group is directed by Mr. William Miller.

There is no difference between a chess board and a checker board.

Assembly Plans Formal Dance

The Military Junior Assembly will hold a formal dance on January 7th in the Balinese Room of the Officers' Club at Fort Story.

The junior hostesses and hosts for the evening will be the Misses Keith Wilder, Pat Rutter, Crissy Trahan, Penny Riera, Judy Tyree and Messrs Tony Taylor, Douglas Butterfield, Kip Moore, Pete Costinbader, Eddie Deagle, Johnny Cassada and Charles Hardin.

Services Held for Mrs. Laura Commings

Funeral services for Mrs. Laura May Smith Commings, who died Saturday, was conducted at the Virginia Beach Methodist Church Monday at 2 p. m. by the Rev. Henry A. Harrell, pastor of the First Methodist Church, and the Rev. G. S. Carlton, pastor of the Fair-mount Park Methodist Church.

Burial was in Forest Lawn Cemetery.

FIGHT POLIO — GIVE!

High School Lists Sports Program

High on the list of sports at Virginia Beach High School are basketball and wrestling, and a glance at the schedule reveals the following contests:

Basketball

Jan. 7—Poquoson—JV and Boys.
Jan. 11—Grt.Bridge—Girls, Boys.
Jan. 14—Franklin—JV and Boys.
*Jan. 21—Prin. Anne—JV & Boys.
Jan. 25—Crchland—JV and Boys.
Jan. 28—Suffolk—Girls & Boys.
*Feb. 1—York—Girls and Boys.
Feb. 4—Deep Creek—Girls, Boys.
*Feb. 8—Gloucester—Girls, Boys.
Feb. 11—Mt. Whaley—JV & Boys.
*Feb. 15—Pr. George—Girls, Boys.
*Feb. 18—Smthfld—Girls, Boys.
*Feb. 22—Crchlnd—Girls & Boys.
*—Home games.

Wrestling

Jan. 7—Oscar Smith, S. Norfolk.
*Jan. 13—Beaumont.
Jan. 15—Warwick.
*Jan. 18—Norview
*Jan. 22—Granby
Jan. 25—Maury
Jan. 28—Woodberry Forest
Jan. 29—VSDB, Staunton
*Feb. 1—Woodrow Wilson,
Feb. 3—Princess Anne
*Feb. 10—Oscar Smith
*Feb. 17—Warwick
Feb. 25 & 26—State Tournament at Charlottesville.
*—Denotes home contests.

Request Bridge Closing Hours

The Norfolk Southern Railway Company, Norfolk, has requested authority to dispense with draw tender service from 12:00 noon to 1:00 p. m., from 5 p. m. to 11 p. m., and from 2 a. m. to 3 a. m. daily at the applicant's drawbridge across Albermarle and Chesapeake Canal (Intracoastal Waterway, Atlantic section) near Fentress, Norfolk County. During those hours the drawspan would remain in the full open position for the passage of vessels and would show the proper lights.

If there is any objection from the standpoint of navigation, the Corps of Engineers, U. S. Army, requests they be addressed, in writing, to the office of the District Engineer, Norfolk District, Foot of Front Street, Norfolk 1, Virginia, not later than January 17, 1955.

WANTED
Dead or Alive!

200
SMALL SCREEN SETS

"Outlaw" small screen sets are a menace to TV enjoyment! Round up your old TV, bring it in and corral yourself a whopping big, BIG LOOK reward with the Motorola "Brand" on it!

Get up a Family Posse! Use BIG rewards to buy a '55
Motorola TV

It Pays!

Deal with a Servicing Dealer!
21" UHF - VHF PRICES BEGIN AT
$189.95

HESTERS
TELEVISION
TELEVISION AND APPLIANCES
207 - 17th St. — Phone 2293

When friendly neighbors come to call
Meet and greet them in the hall
With welcome words they love to hear
Have some Pabst Blue Ribbon Beer ...

WHAT'LL YOU HAVE?
Pabst Blue Ribbon
finest beer served anywhere!
Distributed with pride by
VIRGINIA BEVERAGE CO.
Trade Marks Reg. U. S. Pat. Off.
Pabst Brewing Company, Milwaukee, Wis.

WHILE YOU WAIT!
PLATE REPAIRS
Consult Our Dentists About a New Set of Teeth
Standard UNITED Dental Corp.
DENTISTS
Granby at Main St.
9 A. M. to 5 P. M. Daily
9 A. M. to 1 P. M. Sat.
PHONE MA 2-4575

Patronize Local Business
SHOP at HOME
On the occasion of:
The Birth of a Baby
Sixteenth Birthdays
Engagement Announcements
Change of residence
Arrivals of Newcomers to City
Telephone 2255
WELCOME WAGON

A&P

ARMOUR'S TREET 12-OZ. 45c CAN
ARMOUR'S BEEF STEW 16-OZ. 34c CAN
ARMOUR'S POTTED MEATS 3 3¼-OZ. CANS 25c
ARMOUR'S VIENNA SAUSAGE 2 4-OZ. CANS 37c
ARMOUR'S CORNED BEEF HASH 16-OZ. 29c CAN
SWAN SOAP 3 REG. CAKES 25c
LIFEBUOY HEALTH SOAP 3 REG. CAKES 28c
LUX FLAKES LGE. 31c PKG.
SILVER DUST LGE. 32c PKG.
SURF LGE. 31c PKG.
PALMOLIVE TOILET SOAP BATH 12c CAKE
SUPER SUDS LGE. 31c PKG.
OCTAGON LAUNDRY SOAP 3 GIANT CAKES 26c
Mussleman's APPLE PIE FILLING 24-OZ. 35c JAR
ORLEANS HORSEMEAT — DOG FOOD 2 18¼-OZ. CANS 37c

A & P "SUPER-RIGHT"—ONE PRICE — NONE PRICED HIGHER

PORK ROAST RIB END UP TO 5½ LB. 27c LOIN END UP TO 3½ LB. 35c
UP TO 5½ POUNDS RIB HALF . . . . LB. 43c
UP TO 5½ POUNDS LOIN HALF . . . . LB. 53c
SLICED BACON ALL GOOD LB. PKG. 48c
SUPER-RIGHT FRANKS . . . . LB. PKG. 40c
SUPER-RIGHT BOLOGNA PIECE . . . . LB. 33c

ORANGES FLA.—JUICY 2 DOZ. 33c
GRAPEFRUIT FLA.—JUICY 4 FOR 19c
POTATOES U.S. NO. 1 PENNA. 10 LBS. BULK 31c
TOMATOES FIRM SLICING 2 CTNS. 25c
BRUSSEL SPROUTS QUART CONTAINER 33c
CABBAGE FRESH GREEN LB. 5c
EMPEROR RED GRAPES . . . . . 2 lbs. 29c
WAXED RUTABAGAS . . . . . 3 lbs. 13c
GOLDEN SWEET POTATOES . . . . 4 lbs. 29c
PUERTO RICAN YAMS . . . . . 3 lbs. 35c

TOMATO JUICE LIBBY'S 46-OZ. CAN 29c
SWEET PEAS LIBBY'S 2 17-OZ. CANS 39c
GRATED TUNA SEALIGHT 2 6-OZ. CANS 45c
IONA PEACHES SLICED OR HALVED 29-OZ. CAN 25c
GREEN BEANS WHOLE SULTANA 2 14½-OZ. CANS 37c
LUNCHEON MEAT AGAR SPICED 3 12-OZ. CANS 1.00
PREMIUM CRACKERS NABISCO LB. PKG. 25c
APPLE SAUCE A&P 2 16-OZ. CANS 27c
LIMA BEANS ROSEDALE 2 16-OZ. CANS 27c
PRESERVES ANNE PAGE PEACH, PINEAPPLE LB. JAR 25c
POTTED MEAT DERBY 4 3¼-OZ. CANS 25c
THIN MINTS WARWICK LB. 35c

CHERRY PIE JANE PARKER EACH 39c
SPANISH BAR CAKE JANE PARKER EACH 29c
CINNAMON BUNS STICKY JANE PARKER PKG. 29c

All prices in this ad effective through Saturday, January 8, 1954

STATE LICENSES FOR 1955
FINAL PAYMENT DATE JANUARY 31, 1955

State licenses for Merchants, Professionals, and Miscellaneous for the year 1955 are now due. The law requires that license be paid on or before January 31st, 1955. Sufficient application blanks are in our office and we will be glad to assist you in the preparation of same.

PAY YOUR LICENSE FEE ON OR BEFORE JANUARY 31 AND
AVOID PENALTY

IVAN D. MAPP,
Commissioner of the Revenue,
Princess Anne County, Virginia

SOCIAL NOTES FOR THE LADIES

Mr. and Mrs. Howard G. Brooks and sons, Gerald and Stuart, have returned home after spending the holidays at their mountain cottage near Boone, N. C.

Mrs. Richard C. Everett is spending a month in Dallas, Tex., with her son-in-law and daughter, Mr. and Mrs. John Paul Jackson.

Russell & Holmes

1/2 YEARLY SHOE SALE

Ladies' Fall And Winter Shoes

We truly believe we offer at all times the BEST SELECTION and GREATEST SHOE VALUES POSSIBLE! Twice yearly we offer you our FAMOUS BRAND SHOES from our regular stock, reduced as much as one-half. Latest styles, colors, and materials, in Dress Shoes, Suit Shoes, Sport and Casual Shoes.

- VITALITY
- NATURALIZER
- AMERICAN GIRL
- FOOT FLAIR
- TEE - GEEZ
- PRIMA COVER GIRL
- HEY - DEYS
- WESTPORT
- SOUTHERN DEBS

Group One 800 PAIRS DRESS SHOES $6.97 Values to $13.95

Group Two 1100 PAIRS DRESS, SPORT AND CASUAL SHOES $4.97 Values to $9.95

Group Three 680 PAIRS SPORT AND CASUAL SHOES $3.97 Values to $7.95

Russell & Holmes

Miss Jeanne Prieur Is Wed To Lt. John Brownley December 29

The marriage of Miss Jeanne Warren Prieur, daughter of Mr. and Mrs. William Lee Prieur, Jr., and Lt. (jg) John Homer Brownley, USN, son of Mr. and Mrs. Wilbur Travis Brownley of Virginia Beach, took place at eight o'clock in the evening at Christ and St. Luke's Episcopal Church, on Wednesday, December 29.

The ceremony was performed by the Rt. Rev. William A. Brown, retired Bishop of the Diocese of Southern Virginia, and the Rev. Peyton R. Williams, rector of the church. The altar was arranged with white gladioli, white snapdragons and cathedral candles. George M. Vail, church organist, played the wedding music.

The bride, given in marriage by her father, wore a wedding gown of magnolia white parchment satin, molded bodice, wide scooped neckline, long tapering satin sleeves ending in wedding points over the hands. A full, gathered skirt ended in a chapel train. Her finger-tip veil of imported illusion was arranged from a petite half hat of lace, outlined with seed pearls and sequins. She carried a cascade bouquet of white camellias centered with a white orchid.

Mrs. Theodore Anthony Grell, sister of the bride, was matron of honor, and Miss Marguerite Cabell Overbey was maid of honor. They wore full length gowns of American Beauty velvet and nylon tulle, made with strapless velvet bodice with a tulle fishu and long torso skirts of velvet with many layers of nylon tulle over taffeta. Both wore matching bandeaux of tiny velvet leaves.

The bridesmaids were Miss Norma Thompkins, cousin of the bride; Miss Elizabeth Ann Warren, another cousin of the bride; Miss Dorothy Patricia Howell Grell, niece of the bride; Mrs. Lee Payne, Mrs. John H. Lawless and Miss Katherine Tudor Willcox. They wore gowns of peacock velvet, made like those of the honor attendants, with matching bandeaux of velvet leaves. All the attendants carried cascade bouquets of pale pink carnations with pink velvet leaves.

Wilbur T. Brownley, Jr., was best man for his brother, and the groomsmen were Lt. (jg) Elmore Holmes, III, of Memphis; Lt. (jg) Thomas Y. Canby, Jr., of Silver Spring, Md.; Robert H. Rutherford, of Cleveland; and L. Warren Strickler, Jr., Lt. (jg) John H. Lawless, Ens. Spencer C. Lawless, and John Conner Atkeson, Jr. Commander Theodore Anthony Grell, USN, brother-in-law of the bride, was master of ceremonies.

After the ceremony a reception was held at the Hague Club. Later Lt. and Mrs. Brownley left for a northern wedding trip. They will reside temporarily in Norfolk. In February they will make their home in Glenview, Ill. The bride traveled in a three-piece Patou Purple costume, black accessories and a white orchid corsage.

Smith - Hunt Vows Are Spoken In Palm Beach December 27th

Bethesda Church was the setting on Monday, December 27, for the wedding of Miss Nancy Jane Hunt, daughter of Dr. and Mrs. John W. Hunt of Cincinnati, and Stanley Robert Smith, son of Mr. and Mrs. Stanley Smith, Jr., of Virginia Beach and West Palm Beach, Fla., in Palm Beach. The 12:30 o'clock ceremony was followed by a reception at the picturesque Miramar Inn on the lake shore.

Dr. Hunt gave his daughter in marriage. She wore a suit of robin's egg blue with a small mother-of-pearl cap, and carried white orchids. Her attendant, Miss Judith Ann Smith, sister of the bridegroom, wore pale pink with matching hat and carried sweetheart roses.

Best man was N. Shaw Smith, brother of the groom, and ushers were the father of the bridegroom, Stanley Smith, Jr., and John B. Smith, an uncle.

The bride has been attending the University of North Carolina, Chapel Hill, and is a sophomore. She is a member of Tri Delta sorority. She attended Hillsdale, a private school in Cincinnati.

Mr. Smith attended Virginia Episcopal School in Lynchburg, and was graduated in 1954 from the University of North Carolina. He is a grandson of the senior Stanley Smith of Virginia Beach and West Palm Beach. Now in the Army, he will be stationed at Fort Knox, Ky., near which the young couple will live following a Florida honeymoon.

Miss Sarah Jett To Wed In June

Rice Arthur Jett announces the engagement of his daughter, Miss Sarah Nuna Jett, to Midshipman Laurence Walker Frost, son of Rear Admiral Laurence Hugh Frost, USN, and Mrs. Frost, of Washington, D. C.

Miss Jett is the daughter of the late Mrs. La Velle King Jett. She is a graduate of Holton Arms Junior College, Washington.

Midshipman Frost is a graduate of St. Albans School, Washington, and will graduate in June from the United States Naval Academy.

The wedding will take place in June.

Mr. and Mrs. Rau "At Home"

Mr. and Mrs. Carl M. Rau, of Crystal Lake, entertained on Wednesday evening, December 29, at an "at home." The hours were from 8:30 to 12 and guests numbered twenty-five.

Miss Nancy Throckmorton has returned to her home at the Cavalier Lodge after spending the Christmas holidays with relatives in Richmond.

Royster Memorial Church Scene Of Moore-Powers Wedding Fri.

The marriage of Miss Aline Elizabeth Powers, daughter of Mr. and Mrs. John Hiram Powers of Virginia Beach, to Kenneth Carroll Moore, son of Mrs. Edward Kinosky of Norfolk, and the late Kenneth C. Moore of Kinston, N. C., took place last Friday evening at eight o'clock at Royster Memorial Presbyterian Church.

The Rev. Lynn Temple Jones, pastor of the church, officiated at the ceremony. The church was decorated with white cathedral candles, greens and white flowers. Mrs. W. K. Secrest, accompanied William Johnson, who sang "O Perfect Love" and "The Lord's Prayer."

The bride was given in marriage by her father, and wore a wedding gown of imported nylon tulle and chantilly lace, trimmed with sequins. The body was made with a sheer yoke and a tiny lace collar, with appliques of lace trimmed with sequins and pearls. The bouffant skirt of nylon tulle ended in a sweeping train. Her finger-tip veil of imported silk illusion fell from a small shell bonnet trimmed with seed pearls, and she carried a white Bible topped with white bridal roses and lace maline, and showered with lilies of the valley and stephanotis.

Miss Betty Powers of Norristown, Pa., niece of the bride, was maid of honor, and bridesmaids were Miss Virginia Hudgins, Miss Lee Dougherty, Miss Sandra Gurley and Miss Jane Stubbs, all of Norfolk. The maid of honor wore a gown of blue imported nylon tulle and net over taffeta, with a strapless bodice, topped by a tulle stole. The bouffant skirt of tulle was trimmed with appliques of fluted tulle and satin piping. She wore a matching, pearl-trimmed velvet clip with a sheer brow veil and carried a colonial bouquet of pink French carnations and delphinium. The bridesmaids wore dresses styled identically to that of the honor attendant and carried similar bouquets of French carnations and heather.

Edward Kinosky was best man for his step-son, and groomsmen were Ralph Law, Jr., Frank Brinn, Jr., Thomal Gale, Jr., and Don Carroll Smith, cousin of the bridegroom, all of Norfolk.

After the ceremony, a reception was held in the social hall of the church and later Mr. and Mrs. Moore left for a northern wedding trip. Upon their return they will reside at 106-A, Suburban Parkway, Norfolk.

For traveling, the bride wore an avocado - green imported tweed suit with brown accessories and a fur capelet. Her flowers were a corsage of green cymbidium orchids.

Birth Announcements

Mr. and Mrs. William Boykin Baldwin of Virginia Beach announce the birth of a daughter, Kathleen Cary, on Thursday, December 30, at Norfolk General Hospital.

Mrs. Baldwin is the former Miss Eloise Fitzgerald, daughter of Mr. and Mrs. A. A. Fitzgerald, of Englewood, N. J. Mr. Baldwin is the son of Mrs. Robert F. Baldwin, of Norfolk, and the late Mr. Baldwin.

• • •

Mr. and Mrs. William Murdough Reed of Birdneck Point announce the birth of their second son, Friday, December 24, at the Norfolk General Hospital.

Mrs. Reed is the former Miss Virginia Freeman, daughter of Arthur Freeman and the late Mrs. Freeman, of Norfolk.

Personal Mention

Mr. and Mrs. William A. Green of Cardinal Road, Birdneck Point, entertained at an egg nog party Sunday evening. Guests numbered eighty.

• • •

Miss Anne Holland, of 79th Street, left Monday to resume her studies at Marjorie Webster Junior College, Washington, D. C.

• • •

Mrs. Robert W. Sturgis spent the Christmas weekend at Fort Eustis with her son-in-law and daughter, Captain and Mrs. William Kidder. Captain and Mrs. Kidder and young son, Sturgis, returned home Sunday, after spending the New Year's weekend with Mrs. Sturgis.

• • •

Comdr. Cecil Harrison and Mrs. Harrison and two sons have returned home after spending the holidays in Miami, Fla.

• • •

Mrs. L. E. Hudgins spent last weekend in Washington, D. C.

• • •

Mr. and Mrs. Lee Anderson of Bluefield, W. Va., are guests of

(Continued on Page Twelve)

Miss Jane Ruffin Will Marry Dr. Robt. Ayerst

Dr. and Mrs. Julian Meade Ruffin, of Durham, N. C., announce the engagement of their daughter, Miss Jane Byrd Ruffin, to Dr. Robert Irvin Ayerst, of New York City, son of Mr. and Mrs. Albert Douglas Ayerst, of Connellsville, Pennsylvania.

The wedding will take place in June.

Miss Ruffin is a graduate of Chatham Hall, and received her BA degree from Duke University in 1954, and was elected to "Who's Who Among Students in American Universities and Colleges" in 1954. She made her debut at the Terpsichorean Ball in Raleigh in 1951.

She is the granddaughter of Mrs. Edmund S. Ruffin of Norfolk and Virginia Beach and the late Mr. Ruffin. She has visited at the Beach frequently.

Dr. Ayerst is a graduate of Trinity College of Duke University, class of 1949, and attended medical school at St. Bartholomew's Hospital, London, and Duke University School of Medicine, graduating in 1953. He interned at Duke Hospital and now is the resident staff in obstetrics and gynecology at the New York Lying In Hospital of the New York Hospital - Cornell Medical Center.

PRE-INVENTORY SALE

Denton's - has gone all out on their first big sale! One third of our shop has been turned over to drastically reduced gifts and home appointments.

Prices have been slashed - You can't afford to miss this sale!

NOW IS THE TIME!

it's Denton's

Store hours 9 to 6 p.m. Phone 979

2010 Atlantic Ave. Virginia Beach

CALL LINDSLEY OIL COMPANY VIRGINIA 205 BEACH

DAY AND NIGHT SERVICE

ESSO KEROSENE ESSO FUEL OIL

Southwind BY HEISEY

Exquisitely styled for the modern mood, Southwind is one of Heisey's loveliest rock crystal cuttings. For your own proud occasions or just the right gift, Southwind is perfect . . . and popularly priced.

STEMWARE 2.80

PLATES 2.75

COOPER'S

Jewelers - - Silversmiths

NORFOLK—431 Granby St.

Open Friday Evenings

NORFOLK—641 Church St.

Open Saturday Evenings

PORTSMOUTH—327 High St.

Open Friday Evenings

Either Way It's Service First

Whether you utilize our parking facilities and visit our modern store or enjoy the convenience of our rapid delivery, you'll find we are dedicated to giving you the best in Drug Store Service.

Phone 3212 DELIVERY - PARKING

Oceana Drugs

Virginia Beach Blvd. at Oceana

REMEMBER YOUR FAVORITE CHARITY

Are You Going Places?

CAVALIER TRAVEL BUREAU

MAIN LOBBY CAVALIER HOTEL — Telephone: 1448 3500, ext. 41

Information, Reservations and Tickets — Representing Travel Everywhere

* AIRLINES — TRAINS — STEAMSHIPS

Hotel Reservations (foreign and domestic) — Car Rentals — Williamsburg Tours

SOUTH AMERICAN CRUISES — TOURS TO EUROPE

Public Stenographer

*AUTHORIZED AIRLINES AGENT HERTZ DRIV-UR-SELF AGENT

AMERICAN EXPRESS SUB-AGENT WESTERN UNION AGENT

We also secure NEW YORK THEATRE TICKETS

HILDA OUELLETTE, Owner-Manager

It Could Be YOUR MONEY . . Why Toss It Away?

The mutual money-saving insurance which Bill Connell sells is, of course, first-class insurance in every respect. Yet it costs from 15% to 20% less than non-mutual insurance. That 15% or 20% difference comes to you as a dividend-saving. It's a lot of money. $2 back out of every $10 spent. It could be your money. Why toss it away? Check with Bill Connell tomorrow to see how you can get it.

W. W. CONNELL, JR.

436 Boush St. Norfolk

Phone - Norfolk MA 25331

Virginia Beach 333-M

IMPORTANT STATE LICENSE NOTICE

FOR YEAR 1955

State licenses for Merchants, Professionals, and Miscellaneous for the year 1955 are now due. The law requires that license be paid on or before January 31, 1955. Sufficient application blanks are in our office and we will be glad to assist you in the preparation of same.

PENALTY

ADDED IF NOT PAID ON OR BEFORE JANUARY 31st. 1955

E. W. SMITH,

Commissioner of the Revenue,

Virginia Beach, Virginia

97639

Milady's Foods & Fashions

The MIXING BOWL ... IT'S Fun TO COOK!

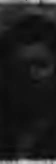

By LUCILE CLARK
SUN-NEWS FOOD EDITOR
See "LET'S COOK" with Lucile Clark Monday through Friday at 1:00 P. M. on Station WTAR-TV

MUSHROOMS

Back in the days of the early Egyptians, a thousand years before Christ, mushrooms were considered so valuable that the Pharaohs monopolized them for their own use. The Egyptian potentates did not understand the sudden, overnight appearance of the fungus and felt that they were magical and much too good for the common man.

The mushrooms that the Pharaohs ate with such relish were, of course, only the wild types to be found growing in the fields. It was not until the 17th century that the cultivation of mushrooms was introduced in France. Parisian market gardeners experimented with growing the fungus and by 1749, mushroom beds were cultivated in caves and cellars. The results were very gratifying. The mushrooms thus grown were definitely superior in flavor and texture to their wild cousins.

In the 1890's a group of florists in Pennsylvania started growing mushrooms under the benches in their greenhouses. This was the start of mushroom growing on a commercial scale in the United States. These early mushrooms were pale cream in color. Then, in 1926, the greatest event in mushroom culture occurred. An astute farmer discovered a clump of pure white mushrooms in a bed of creamy ones. These snowy fungi were the ancestors of practically all the fresh mushrooms which are grown commercially in the United States today.

Mushrooms are valuable adjuncts to gravies, sauces, soups and other dishes. Their delicate flavor also blends well with other foods. Sirloin steaks achieve great heights when garnished with sauted mushrooms.

While mushrooms are delicious "trimming" for many dishes, they are equally flavorsome served as a vegetable. Sauted, stewed in their own juices, or creamed, they are a fine food and one that requires very little preparation.

Avoid over-cooking the delicate fungi, as excessive cooking tends to toughen them.

The home economists in the test kitchen of the United Fresh Fruit and Vegetable Association have developed some interesting ways of serving this delicious vegetable.

For example:

Fresh Mushrooms and Snap Beans

Saute 2 cups slices fresh mushrooms in 2 tablespoons butter or margarine. Add to 1 pound of cooked fresh snap beans.

Creamed Stuffed Eggs With Mushroom Sauce

8 hard-cooked eggs
1 cup cooked chicken
1-2 teaspoon onion juice
1 1-2 cups cream sauce (use chicken broth for liquid)
Salt and pepper

Cut eggs in half, remove yolks and mash. Chop chicken very fine and add to egg yolks, with onion juice, salt and pepper and enough sauce to moisten. Fill egg whites with the mixture; place in greased casserole, stuffed side up and pour over remaining sauce. Bake, covered, at 375° for twenty minutes. Serve on toast with the mushroom sauce.

* * *

Mushroom Sauce

1-2 cup mushrooms (sliced)
3 tablespoons butter or margarine
2 tablespoons flour
1-3 cup cream
1 cup chicken stock or canned chicken broth
Paprika, salt and pepper

Saute mushrooms in fat, blend in flour, add chicken stock and stir well. Let thicken, add cream and seasonings.

Bye, now ... and good eating in 1955.

High Praise Comes To Colony Restaurant

The Colony Restaurant continues to receive the plaudits of its patrons, with the latest compliment coming from a couple living in Minneapolis, Minn.

Mr. and Mrs. B. W. Tolefson, of 4342 Blaisdell Avenue, had this to say: "We enjoyed your food very much. It topped anything we had during our tour of several states."

This is the typical comment of those who have dined at the Colony Restaurant. This world-famous eating place is located in the Jefferson Hotel Building on Atlantic Avenue. —adv.

Minnesota boasts the greatest water area of any state.

FIGHT POLIO — GIVE!

STRAIGHT from the SHOULDER ... ... Fashion — that is

By ALICE BREWER WHITE
FASHION and WOMAN'S EDITOR

Tune in to Radio Station WAVY—1350 on your dial—for the latest fashion news, food headlines with personality interviews and chatter by Alice Brewer White, each day, Monday through Friday, at her NEW time, 2:30 to 3:00 P. M. That's NBC in Tidewater.

NEW YORK—In all of the windows along Fifth Avenue, in the large stores, shops and boutiques about the town, the Spring fabrics are heavenly and reflect great color changes. Stunning tweed town suits in the pale, clear shades such as turquoise, apricot, pure yellow and pale pink. Bieges are creamier looking for Spring and Chanel-red is prominent in top coats and redingote dresses. It's nice to see many greys shown for Spring wear, many of them teamed with white. You'll see many more ladies wearing dark suits but with bright color accessories.

Bags, belts, shoes gloves and hats have never been more colorful. A color range of mulberries, mauves and bright-blues in fabrics shown in one window just defy the rainbow for excitement in color.

A shrimp-pink wool and rabbit's hair Forstmann coat, a raspberry wool suit, a bright blue wool gabardine suit, a smart navy blue wool shantung dress of sheerest light weight, and a cruise dress of coin dots on gold cotton twill, are just a few window-shopper stoppers!

CHANEL LOOK —

Mme. "Coco" Chanel's fashion influence is felt in America again. Many of our designers are showing belted box-jackets and belted over-blouses and have eased the waistlines a little lower — in some instances — a sort of extension of the waistline, but with a slight indention in it, taking the too-straight line away. Looking at some of these fashions, you rub your eyes to know if you are truly in 1955 or back in the twenties! However, there is a difference, because in the over-blouse dress, with its easy belted look and its soft folded collar, it makes a really graceful and comfortable fashion come to life.

Chanel's bright, true red has been copied and you'll hear a lot about Chanel-red fabrics.

* * *

THE OVER-BLOUSE THEME —

The slim-skirted over-blouse dress will be the top number for Spring. Many of them are in black and white checked, sheer wool. One by Designer Hannah Troy is a real masterpiece of design and fit. You realize just how attractive these formerly-ugly over-blouse dresses can be.

Some of the new over-blouse dresses are molded to the hip-line and then flared. Many of the skirts that look slim from a distance, proved to be finely pleated. Pleated skirts will be popular, pleats in every width, too.

Many of the cruise fashions and summer dresses will be sleeveless. Better remember the meaning of the over-blouse — the long, easy top that curves the waist but does not clench it — because that'll be a by-word of this year's fashions.

Vogue predicts that by the end of the year the silhouettes will be more relaxed in general, less curvy but much more lithe. Well, maybe so. But the gals with the extra rubber tire had better start reducing right now! The over-blouse is going to change the fashion picture considerably.

* * *

NEXT WEEK'S REPORT —

Watch for the list of "watch-fors" for Spring reported here next Thursday after your Alisbee has been jogging about Manhattan attending some fifty or more fashion showings. There's great fashion excitement this Spring in New York town!

MERRY MATRONS

By Alisbee

NEW YORK—When Mark Twain wrote "No woman can look as well out of fashion as in it," back in 1867, he certainly never thought there'd be such a to-do about looking the best as there is each year when the Couture Group of the New York Dress Institute announces the year's top honors for the best dressed women in the world.

Eleanor Lambert, press director and originator of the idea, sent out ballots for the annual poll to the international press and radio fashion experts to help the Couture Group in their selection for this year's top women known for their 'distinguished taste in dress.' (It's getting fancier each year!)

Showing their consistency in good taste in dressing are the same eight ladies on the list this year who were named in 1953. They are Mrs. William Paley, the Duchess of Windsor, Mrs. Byron Foy, Princess Margaret Rose, Mme. Louis Arpels, Mrs. Alfred Gwynn Vanderbilt, Mme. Henri Bounet and Mrs. William Randolph Hearst, Jr.

Queen Frederica of Greece and film star and Philadelphia socialite Grace Kelly have made their joint debut on the list of the world's best dressed women, which ish a feather in the caps worn by Jean Desses, the Greek-born Parisian designer, and Oleg Cassini, American designer. Desses designed all the clothes which Queen Frederica brought to America on her visit last year, and Oleg Cassini, while wearing his heart on his sleeve for Grace Kelly, and courting her throughout last year, designed lovely fashions for her as he used to do for his former wife, Gene Tierney, when she was rising to stardom in Hollywood.

No longer is the annual list designated as the "ten best dressed," since, due to three ties in the balloting, there have been thirteen ladies chosen instead of the customary ten. The Duchess of Windsor, of Paris and New York, and Mrs. Byron Foy, of New York, tied for second place. Mrs. Harold E. Talbott, of Washington, wife of the Secretary of the Air Force, Ambassador Clare Booth Luce and Madame Arturo Lopez-Willshaw, Paris socialite, were also named this year.

Mrs. William Paley, ranking first in this fashionable group, lives a great part of her time in the country and prefers sports and casual clothes, living in them the greater number of the hours in her day. Your Alisbee recalls that last year, when she was named at the top of the annual list, she told reporters that she couldn't understand why— since she had such a preference for outdoorsy clothes. She felt that the fact that she was on the writing staff of Vogue magazine for several years might be in the minds of the voters. Be that as it may, she is always metriculously groomed and is a delight to behold. She is the daughter of the famed, late Dr. Harvey Cushing, brain surgeon of Boston, and has been trained in lady-like grooming and good taste from her infancy.

It's interesting to note that this year's national "best dressed" list does not carry the name of stars of the stage and screen and television, excepting Miss Kelly. This is a great departure from preceding years.

Mrs. Ivy Baker Priest, Treasurer of the United States, Mme. Mendes-France, wife of the premier of France, Mme. Chiang Kai-Shek and Mrs. Anthony Eden, wife of the British Foreign Minister, were among the near-top-ranking names.

Well, as Mark Twain declared, "no woman can look as well out of fashion as in it" and "in it" today means in the "distinguished taste and dress list!" That gives localites in the Tidewater area a new high to shoot for — more taste and less piling on the duds in clothes-horse fashion!

FIGHT POLIO — GIVE!

WHITE LOOK IN WOOLS TO BE SEEN THIS YEAR

Navy, black and ... their perennially popular way in new spring fashions ... tures using lightness ... threads of silk and cashmere.

The white look in wools is important, either in sheer dress weights, chiffon flannels, lightweight tweeds or fine worsteds. British woolens, are noteworthy for their exciting use of pale colors with white — a color that is universally becoming and particularly feminine looking.

Copra is the dried meat of cocoanuts from which the oil has been extracted.

LET THESE AMAZING Business Tools SAVE YOU MONEY!

MOORE REGISTERS AND STOCK FORMS FOR REGISTERS

An easy system for the use and control of multiple-part vocational records and other business forms.

"OFF-THE-SHELF" DELIVERIES
"THE RIGHT BUSINESS FORM FOR EVERY FORM OF BUSINESS"

Commercial Printing Dept.
THE SUN-NEWS
3108 Pacific Ave.
Phone 1877

LET
Taylor Upholstering Co.
821 - 17th Street Phone 2545
Make your old furniture like NEW
QUALITY —
UPHOLSTERING
SLIP COVERS
DRAPERIES
Beautiful Fabrics — Free Estimates

McMILLAN'S
Just Arrived
New Line of Place Mats
Cocktail and Dinner Napkins.
● ADD A HOLIDAY MOOD TO YOUR DINNER TABLE
2102 Atlantic Phone 1359

Fine Watch Repairing
Let Us Put Your Ailing Watch in First Class Condition
All Work Guaranteed
JEWELRY REPAIRS ENGRAVING
Elgin All Leading Name Brand Watches Gruen
Longines Georgeous Diamonds Bulova
Illinois Especially Selected Jewelry Benrus
Hamilton for "Mi-Lady" Wittnauer
Budget Terms As Low As $1.00 weekly
BARTON'S JEWELERS
2022 Atlantic Avenue
Phone 1746

VIRGINIA JALOUSIE CO.
● The original name in JALOUSIES in the Tidewater area.
● Talk to our customers . . . our best advertisement.
● Call 2262 or come by our shop on Laskin Road, just 2 miles from Virginia Beach.
● Join the ranks of home owners who have a modern home.

PIZZA AND LASAGNE
Made The Original Way
Wholesome and Appetizing
PUT UP TO TAKE HOME
ROYAL RESTAURANT
2112 ATLANTIC AVENUE

KELLAM-EATON
INSURANCE COMPANY
Real Estate, Rentals and Insurance
Virginia Beach, Va. — Phone 156

Virginia Beach Hardware
312 - 17th Street .... Phone 1583
HUNTING SUPPLIES
HOUSEHOLD APPLIANCES
LUCAS PAINTS

GIVE MARCH GIVE
GIVE OF GIVE
GIVE DIMES GIVE

JARVIS and KITCHIN
GENERAL INSURANCE
17TH & PACIFIC PHONE VA. BEACH 363
Have You Paid Your Poll Taxes?

Special Cleaning On Request
THIRTY FIRST STREET CLEANERS
Shirts Beautifully Laundered
(18 CENTS EACH)
PHONE 902
H. T. "PICK" GARRISON
Owner Operator

Cook With GAS!
It gives matchless performance for the smartest kitchens in the world — the most modern way to cook — See your GAS MAN!
VIRGINIA BEACH GAS CORPORATION
206 23rd Street Virginia Beach, Va.

Lucile Clark Suggests
Sealtest ICE CREAM
See "LET'S COOK" with Lucile Clark
Monday through Friday — 12 O'clock
See Sealtest BIG TOP every Saturday at 11 A. M.

PAUL BILL CHAS.
HIRTZ TV
LONDON BRIDGE
Open to 9:00 Phone 2550
Television and Appliances
Best Service, Trade-ins, Rentals

WHO DOESN'T KNOW SHORE DRIVE INN?

Many thousands of Tidewater residents visit Shore Drive Inn and enjoy our out-of-this-world steaks with high compliments. Whenever a new guest tries our steaks he not only comes back again and again, but he inspires his friends to come down and see us. That proves that Shore Drive Inn is the outstanding steak house of the Tidewater area. If you visit the Shore Drive Inn stop and see us again. If you did not, don't deprive yourself of a real treat for a filet mignon, or any other of our full line of fine steaks.

Our banquet room will accommodate up to 100 persons with the same best quality of food and with the most reasonable prices. Give us a chance to serve your group on a day's notice. Just call Norfolk 639831.

MEREDITH DRUG
Store No. 1 Store No. 2
17th and Pacific 22 and Atlantic
Complete Line Fishing Tackle Equipment
YOUR CHOICE IN COSMETICS
COTY, YARDLEY, REVLON, OLD SPICE
Parker Pens, Amity Bill Folds
PHARMACIST ON DUTY AT ALL TIMES

ONE-DAY DEVELOPING
ENLARGING -- COPYING -- PHOTOSTATS
CAMERA SALES & REPAIRS
FREE CAMERA INSPECTION
SIMMONS
CAMERA CENTER & PHOTO SERVICE
2301 ATLANTIC AVENUE
PORTRAIT and COMMERCIAL PHOTOGRAPHY
WEDDING CANDIDS A SPECIALTY
BABY PHOTOS IN HOME OR STUDIO
FAMILY GROUPS AND BANQUETS

POLIO VACCINE ANSWER SCHEDULED THIS SPRING

The annual March of Dimes opened this week with a sober note of caution from Basil O'Connor, president of the National Foundation for Infantile Paralysis. Pointing out that "we still do not know if the trial polio vaccine has prevented one case of paralytic polio," Mr. O'Connor stated that "this factor, plus the large number of patients still needing help, means that fighting polio is a bigger job now."

"I know that parents are anxiously waiting for the answer," Mr. O'Connor said. "The scientific evaluation of the vaccine developed by Dr. Jonas E. Salk is a time-consuming and precise job involving detailed records on 1,830,000 children who either were vaccinated or acted as controls."

The Poliomyelitis Vaccine Evaluation Center at the University of Michigan is now studying data on children in 14,000 schools in the 217 study areas.

27 Laboratories at Work

Twenty-seven laboratores are processing and testing some 40,000 blood samples taken from participating children to determine the amount of protective antibodies against polio present in their blood streams.

Before the Evaluation Center can put the jigsaw pieces of information together and arrive at an answer, all data fust be entered on the children's coded record cards, then analyzed. This process cannot be hurried. Mr. O'Connor said.

What if the evaluation report proves the vaccine to be effective?

Obligate $9,000,000

The National Foundation already has taken a calculated risk by obligating $9,000,000 in 1955 March of Dimes funds for the manufacture, this winter, of additional vaccine.

This was done so that enough of it to vaccinate 9,000,000 persons will be ready in the spring without charge for the product. The purpose was to make some vaccine available immediately, if licensed, and to keep manufacturing facilities tooled up for continued production.

If the vaccine evaluation report is negative or inconclusive, March of Dimes financed vaccince research will be intensified. The National Foundation research program has not been halted during the evaluation.

Chemicals and other allied products is the only group in the 72 industrial classifications of the U. S. Department of Commerce that supplies products to every other group.

ENJOY UTMOST SHAVING EASE AND CONVENIENCE
Gillette
Super-Speed RAZOR
WITH BLUE BLADE DISPENSER AND STYRENE CASE
$1.00

WBOF RADIO SCHEDULE - 1600

SATURDAY — JANUARY 8

4:00—Sign-on. News & Weather
4:05—Countrypolitan Show
4:30—Farm News
4:33—Countrypolitan Show
5:00—Old Dominion News
5:03—Countrypolitan Show
5:30—Farm Report
5:33—Countrypolitan Show
6:00—News and Weather
6:03—According to the Record
6:08—Dixie Danny
6:30—Weather Roundup
6:33—Dixie Danny
7:00—Tidewater Farm News
7:05—Dixie Danny
7:30—Clark Sports Caravan
7:35—Dixie Danny
8:05—Good News
8:15—Dixie Danny
8:30—Of Local Interest
8:35—Dixie Danny
9:00—News and Weather
9:03—Dixie Danny
9:15—Strike Up the Band
9:30—Musical Scrapbook
10:00—News and Weather
10:03—Musical Scrapbook
11:00—News and Weather
11:03—Musical Scrapbook
12:00—Farm Market Reports
12:05—Luncheon Date
12:30—Rumpus Room
1:00—News and Weather
1:03—Rumpus Room
2:00—News and Weather
2:03—Rumpus Room
3:00—News and Weather
3:03—Jughead's Jukebox
4:00—Virginia Roundup
4:03—Jughead's Mambo Party
4:30—Cavalcade of Sports
4:45—Jughead's Jukebox
5:00—News Shorts
5:03—Jughead's Jukebox
5:15—Sign-off.

SUNDAY — JANUARY 9

4:00—Sign-on. News & Weather
4:05—Sunday Morning Wake-up
4:30—Countrypolitan Show
5:00—Who? What? When?
5:03—Countrypolitan Show
5:30—Weather Roundup
5:33—Countrypolitan Show
6:00—News in Brief
6:03—According to the Record
6:08—It's a Great Day
7:00—News Flashes
7:03—It's a Great Day
8:00—Sunday Morning News
8:03—Sunday Morning Stylings
9:00—AP News Summary
9:05—Sunday Morning Stylings
10:00—Virginia News & Weather
10:03—Community Chapel
10:30—Music by Mantovani
11:00—News in Brief
11:03—Modern Melodies
12:00—Religion in the News
12:10—Emile Cote Glee Club
12:30—Bob McKee, News
12:40—Meet the Artist
1:00—News and Weather
1:03—Cavalcade of Music
1:30—Music for Sunday
2:00—World News
2:03—Music for Sunday
2:30—Allan Jones Show
3:00—AP News Summary
3:03—Good Listening
3.30—Thru Listening Glass
4:00—News and Weather
4:03—Tops for the Day
4:30—Clark Cavalcade of Sports
4:45—Organ at Twilight
5:00—Eventide
5:15—Sign-off.

MONDAY — JANUARY 10

4:00—Sign-on. Dixieland
4:01—News and Weather
4:05—Countrypolitan
4:30—Farm News
4:35—Countrypolitan
5:00—News of Old Dominion
5:03—Countrypolitan
5:30—Farm Report
5:33—Countrypolitan
5:45—Here's to Veterans
6:00—News and Weather
6:03—According to the Record
6:08—Dixie Danny
6:30—Weather Roundup
6:33—Dixie Danny
7:00—Tidewater Farm News
7:05—Dixie Danny
7:30—Clark Sports Caravan
7:35—Dixie Danny
7:45—Spotlighting Youth
7:50—Dixie Danny
8:00—Bob McKee, News
8:05—Good News
8:15—Maritime Report
8:18—Dixie Danny
8:30—Of Local Interest
8:35—Dixie Danny
9:00—News and Weather
9:03—Housewives' League
9:15—Hints to Homemakers
9:18—Housewives' League
10:00—News and Weather
10:03—Musical Scrapbook
11:00—News and Weather
11:03—Musical Scrapbook
12:00—Farm Market Report
12:05—Luncheon Date
12:30—Melody Memories
1:00—News and Weather
1:03—Melody Memories
2:00—News Headlines
2:05—Sound off Navy
3:00—News and Views
3:03—Jughead's Jukebox
4:00—Virginia Roundup
4:03—Jughead's Jukebox
4:30—Cavalcade of Sports
4:45—Jughead's Latin Party
5:00—Bob McKee. News
5:05—EmRhae Local News
5:15—Sign-off.

TUESDAY — JANUARY 11

4:00—Sign-on. Dixieland
4:02—News and Weather
4:05—Countrypolitan
4:30—Farm News
4:33—Countrypolitan
5:00—News of Old Dominion
5:03—Countrypolitan
5:30—Farm Report
5:33—Countrypolitan
6:00—News and Weather
6:03—According to the Record
6:08—Dixie Danny
6:30—Weather Roundup
6:33—Dixie Danny
7:00—Tidewater Farm News
7:05—Dixie Danny
7:30—Clark Sports Caravan
7:35—Dixie Danny
8:00—Bob McKee, News
8:05—Good News
8:15—Maritime Report
8:18—Dixie Danny
8:30—Of Local Interest
8:35—Dixie Danny
9:00—News and Weather
9:03—Housewives' League
9:15—Hints to Homemakers
9:18—Housewives' League
10:00—News and Weather
10:03—Musical Scrapbook
11:00—News and Weather
11:03—Musical Scrapbook
12:00—Farm Market Reports
12:05—Luncheon Date
12:30—Melody Memories
1:00—News and Weather
1:03—Melody Memories
2:00—News Headlines
2:05—Sound off Navy
3:00—News and Views
3:03—Jughead's Jukebox
4:00—Virginia Roundup
4:03—Jughead's Jukebox
4:30—Cavalcade of Sports
4:45—Jughead's Latin Party
5:00—Bob McKee. News
5:05—EmRhae Local News
5:15—Sign-off.

WEDNESDAY — JANUARY 12

4:00—Sign-on. Dixieland
4:03—News and Weather
4:05—Countrypolitan
4:30—Farm News
4:35—Countrypolitan
5:00—News of Old Dominion
5:03—Countrypolitan
5:30—Farm Report
5:33—Countrypolitan
6:00—News and Weather
6:03—According to the Record
6:06—Dixie Danny
6:08—Dixie Danny
6:30—Weather Roundup
6:33—Dixie Danny
7:00—Tidewater Farm News
7:05—Dixie Danny
7:30—Clark Sports Caravan
7:35—Dixie Danny
8:00—Bob McKee, News
8:05—Good News
8:15—Maritime Report
8:18—Dixie Danny
8:30—Of Local Interest
8:35—Dixie Danny
9:00—News and Weather
9:03—Housewives' League
9:15—Hints to Homemakers
9:18—Housewives' League
10:00—News and Weather
10:03—Musical Scrapbook
11:00—News and Weather
11:03—Musical Scrapbook
12:00—Farm Market Reports
12:05—Luncheon Date
12:30—Melody Memories
1:00—News and Weather
1:03—Melody Memories
1:45—Guest Star
2:00—News Headlines
2:05—Sound off Navy
3:00—News and Views
3:03—Jughead's Jukebox
4:00—Virginia Roundup
4:03—Jughead's Jukebox
4:30—Cavalcade of Sports
4:45—Jughead's Latin Party
5:00—Bob McKee. News
5:05—EmRhae Local News
5:15—Sign-off.

THURSDAY — JANUARY 13

4:00—Sign-on. Dixieland
4:03—News and Weather
4:05—Countrypolitan
4:30—Farm News
4:33—Countrypolitan
5:00—News of Old Dominion
5:03—Countrypolitan
5:30—Farm Report
5:33—Countrypolitan
6:00—News and Weather
6:03—According to the Record
6:06—Dixie Danny
6:08—Dixie Danny
6:30—Weather Roundup
6:33—Dixie Danny
7:00—Tidewater Farm News
7:05—Dixie Danny
7:30—Clark Sports Caravan
7:35—Dixie Danny
8:00—Bob McKee, News
8:05—Good News
8:15—Maritime Report
8:18—Dixie Danny
8:30—Of Local Interest
8:35—Dixie Danny
9:00—News and Weather
9:03—Housewives' League
9:15—Hints to Homemakers
9:18—Housewives' League
10:00—News and Weather
10:03—Musical Scrapbook
11:00—News and Weather
11:03—Musical Scrapbook
12:00—Farm Market Reports
12:05—Luncheon Date
12:30—Melody Memories
1:00—News and Weather
1:03—Melody Memories
1:45—Guest Star
2:00—News Headlines
2:05—Sound off Navy
3:00—News and Views
3:03—Jughead's Jukebox
4:00—Virginia Roundup
4:03—Jughead's Jukebox
4:30—Cavalcade of Sports
4:45—Jughead's Latin Party
5:00—Bob McKee, News
5:05—EmRhae Local News
5:15—Sign-off.

In 1948, Oslo, Norway's capital, underwent one of the largest city expansions on record. On New Year's Day it bulged out to 26 times its former size by swallowing 175 square miles. The city now has the distinction of being almost half forest.

Kingman Reef, approximately 1,000 miles south of Hawaii, is 150 feet long by 120 feet wide. It was discovered by Capt. W. H. Kingman in November, 1853.

FIGHT POLIO — GIVE!

GETTING UP NIGHTS
If worried by "Bladder Weakness" (Getting Up Nights (too frequent, burning or scanty urination) or Strong, Cloudy Urine) due to common Kidney and Bladder Irritations, try CYSTEX for quick, gratifying, comforting help. A potent CYSTEX tablet used in past 35 years proves safety and success. Ask druggist for CYSTEX. Under satisfaction or money-back guarantee.

TITAN
Cuts More-Cuts Faster
Cuts for Less!
Titan's power, many precision features, ease of handling and rugged long-lasting durability make it tops for any woodcutting job! Proved in use by proud owners the world over—Titan is the product of experience. Farmers, loggers, miners, contractors and "week-end lumberjacks" choose Titan for profit or pleasure. See Titan work today at our store.
PRICED FROM $225.00
We're nearby—so visit us soon. Make our store your headquarters for the best in sales and service.
YOUR TITAN DEALER.
DEMONSTRATION
KING SAW AND EQUIPMENT CO.
22nd & Colley Ave., Norfolk. Phone 48686

Symptoms of Distress Arising from
STOMACH ULCERS DUE TO EXCESS ACID
QUICK RELIEF OR NO COST
Ask About 15 Day Trial Offer!
Over five million packages of the WILLARD TREATMENT have been sold for relief of symptoms of distress arising from Stomach and Duodenal Ulcers due to Excess Acid—Poor Digestion, Sour or Upset Stomach, Gassiness, Heartburn, Sleeplessness, etc., due to Excess Acid. Ask for "Willard's Message" which fully explains this home treatment—free—at
BARR'S PHARMACY
HARRELL'S PHARMACY

YOUR LUCKY NUMBER IS 56
YES, there are at least 56 different electrical appliances available to make your life happier and healthier . . . to eliminate drudgery . . . to save you time and money . . . to provide pleasure, comfort, and a prettier home! Appliances that range all the way from the fan in the attic that ventilates your home—to Dad's beloved power tools in the basement! How many of these things have *you* added since your home was built and wired? How many more will you want soon and in the years to come? Modern living depends on electricity, and electricity depends on your home's wiring. If you're building, buying, or modernising . . . check with your builder, your architect, your electrical contractor . . . to be sure you have wiring that is ample for all present needs . . . plus expandable capacity for the future!
don't gamble with your home's life-line . . . insist on wiring that is
ample-plus
VIRGINIA ELECTRIC AND POWER COMPANY

The First Sign To Look For...
FOR FAST SERVICE!
DE SOTO Approved SERVICE PLYMOUTH
● Stop in today and have our expert mechanics put your car in top driving condition . . .
● Specialized equipment and "know how" enables them to do the job faster and better. They use only factory-engineered and inspected parts. You'll appreciate the TIME you save, the MONEY you save—and our fair prices!
Winter Checkup
WE COVER ALL THESE IMPORTANT POINTS
Change lubrication to correct grade for cool weather driving . . . Check entire electrical system . . . Test brakes . . . Inspect fuel lines . . . Clean spark plugs . . . Clean and flush cooling system . . . Service battery . . . Check ignition . . . Inspect steering . . .
You'll find the men who know your car best at the sign of BETTER SERVICE
EVERETT-JORDAN MOTOR CO.
DE SOTO - PLYMOUTH
10 17 ST. PHONE VA. BEACH 324

WE RESOLVE...
. . . TO BUILD A NEW HOME THIS YEAR!
Who can you trust to give you the best advice on this all-important project? KELLAM & EATON, of course.
We are right here in Princess Anne so we can give you unhurried attention from start to finish. You can trust our judgement and the quality of our building materials. Come in and let's talk it over this week.
FRIENDLY SERVICE FROM LOCAL PEOPLE
Kellam & Eaton Inc. PHONE 251
HEADQUARTERS FOR YOUR NEEDS
PRINCESS ANNE COURT HOUSE, VIRGINIA

COMMERCIAL and INDUSTRIAL BUSINESS REVIEW SECTION

On The FARM FRONT

Social Security for Farm Families

The new social security law now brings federal old-age and survivors insurance to most farm families. It took effect January 1, and makes two main changes concerning farm people:

(1) Farm operators—people farming for themselves—have not been covered by the social security law up to now. Beginning January 1, 1955, all of them who make as much as $400 profit in a year will have old-age and survivors insurance protection.

(2) Farm employees—people doing farm work for others—are already covered by the law if they work regularly for one farmer. The new law brings old-age and survivors insurance protection to all farm workers who earn as much as $100 cash pay in a year from any one farmer, whether work is regular or not.

What This Means For the Farm Family

Farm earnings will count toward social security benefits for more farmers and their families—toward monthly payments in old age, and monthly payments to survivors in case of the breadwinner's death.

Commencing this year, a person under 72 and entitled to benefits can earn as much as $1,200 a year and still receive all his social security payments. Earnings from any kind of employment or self-employment are counted. After you are 72, you may accept the checks regardless of the sum of your earnings.

A lump-sum payment is made at the time of an insured person's death, at any age. The death payment will range from $90 to $255.

How Old-Age and Survivors Insurance Works

Workers and their employers and self-employed people contribute to a fund while they are working, and when earnings stop because of the death of the worker or because of his retirement at the age of 65 or later, payments are made from the fund to the worker and his dependents or to his survivors.

Generally speaking, persons who come under social security for the first time this year can become insured for the payment of benefits as soon as they have earned social security credits for a year and a half.

The tax for employees is two per cent of their pay, and this amount is matched by the employer. This means that covered farm workers will have two per cent of their pay deducted for social security. Another two per cent is paid by the employer, who sends the total amount to the Director of Internal Revenue along with a list showing the wages and social security account number of each employee.

The tax for self-employed people is three per cent of their earnings. They pay this once a year along with their income tax return.

If you earn more than $4,200 in a year, you pay the tax only on $4,200. An employer pays the tax on only the first $4,200 of wages he pays each employee.

* * * * *

Take Time

Take time to work — it is the price of success. Take time to think — it is the source of power. Take time to play — it is the secret of perpetual youth. Take time to read — it is the fountain of wisdom. Take time to worship — it is the highway of reverence. Take time to be friendly — it is the road to happiness. Take time to dream — it is hitching your wagon to a star. Take time to love and be loved — it is the privilege of the gods. Take time to look around — it is too short a day to be selfish. Take time to laugh — it is the music of the soul.

NEW CLOTHING STYLES CALL FOR DITTO IN SHOES

Each style in clothing brings a corresponding change in shoe styles, an expert declares. The new smooth, elongated midriff look which Paris has created for spring calls for a slight lowering of the heels and a natural slender look. This new look even applies to evening shoes which can be pumps with a delicate heel, the closed front accented with a bow or buckle, or the ever-popular nude sandal held on by slender instep straps and with high slender heels.

FIGHT POLIO — GIVE!

NOTES FOR HOMEMAKERS

Mrs. Elizabeth D. Deal

January Home Demonstration Program in Princess Anne

To start 1955 off to a good start for better and more economical family living the Home Demonstration women are studying Elementary Sewing this month. (The training meeting to teach the leaders was held in December.) The women are learning the proper tools to make the job easier and some of the better ways to use and store the tools. Also to be discussed is the method of choosing the proper size pattern. Last year choosing the design of the pattern was taught as a preliminary step to this topic for this month.

After this club discussion, sewing clinics will be held in communities which request them. At these the women will take material, pattern and other needs and learn to construct a garment while making one.

* * * *

Furniture Refinishing Clinic

The first of these clinics to be held in the county was held at Creeds in December. The permission was given the group to use the Home Economics Room. They worked three days and made improvements in several pieces of furniture.

* * * * *

Tips on Removing Stubborn Soil

Women ask whether to re-wash clothes that come out of the machine dingy after regular washing or to use other treatments to remove signs of left-over soil.

Special pre-soaking, suited to both soil and fabric, is suggested by textile specialists for easy, efficient laundering. Correct soaking helps loosen stubborn soil and thus prepares the fabric for successful laundering.

Here are soaking methods that have proved effective with some over-soiled items familiar in family laundering:

1—Greasy overalls and cotton work shirts: Cover garments with hot sudsy water containing a half cup of household ammonia. Soak 15 to 20 minutes. For convenience soak in the tub of the washer, then spin or wring out clothes and wash.

2—Over-soiled cotton slip covers, curtains or play clothes: Soak 10 to 20 minutes in warm water, or in warm water containing a detergent or non-precipitating water softener. Use ½ to 1 tablespoon of either substance for each gallon of water. After soaking, extract water and wash as usual.

3—Soiled collars, neckbands and cuffs, especially in men's shirts: Because soil has been worn into the fabric at these places, it needs loosening in advance of washing. Work suds in gently with hands, soft brush or sponge, using the same soap or detergent that will be used in washing.

Contrary to the belief of many, it's not thrifty to put off washing until fabric is badly soiled. Whenever possible, it pays to wash clothes before dirt is ground in and difficult to remove.

HELPFUL HINTS FOR HEALTHY HOUSEWIVES

Keep after smudges on walls during your weekly cleaning and you will have to wash down the walls less frequently. Use a cleaning solution with water and sponge and you'll have no need to rinse or dry the walls.

Remove old wax from floors and flooring periodically with a wax remover which is to be mixed with water. This will prevent the floors from getting the grime and dirt ground too deeply into them.

Colorado has the greatest number of high peaks of any state in the nation.

FIGHT POLIO — GIVE!

REALTY TRANSFERS

(15c for each $100 consideration.)

Viking Const. Corp. to Hoyte G. Williams, Jr., et ux, lot 152, plat of Laurel Manor; tax $17.40.

Viking Const. Corp. to Clayton M. Scott, Jr., et ux, lot 4, plat of Laurel Manor; tax $17.40.

Julian Rashkind et al to Gralove, Inc., parcel C, plat of North Camellia Acres, Sec. 1; tax $37.50.

Roy L. DeHart et ux to Veldon W. Colley, et ux, parcel 5, plat of London Bridge; tax $21.45.

Walter Fay Garrett et al to Joel Brandon Cooper, lots 13, 14, 26-32, block 25, lots 69,70, block 41, lots 11-14, 21-24, 27-33, 40, 41, 50-67, block 42, lots 5-35, 44-71, block 46, plat of East Ocean View, Sec. 2; tax $49.50.

Southern Gardens, Inc., to Richard J. Hurley et ux, lot 7, block 11, plat of Roosevelt Gardens, Sec. II; tax $20.40.

Fifth Tarrallton Homes, Inc., to Daniel Warren Borden et ux, lot 14, block 9, plat of Tarrallton, Sec. 1; tax $15.00.

Fifth Tarrallton Homes, Inc., to Claude C. Frible et ux, lot 2, block 9, plat of Tarrallton, Sec. 1; tax $15.00.

Arthur C. Cason et ux to Arthur C. Cason et ux, lot 12, plat of Croslan Beach; tax $10.50.

Cape Story-by-the-Sea, Inc., to Charlie C. Curtis, lot 427, plat of Cape Story by-the-Sea, plat 2; tax $6.60.

Alli Spotrum et al to Richard R. Smith, lot 40, plat of Fair Meadows; tax $10.50.

Manbeth, Inc., to Claude R. Mayhew et ux, lots 1, 2, block 6, lot 3, block 5, plat of Camellia Acres, Sec. 2; tax $11.70.

John M. Coz et ux to Baccoda W. Edwards et ux, 36.62 acres, Lynnhaven District; tax $56.25.

Lotty M. Henderson et ux to Willie R. Hughes et ux, lot 29, plat of Acredale, Sec. 4; tax $13.-50.

Laurie E. Lawrence et vir to Lemuel Bowden, lot 9, block 22, plat of Cape Henry, Sec. D; tax $6.75.

Josiah D. Davis, Jr., et ux to Luther Moore et ux, 4 acres, London Bridge Road; tax $1.95.

Forest Acres, Inc., to Wilbur Payne et ux, lot 21, block 1, plat of Larrymore Acres, Sec. 3; tax $19.50.

Forest Acres, Inc., to Jordan Junior Williams et ux, lot 16, block 7, plat of Larrymore Acres, Sec. 3; tax $19.50.

Emanuel B. Perret et al to Lloyd J. Ray et ux, lot 32, plat of Amphibious Manor; tax $15.45.

John Langston Wood et ux to Milton J. Fisher et ux, lot 105, plat of Acredale, Sec. 11; tax $20.25.

Mary E. Capps et vir to Roy M. Niel, Jr., et ux, lot 52, plat of North Linkhorn Park; tax $4.20.

Alton L. Kelley et ux to Alton L. Kelley, lot 19, block 8, plat of Diamond Spring Homes; tax $7.50.

David W. Pentress et ux to Homer A. Britt et ux, part of lot 95, plat of Thalia Shores; tax $4.50.

Eufemia R. Olivera to Earl I. Booth et ux, lot 60, plat of North Rolleston, Sec. 3; tax $1.95.

AGED IN OAK FOR 6 FULL YEARS

2.15 Pint 3.40 4/5 Qt.

Old Hickory is patiently matured in charred white oak casks for six full years—slowly sampled for flavor and aroma. This means quality bottling.

OLD HICKORY BOURBON

86 PROOF • OLD HICKORY DISTILLING CORPORATION, PHILADELPHIA, PA.

your kitchen will

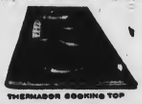

THERMADOR COOKING TOP

be years ahead

AUTOMATIC PRIMARY OVEN

THERMADOR

LOW-COST WARMING DRAWER

Built-in electric range

Each unit built in separately wherever you wish

come in and see them at

HAUSER ELECTRIC CORP.

(Across from Roland Park)
6300 COTTAGE TOLL ROAD
Phone MA 5-7918 Norfolk, Va.

HAVE A FEATURED FLOOR

Today's smartest homes, shops and offices achieve distinction with custom-laid linoleum floors. Every design cut, matched and laid—to order.

FREE ESTIMATES

J. C. Law & Son

NORFOLK, VIRGINIA
3515 Colley Phone MA 5-043

JOHNSON LINOLEUM & TILE COMPANY

Now, Your New Kitchen

From OUR NEW Home

Bringing you beauty, convenience and loveliness beyond your fondest dreams!

- FORMICA TOPS
- LINOLEUM
- ASPHALT TILE
- CORK TILE
- PLASTIC TILE
- ALL TYPES OF FLOOR COVERING

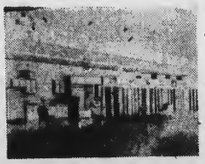

We are Specialists in CUSTOM - BUILT CABINETS of Every Type

HOME OF GLIDDEN PAINTS and ARMSTRONG Products

"WE GUARANTEE OUR WORK"

SPECIAL ON RUBBER TILE

HOME OWNERS

Check List

We can Remodel and make additions to any type home. Give you the kind of a job you want at a fair price. Do you need an extra room - an extra bath - Porch, that can be enclosed - a Modern Kitchen - Garage? Come in or call us for information and estimates.

General Contractors since 1939

JOHNSON LINOLEUM & TILE CO.
2600 CROMWELL RD. AT ARGONNE AVE.
PHONE MA 2-9829

MUTUAL FEDERAL SAVINGS AND LOAN ASSOCIATION OF NORFOLK

Norfolk, Va.

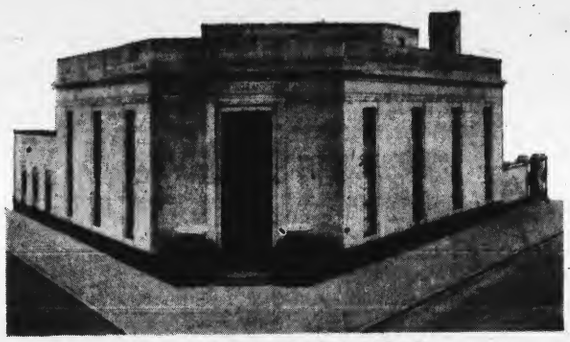

"Mutual Federal's" Home, Corner Bousch and Bute Streets

CONDENSED STATEMENT OF CONDITION

At Close of Business December 31, 1954

ASSETS

First Mortgage Loans		$29,233,129.14
Loans On Savings Accounts		63,347.72
Stock in Federal Home Loan Bank		525,000.00
U. S. Government Bonds		1,916,648.00
Cash on Hand and in Banks		1,316,067.23
Home Building and Branch Office Sites, Depreciated		3.00
Furniture and Equipment, Depreciated		1.00
Real Estate Owned, Depreciated		1.00
Deferred Charges and Other Assets		6,100.56
		$33,060,297.65

LIABILITIES

Members' Share Accounts		$29,837,091.43
Investment Certificates and Installment Savings, Each Member's Account Insured up to $10,000.		
Advances from Federal Home Loan Bank		None
Borrowed Money		None
Loans in Process		155,286.96
Other Liabilities		23,145.95
Reserves, Specific		74,862.89
Reserves, General, After Dividends	$2,910,000.00	
Undivided Profits	59,910.42	2,969,910.42
		$33,060,297.65

OFFICERS

CLAYTON Q. NUGENT ..... President

NORMAN R. HAMILTON ..... Vice President
WILLIAM C. PENDER ..... Vice President
ERNEST V. BUTT ..... Vice President
JOSEPH L. WELLER, Jr. ..... Vice President
CLAYTON Q. NUGENT, JR. ..... Vice President
FRED V. LESNER ..... Secretary
MAURICE O. CASEY ..... Treasurer
WILLIAM H. MEISSEL ..... Assistant Secretary
W. BALLARD PRESTON, Jr., ... Assistant Secretary
PAUL N. LESNER ..... Assistant Secretary

DIRECTORS

John S. Alfriend, President, National Bank of Commerce
Handford T. Cruser, Jr., President, C. H. Ferrell and Company, Realtors
Ernest L. Dyer, Attorney at Law
Norman R. Hamilton, President, Portsmouth Star Publishing Corp.
Charles L. Kaufman, Attorney at Law
Fred V. Lesner, Secretary
William C. Pender, Attorney at Law
William L. Prieur, Jr., Clerk of Corporation Court
Thomas H. Willcox, Attorney at Law
Clayton Q. Nugent, President

ATTORNEYS

Willcox, Cooke and Willcox
Pender, Coward and Boswell
Ernest L. Dyer
John Joseph Baecher

CHARTERED AND SUPERVISED BY U. S. GOVERNMENT
MEMBER FEDERAL HOME LOAN BANK SYSTEM
MEMBER FEDERAL SAVINGS AND LOAN INSURANCE CORPORATION
ISSUING AGENT U. S. SAVINGS BONDS
ORGANIZED 1889

Billing Dates For Phones Will Be Changed Here

Billing dates for more than 400,000 telephone customers in Virginia including some of those in Virginia Beach will be changed in February, according to an announcement by L. F. Patrick, manager of the Virginia Beach area of the Chesapeake and Potomac Telephone Company of Virginia.

There will be fifteen billing dates each month — a change designed to level the work load in the interest of speedier, more efficient billing operations. The billing dates allocated to Virginia Beach are the 5th and 19th. Telephone bills are prepared in the revenue accounting office of the company in Richmond, where all records are sent for analysis and summarizing. More than 400 employes are engaged in the preparation of telephone bills and related activities.

Time was when there was only one billing date — the first of the month. As volumes increased, four billing dates were established to even the monthly work loads. Then the month was divided into six billing dates and finally, some seven years ago this was changed to ten periods. Since then the number of customers has more than doubled, necessitating the present change.

The establishment of five additional billing periods and the change in dates of most of the others make it necessary to reschedule 85 per cent of the customers' accounts. The February bill will carry charges reflecting the adjustment to the new billing date.

CHARLY MANPOWER . . . Sec. of Defense Charles E. Wilson and assistant Carter Burgess unveil new draft-military training plan affording youths 17-19 to volunteer for six months, with nine and one-half years in reserves.

Alice Brewer White In New York; On The Spot Reports Next Week

Alice Brewer White, Sun-News fashion editor, is in New York City this week, lining up guests to present in interviews on her daily radio program over WAVY. Famous personalities of the fashion, radio, television and stage worlds will be presented by Mrs. White each afternoon next week at 2:30 o'clock.

Her report of the fashion shows during the 24th national Fashion Press Week, presented by the Couture Group of the New York Dress Institute, will appear on the woman's page of the Sun-News next Thursday.

This is Mrs. White's 17th fashion reporting trip for her listeners and readers since she began her radio program over a Norfolk station in 1946. She will be one of the 180 or more news, radio and television fashion press reporters to see over fifty showing of the new Spring fashions.

Several of the NBC radio personalities will be heard in Mrs. White's programs next week, Monday through Friday, at 2:30 p. m.

WALL PAPER CAN DO WONDERS IN "PERKING UP"

Just as a new hair-do or a new hat can make milady's spirits soar, a new wall paper can do wonders to perk up a room. It can make a small room seem airy, sun-filled; a large room intimately inviting. A small flowered pattern brings coziness to the attic room, for example. Low ceilings are minimized by use of fine figured paper on the walls.

Prospects Good For Food In '55 Says A&P Prexy

The year 1955 should be a good food year for the nation's consumers, with supplies plentiful, prices steady and continued improvement in quality and service, Ralph W. Burger, president of A&P Food Stores, said this week.

"During 1954," Mr. Burger declared, "the food industry made substantial improvement in its products and services, and at the same time the cost of food to consumers came down. Although it is difficult to anticipate what will happen to food supplies and prices in advance of any growing season, the outlook is for another good year in 1955."

Among important changes making for general lower consumer costs in 1954, the A&P president noted, were the facts that coffee prices dropped below $1 per pound during the fall and that meat prices continued to decline for the third straight year. In addition, prices for butter and eggs were down substantially from the preceding year.

"If we are to continue the progress of the past year, however, we must make real efforts to narrow the spread between farm and retail prices. Today, with many of the food industry's fixed expenses still on the rise, we must seek money-saving efficiencies along the farm-to-market route if we are to achieve better income for producers and lower prices for consumers.

"This is especially true in the case of food surpluses which must be moved into consumption at a price that will insure an adequate return to the producer as well as attractive prices to consumers."

Mr. Burger said that the food industry itself had a good year in 1954, with sales exceeding even the banner year of 1953.

"We must remember, however, that sales gains are only desirable," he cautioned, "when they are the result of increased consumption, rather than increased prices."

He also cautioned against costly competitive practices, such as excessively long store hours, the merchandising of non-food lines and expensive promotional activities.

Factors that tend to push retail prices up are higher labor and transportation costs and consumer demand for more "built-in" services, such as ready-to-cook and pre-cooked foods.

"There should be no confusion," Mr. Burger said, "over the role that profits play in retail food prices. Food merchants operate on the lowest net profit rate in the retail industry. Their earnings have little effect on prices on the farm or in the super market."

Mr. Burger said the outlook indicates that farmers will again produce near-record food quantities in 1955. If the actual production lives up to current estimates, yields will be close to those of 1954, which were only slightly below the all-time high reached in 1946.

"Agriculture is proving that it can grow plenty of food for our expanding population; and both farmers and processors are meeting the consumers' demands for foods of superior quality," the A&P executive said. "As a result, Americans are eating better today than ever before."

Americans are not only eating 13 per cent more food today than they were in the 1935-39 period, he said, but this total includes more of what used to be considered "luxury" foods.

He said it is estimated that in 1954 the nation set a new record for its consumption of meat, eating about 30 pounds more per person than in the immediate pre-war years.

Other preliminary figures, said Mr. Burger, show that the 1935-39 level of per capital consumption for many other foods was also exceeded in 1954. Among these he mentioned were: fresh vegetables, 5 per cent; cheese, 38 per cent; eggs, 39 per cent; and chicken, 79 per cent.

In addition to the great growth of the new frozen food business, he continued, processors of canned foods also made increased contributions of better food to the nation's menu. Consumption estimates for 1954 show that Americans ate 36 per cent more canned fruits and 39 per cent more canned vegetables than they did in the immediate pre-war years.

"This is important to the welfare of our nation, for it means that the average American family is eating a more varied, more healthful diet," he said.

Citing the scores of new products that were available to consumers in food stores last year, Mr. Burger said, "The country's first super markets offered consumers about 1,000 different food items. Today, this number of average food items has swelled to more than 3,500, and is increasing all the time."

"Today's busy housewife finds food [illegible] 'built-in' convenience [illegible] shopping and cooking [illegible] More and more ready-to-cook or pre-cooked foods are appearing on the market.

"Happily, most of the advances in processing and packaging [illegible]

GETTING UP NIGHTS

If worried by too frequent, burning or itching urination, Getting Up Nights, backache, Pressure over Bladder, or Strong Cloudy Urine, due to common Kidney and Bladder Irritation, try CYSTEX for quick, reassuring, comforting help. 800 million CYSTEX tablets used in past 38 years prove safety and success. Ask druggist for CYSTEX under money-back guarantee. See how much better you feel tomorrow.

It takes more than water to put out a fire

It also takes a system of alarms, water supply, pressure, fire apparatus to get water to the fire. That's why fire insurance engineers inspect every city and town in the United States to keep local fire-fighting systems at peak efficiency.

In this way capital stock fire insurance companies perform a valuable public service for you. But they also play a special part in your life. By protecting you against unexpected losses, they give you security. So be sure you're adequately protected for your own peace of mind. Check your insurance regularly. If you have any problems or questions call us. We'll be glad to help you.

KELLAM - EATON INSURANCE

Phone 156 — 3113 Pacific Ave. — Virginia Beach, Va.

NIXON ELECTRIC

ELECTRIC CONTRACTING — Large and Small appliance Repairing

Electric Supplies and Materials

SALES

Deep Freeze refrigerators and freezers - Apex washers

Exhaust Fans - Estate Ranges - Water Heaters

All Types of Light Fixtures

606 - 17th Street — Phone Va. Beach 1105

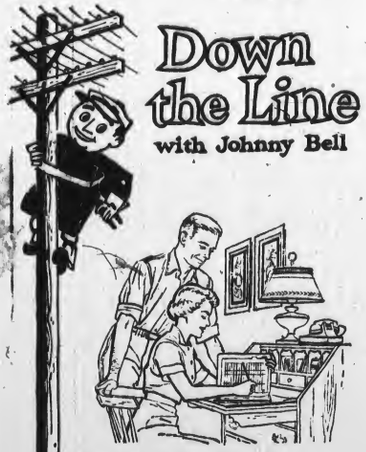

Down the Line with Johnny Bell

Does four dollars interest you?

A worth-while sum to anybody—and to one farm family*, an unexpected saving. Hiring a new handyman, they found they could interview him by telephone instead of driving a considerable distance. They called, then added up the savings: $4 in costs alone, not to mention time and inconvenience. The handyman got the job, and another family got a pleasant reminder: the telephone doesn't cost, it *pays*.

*name withheld, but our story is an actual happening.

Everybody gets in the act!

Hard to tell who's proudest. Queenie had the pups, but Dad built the new dog house, Mom made it soft and cozy, and the kids stand ready with all the love and fondling these flop-eared babies are going to need. Co-operation like this keeps everything fine on your party-line telephone, too. For instance, when you hang up carefully after each call, service is better and faster for everyone all along the line.

The Chesapeake & Potomac Telephone Company of Virginia

THE **ONLY** CLEANER WITH A **5**-YEAR WARRANTY

It's Brand New!

THE **Westinghouse**

MERRY-GO-ROUND VAC

Powerful suction . . . easier cleaning! Turns 'round on merry-go-round base—lets you clean in all directions. Telescopic tubes lock at desired length. Cord winds up on whirl-a-way cord reel. Hands never touch dirt—famous Toss-Away® Bag.

only **$99.95**

Complete with Attachments

YOU CAN BE SURE... IF IT'S Westinghouse

PRINCESS ANNE PLUMBING & ELECTRICAL SUPPLIERS

PRINCESS ANNE, VA. PHONE 250

Chevrolet's stealing the thunder from the high-priced cars with the greatest choice-going of engines and drives! Look at all the ways you can go when you go Chevrolet!

You can have the new 162-h.p. V8—or you can take your pick of two new sweet-running 6's.

Then there's Super-Smooth Powerglide, new Overdrive (extra-cost options) and a new and finer Synchro-Mesh transmission.

Come in and see how much fun it is to drive the Motoramic Chevrolet of your choice.

6 exciting new ways to go!

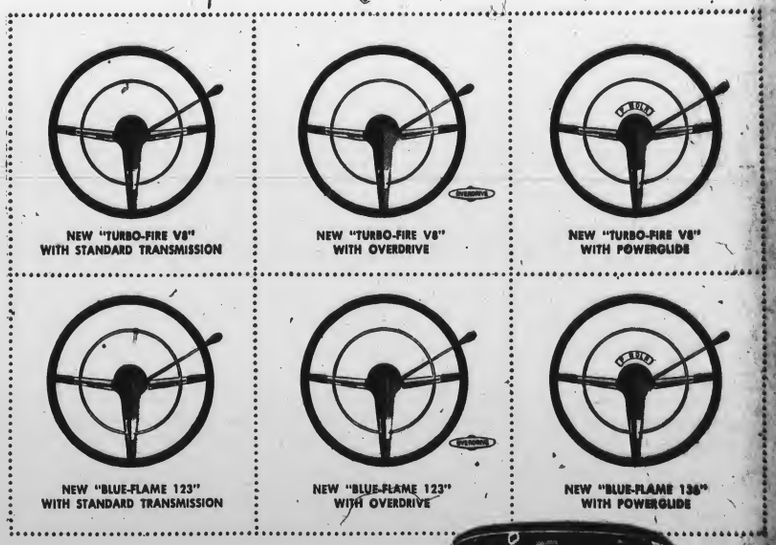

Everything's new in the *Motoramic Chevrolet*

CHEVROLET

More than a new car... a new concept of low-cost motoring!

CLARK CHEVROLET CORP.

605-607 Seventeenth St. — Virginia Beach, Virginia

Kempsville Area News

MRS. SWINDELL POLLOCK TELEPHONE LO-5-6221

MISS BROOK TO SPEAK AT ORGANIZATION MEETING

Miss Anne Brook of Virginia Beach will be the guest speaker at the organizational meeting of a new chapter of the Woman's Auxiliary of Emmanuel Church.

The meeting will be held at the rectory January 13 at 8 o'clock.

BISHOP BROWN WILL VISIT EMMANUEL PARISH

The Rt. Rev. William A. Brown, retired Bishop of Southern Virginia, will make his visitation to Emmanuel Parish Sunday, January 9, at 11 o'clock. The Bishop will celebrate Holy Communion, administer confirmation, and deliver the morning sermon.

CHURCH STUDY COURSE HELD BY BAPTIST CHURCH

A church study course on the "Book of Hebrews" is being held at the Kempsville Baptist Church. The study began Monday night and continues through Friday.

This is a study course that is being used throughout the Southern Baptist Convention at this time. Locally it is being conducted by the Rev. A. B. Blount, pastor, and the hours are 7:30 to 9:30 each night.

BOARD OF GOVERNORS MEETS WEDNESDAY

The Board of Governors of the Kempsville Woman's Club will meet next Wednesday, January 12, at 10:30 a. m. at the Community Building.

PERSONAL MENTION

J. T. Knight, of Quantico, has been spending the holidays with his wife and baby son, Barry, at the home of Mrs. Knight's father, L. A. Wright. Mr. Wright also had as his guests Mr. and Mrs. John L. Knight, Sr., of Arlington. The younger Wrights returned to Arlington to visit there for a few days.

Garland Barlow, Jr., has visited his parents, Mr. and Mrs. G. M. Barlow. He is now stationed at Fort Jackson, S. C., and has returned there for re-assignment January 29. Mr. and Mrs. Barlow entertained at dinner in his honor New Year's Eve night. Additional guests were Mr. and Mrs. W. C. Barlow, of Deep Creek, and Mrs. Beatrice Hollowell of Oceana.

• • •

Miss Carlyn Barlow visited in Cleveland, Ohio, for Christmas. She was the guest of Mr. and Mrs. H. B. Milner and Harry Milner.

• • •

Mrs. G. T. Martin has returned from Kingsport, Tenn., where she visited relatives.

• • •

Mr. and Mrs. W. H. Crews visited friends and relatives in Oxford and LaGrange, N. C., over the New Year's weekend.

• • •

Miss Marjean Wright was the recent guest of Mr. and Mrs. W. W. Bell in Richmond.

• • •

Mr. and Mrs. E. J. Malo had as guests over the New Year's weekend Mr. and Mrs. Bernard Nugent and daughters, Sandra, Stacey and Shelley, of Richmond.

• • •

The friends of Howard Gentry will be glad to learn that he has returned to his home in Acredale from Norfolk General Hospital, where he had been a patient for some time.

• • •

Mr. and Mrs. J. E. Spiers of Carson, Virginia, were weekend guests of Mr. and Mrs. O. D. Hite.

• • •

Commander and Mrs. William Wells entertained at an "at home" New Year's Day from 1 to 7 p. m.

• • •

Mr. and Mrs. Oscar Baxter of Greenwich were "at home" to a number of friends Wednesday, December 29, at 8:30 p. m.

TWIST OF FATED

Suspenseful drama marks the film "Twist of Fate," starring Ginger Rogers and Jacques Bergerac, which comes to the Bayne Theatre next Tuesday for a three-day run.

Licensed to Wed

Moore and Powers—

Kenneth Carroll Moore, 20, frameman, Norfolk, and Aline Elizabeth Powers, 20, Va. Beach

Riley and Mizelle—

Garnett Cave Riley, 33, police investigator, PA County, and Mary Phillips Mizelle, 35, clerk, Princess Anne County.

Spivey and Conway—

Melvin Barnes Spivey, 21, service station attendant, Va. Beach, and Marjorie Bray Conway, 18, student, Bayside.

Harris and Johnson—

Herbert W. Harris, 26, student, Norfolk, and Betty Anne Johnson, 21, no occupation listed, PA County.

Boggs and Kovalchick—

Calman Boggs, 44, seaman, Ft. Story, and Iona Davis Kovalchick, 29, no occupation listed, Princess Anne County.

Sir Walter Raleigh, an English courtier of Queen Elizabeth's era, paved the way for settlement of America.

Personal Mention

(Continued from Page Seven)

Mr. and Mrs. Robert B. Taylor, at their home in Linkhorn Park.

• • •

Mr. and Mrs. Frank F. Smith, Jr., and young daughter, Laura Winn, have returned to their home in Charlottesville after spending the holidays with Mr. Smith's parents, Mr. and Mrs. Frank F. Smith, at their home in Cavalier Park. Mr. and Mrs. Smith now have as their guest Mr. Smith's mother, Mrs. Charles B. Smith, of Egg Harbor, N. J.

• • •

Mrs. Margaret C. Moore has returned to her home on Cavalier Drive after spending the Christmas holidays with her son and daughter-in-law, Mr. and Mrs. Warner Moore, III, at their home on Graydon Place, Norfolk.

• • •

Miss Florence LeMoine is a patient at the Norfolk General Hospital.

• • •

Mrs. H. Donald Clarke, who is spending several months with her parents, Mr. and Mrs. Julian Lawrence, will spend this weekend in Washington, where she will join Lieutenant Clarke.

• • •

Mr. and Mrs. William Gilliam, Jr., and young daughter, Elizabeth, have returned to their home in Bay Colony after spending the New Year holidays in Richmond with Mr. Gilliam's mother, Mrs. William Gilliam.

• • •

Mr. and Mrs. Walter Beckett and their son-in-law and daughter, Mr. and Mrs. Peter J. Dorsoni, spent the New Year holidays in Annapolis with Mr. and Mrs. Beckett's son and daughter-in-law, Lt. Col. and Mrs. Walter Beckett, Jr.

• • •

Mr. and Mrs. George Jackson have returned to their home in the Mayflower Apartments, after spending the holidays in Lynchburg with Mrs. Jackson's sister, Mrs. Lawson Turner, and Mr. Turner. They were accompanied home by Mrs. Turner's son, Blair Fitts, who will spend some time with them.

• • •

Mr. and Mrs. James Allen have left to spend the winter months in Miami, Florida.

• • •

William Waff, USAF, who has been training at Sampson Air Force Base, New York, is spending ten days leave with his parents, Mr. and Mrs. Herbert Lee. He will later go to Biloxi, Miss., where he has been ordered for duty.

• • •

Mrs. John Tilton has returned to her home on Avenue C after spending the holidays in Norfolk with her son-in-law and daughter, Mr. and Mrs. Charles Holmes Hix, Jr., on Hampton Boulevard.

• • •

Albert L. Grimes, Jr., has left to spend several months at Del Ray Beach, Florida.

• • •

Mr. and Mrs. Talbot Dickson spent the New Year Holiday in Atlantic, N. J.

Tortoises on the Galapagos Islands are believed to be the oldest living creatures on earth.

FIGHT POLIO — GIVE!

Motorboat Records Lay Unclaimed

The Coast Guard announces it has thousands of unclaimed and obsolete motorboat records on file in the Fifth Coast Guard District which may be furnished to owners of the boats upon request.

Records are on outboard motorboats under 16 feet in length, formerly having to meet certain requirements of the Motorboat Registration Act pertaining to ownership, construction and registration. This requirement was cancelled for boats of this type in 1952 and the Coast Guard does not desire to keep the records on file.

Any owner of one of these boats in the states of Maryland, Virginia, North Carolina or the District of Columbia, who wishes to obtain the records on his boat may do so by requesting them from the Motorboat Registration Section, Fifth Coast Guard District, Post Office Box 540, Norfolk, Va. Records are requested within the next 30 days will be destroyed.

LIGHTWEIGHT WORSTEDS HAVE IMPORTANT ROLE

Lightweight worsteds and wool blends play an important role in the spring fashion picture for the new year.

The blends, however, use the natural fibers, silk and cotton, rather an the "wonder" fibers. Silk gives an elegance to wool for suits and coats, as well as a new fabric look. Cotton and wool in matelasse or pique effects are popular, and cotton noils create an exciting surface appeal. Even the tweeds, which are headed toward new fashion heights, sometimes use silk, which gives a handkerchief feel to the material.

The President of the United States should be addressed as Mr. President or Sir.

HESTERS TELEVISION OFFERS

AMERICA'S MOST SENSATIONAL TV BUY!

1955 ZENITH

CINÉBEAM PICTURE TUBE and CLEAR'LENS the plus factor for CINÉBEAM

ROYAL "R" CHASSIS

BULL'S-EYE UHF-VHF TUNING

POWERIZED FRINGE LOCK CIRCUIT

ZENITH-BUILT 10-INCH SPEAKER

BLOND OR ROLLED GRAIN MAHOGANY FINISH CABINET

21-INCH TV CONSOLE

FAIRFAX, R23D06—Has famous CINÉBEAM PICTURE TUBE for Double the Picture Power. New CINÉLENS, the plus factor for CINÉBEAM concentrates intensity of the picture, virtually eliminates "milkiness", reduces room light reflections 82%. Spotlight Dial and Built-in antenna. Blond or Mahogany color grained finish.

$33 down $3.65 weekly

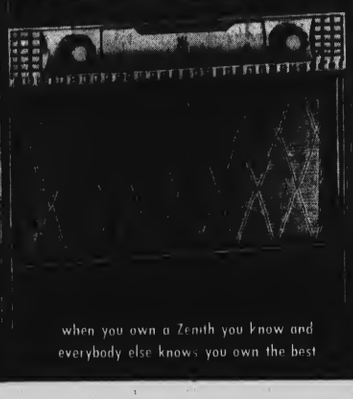

when you own a Zenith you know and everybody else knows you own the best

LETS TRADE NOW!

Get More For Your Old TV At HESTER'S

HESTERS TELEVISION

TELEVISION AND APPLIANCES

207 - 17th STREET PHONE 2293

SALES OPPORTUNITY

Salesman Wanted - Resident Of Virginia Beach Or Princess Anne County

Opportunity for energetic man to earn in excess of $7,500.00 annually selling freezers through our revolutionary food plan program. This is a dignified sales opportunity with Tidewater's leading appliance and television dealer and we require a man that can meet and deal with people understandingly.

We offer a liberal drawing account against commissions, bonus, hospitalization, retirement and insurance benefits.

No canvassing — leads furnished through radio, TV and newspaper advertising.

Call Virginia Beach 1470-W after 6 P. M. — or

PRICE'S INC.

PRICE'S ECONOMY FOOD PLAN

133 Charlotte Street

Norfolk 56701

I thought my husband was over-cautious . . .

until a burglar broke into our house. Then I realized how wise my husband had been to put all our valuables in a safe deposit box at the bank.

More and more smart folks are using safe deposit protection. Why not rent a low-cost safe deposit box with us, yourself?

Bank of Virginia Beach

"PRINCESS ANNE COUNTY'S HOME-OWNED BANK"

Member Federal Deposit Insurance Corporation

1½% INTEREST PAID ON SAVINGS ACCOUNTS

MAIN OFFICE and BANK BY AUTO SERVICE — PACIFIC and 31st STREET

BRANCH BANK — ATLANTIC and 18th STREET

BAYNE THEATRE

Atlantic Ave. nr. 17th St., Virginia Beach

FRIDAY • SATURDAY

-:- DOUBLE FEATURE -:-

KYBER PATROL

RICHARD ENGLISH * * * DAWN ADDAMS

BELLS OF ROSARITA

SUNDAY • MONDAY

TROUBLE IN THE GLEN

MARGARET LOCKWOOD * * * ORSEN WELLS

TUESDAY•WEDNESDAY•THURSDAY

TWIST OF FATE

GINGER ROGERS * * * JACQUES BERGERAC

BEACH THEATRE

Atlantic Ave. at 25th St., Virginia Beach

TODAY - FRIDAY - SATURDAY

SUNDAY MONDAY - TUESDAY

A UNIVERSAL-INTERNATIONAL PICTURE

WEDNESDAY - THURSDAY FRIDAY - SATURDAY

DEAN AND JERRY TAKE OVER THE CIRCUS... IN THE MOST HILARIOUS SHOW ON EARTH!

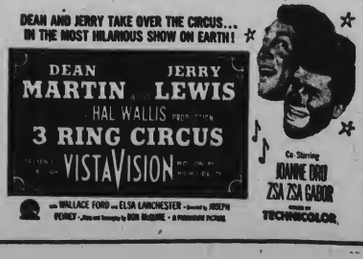

NORFOLK PUBLIC LIBRARY
NORFOLK, VA.

Fight Polio in '55!
MARCH OF DIMES

VIRGINIA BEACH SUN-NEWS

Help Polio Prevent
MARCH OF DIMES

"SERVING VIRGINIA'S FASTEST GROWING COUNTY"

VOLUME XXX. No. 2. TELEPHONE 1877 VIRGINIA BEACH, VIRGINIA, THURSDAY, JANUARY 13, 1955 Classified Ads Pay Dividends 5c COPY — $3 PER YEAR

"PA Ticket" is Announced for County Offices

Four candidates, who have labeled their ticket the "Ticket for Princess Anne", announced Wednesday that they would run as a ticket in next July's primary election in opposition to the organization faction in the county.

The candidates, three of whom had previously announced as independent candidates, are James E. Heath, for Commonwealth's Attorney; C. Roger Malbon, for Sheriff; Littleton Walker, for Treasurer; and W. W. Oliver, Jr., for Commissioner of the Revenue.

The four issued a joint statement on Tuesday, as follows:

"We have formed the 'Ticket for Princess Anne,' confident that it will provide the people of Princess Anne County and Virginia Beach a clear choice next July between machine-backed candidates and the men on our ticket who are free and able faithfully to serve the public interest.

"Before election day, next July, we shall do our best to state all of the reasons why we believe that Kellam rule of Princess Anne should be ended and the government restored to the people."

Heath, Walker, and Oliver announced earlier that they would run, but the joint announcement was the first for Malbon in his bid for re-election. All but Malbon are making their first bids for political office.

Methodists Here For Conference Next Tuesday

The Norfolk District of the Methodist Church will hold a conference next Tuesday at the Virginia Beach Methodist Curch, it has been announced.

Dr. W. Kenneth Haddock, of Norfolk, superintendent of the Norfolk District, will preside over the conference which is expected to attract between 300 and 400 ministers and lay members of the church. Bishop Paul N. Garber, of the Richmond area, will also attend.

Kiwanis Club Committees Are Named

The Kiwanis Club of Virginia Beach held its Committee Motivation meeting last night with several members of the Norfolk club leading the discussion of the various committee functions of Kiwanis work.

Chairmen and committee members of the club named by Will D. Baugh, president, to serve during the year are as follows:

Boys and Girls, Key Club — Francis E. Taylor, chairman; Harry S. McFarland and Jack Everton.

Underprivileged Child — Geroge W. Bush, chairman; William F. Taylor and F. S. McCoy.

Vocational Guidance — Jack S. Everton, chairman; Edwin B. Lindsley and Lewis E. Voliva.

Agriculture and Conservation — C. Fred Hudson, chairman; J. L. Strole, Jr., and Paul V. Wyatt.

Public and Business Affairs — Paul V. Wyatt, chairman; John A. Taliaferro and Milton G. Ferrell.

Support of Churches — Charles H. Hitchings, chairman; W. E. Strole and John E. Nixon, Jr.

Achievement Reports — Alfred W. Craft, Jr., chairman; Will D. Baugh and William P. Kellam.

(Continued on Page 5-A)

LUNCHEON LAUNCHES 1955 DIMES DRIVE

This is a scene of the head table at the luncheon held last Saturday at the Normandie Restaurant officially launching the 1955 March of Dimes for Virginia Beach and Princess Anne County. Seated, left to right, are: Mrs. Frank W. Kellam, Mrs. Fred Trumner, Mrs. Mark White, Mrs. George Mullen, Ashley Haycox, general drive chairman, Mrs. Wallace T. Clark, Mrs. Seay, Mrs. Cecil Reed and Mrs. J. D. W. Cassada.
—Photo by Simmons

LOCAL POLIO CHAPTER ASKS RESIDENTS GIVE "AT HOME"

"Give Where You Live" is the theme of the 1955 March of Dimes campaign of Virginia Beach and Princess Anne County.

Mrs. Wallace T. Clark, chairman of the Princess Anne County Chapter of the National Foundation for Infantile Paralysis, who presided over last Saturday's luncheon meeting at the Normandie Restaurant, emphasized the importance of residents of Princess Anne County and Virginia Beach making their contributions locally, even though they may work in Norfolk or elsewhere.

Service people as well as civilians should make their contributions here, since it is the local chapter which cares for all polio patients residing in Princess Anne County and Virginia Beach.

Mrs. Clark introduced to the group of workers, E. Ashley Haycox, 1955 campaign director. Mr. Haycox, in a brief talk, expressed his appreciation for the unequalled cooperation he had received from each one he had contacted. He assured those in attendance that he was confident the $30,000 goal set by the chapter would be met.

James G. Kontopanos, a past "First Citizen" of Virginia Beach, who operates the Normandie Restaurant, drew a tremendous burst of applause from the workers when he was again "first" by turning over all of the luncheon receipts as a first contribution to the 1955 March of Dimes campaign. The lunches are paid for by the individual workers and immediately when the last luncheon was paid for, it was turned over to the chapter treasurer, Mrs. J. D. W. Cassada. Secondly the waitresses who helped serve the luncheon, turned over all their tips to the campaign.

Mr. Haycox announced that a basketball game for the benefit of the drive would be played on January 25, and that further particulars of the event would be given at a later date.

Mrs. E. Ashley Haycox, chairman of the balloon and crutch sales, started the crutch sales at the luncheon and announced that balloons would be sold on the streets next Saturday and continue each Saturday throughout the drive.

Mrs. V. Alfred Etheridge, of the Junior Woman's Club of Princess Anne County, and Mrs. Stanley Walker of the Cavalier Junior Woman's Club are co-chairmen heading the Mothers March to be held January 31.

A 1954 patient of the Princess

(Continued on Page 5-A)

GIVE WHERE YOU LIVE

If you make your living outside of Virginia Beach or Princess Anne County, Please read this article.

As we all know, many of us that live in Virginia Beach and Princess Anne County make our living in Norfolk, Portsmouth, Newport News or elsewhere and that usually the place where you are employed demands your contribution to The March Of Dimes, so that they may have 100% quota. If this case applies to you, Please give your contribution in the form of a check or money order and make it out payable to The Princess Anne Chapter March Of Dimes, so that the money you give will have to come back to Princess Anne to help you or your family should you need it.

This is very important as the money donated in Norfolk stays in Norfolk for the protection of Norfolk and Norfolk County Citizens and likewise the money donated to The Princess Anne Chapter stays in Princess Anne to protect all that live in Virginia Beach and Princess Anne County. So Please GIVE WHERE YOU LIVE and help us to help you.

ELECTED

Welton L. Hampton, above, local real estate dealer, has been elected president of the Virginia Beach Rotary Club for 1955-56. Other officers elected were: R. Bradshaw Pulley, vice-president; William G. Temple, secretary, and E. A. Darden, treasurer. The new officers will take office next July 1.

Mrs. Tilbrook Honored; Named "First Citizen"

Mrs. Gilmore Lee Tilbrook, wife of a retired Army major and prominent in garden club circles, has been chosen as the First Citizen of Virginia Beach and Princess Anne County for 1954.

The selection was announced yesterday by the First Citizen's Committee of the Virginia Beach Junior Chamber of Commerce, which annually makes the award.

Mrs. Tilbrook, who resides in Bay Colony, was chosen for her work in bringing about the beautification of Atlantic Avenue in North Virginia Beach.

As president of the Council of Garden Clubs of Virginia Beach and Princess Anne County, the resort's new First Citizen conceived and directed, with the assistance of other members of the Council, the acquisition of an abandonded railroad right of way along the avenue, and then directed the three-year project which ultimately resulted in the 47-block-long strip being graded, seeded, and planted with shrubs native to this area.

Early this Fall, the State

(Continued on Page 5-A)

Princess Anne High School Gets Top Rating

Waiving a usual one-year waiting period, the Southern Association of Colleges and Secondary Schools has advised school officials of Princess Anne County that the new consolidated high school at Thalia has been placed on the fully accredited list, Frank W. Cox, division superintendent, has announced.

This action of the association, means that graduates of the new school may enter any college in the United States without taking an entrance examination, provided they have taken the standard college preparatory course while attending high school and made the required grades.

The waiver of the one-year requirement was made on the basis of an inspection of the physical

(Continued on Page Four-A)

Arlington Hotel Changes Hands

The Arlington Hotel at 13th street and the Oceanfront has been sold at a price of $66,000, it was announced this week. The sale was handled by Kellam-Eaton Insurance Company.

The purchaser of the Virginia Beach landmark is Mrs. J. O. Capps, who also owns the Surf and Sand Motel on Laskin Road. Mrs. Capps plans to operate the hotel this summer and future plans call for the erection of a modern motel on the oceanfront site.

Welton L. Hampton and Commander Justice White, of the Kellam-Eaton real estate department, handled the transaction.

TIDE SCHEDULE

FOR VIRGINIA BEACH AND CAPE HENRY

Day and date	Sun Rise	Sun Set	High Water AM	High Water PM	Low Water AM	Low Water PM
Thursday, Jan. 13	7:17	5:09	11:36	——	5:27	5:48
Friday, January 14	7:17	5:10	12:09	12:20	6:16	6:31
Saturday, January 15	7:17	5:11	1:00	1:08	7:08	7:18
Sunday, January 16	7:16	5:12	1:52	1:58	8:03	8:06
Monday, January 17	7:16	5:13	2:47	2:53	9:02	9:01
Tuesday, January 18	7:16	5:14	3:42	4:53	10:01	9:55
Wednesday, January 19	7:15	5:15	4:36	4:48	10:56	10:47
Thursday, January 20	7:15	5:16	5:25	5:42	11:47	11:36

To obtain times of high or low water from above times:

Lynnhaven ..... add 20 minutes
Ocean View ..... add 45 minutes
Old Point ..... add 45 minutes
Oregon Inlet ..... subtract 45 minutes

PA Court Docket Second Heaviest In Entire State

The Twenty-eighth Judicial District, over which Judge Floyd E. Kellam, of Princess Anne, presides, ranked first in Tidewater and second in the State of Virginia on the number of court cases commenced and concluded during a six-month period.

It was the second consecutive time that Judge Kellam's court has held such rank. Only Judge Harold F. Snead of the Tenth Circuit Court in Richmond carried a heavier workload than Judge Kellam in the State.

The report revealing the heavy work of this circuit was released by the executive secretary of the State Supreme Court of Appeals for the period beginning January 1 of the last year and ending on June 30. During that period Judge Kellam's circuit commenced 1,097 cases and concluded 1,064.

The Circuit over which Judge Kellam presides includes Princess Anne and Isle of Wight Counties and the City of Portsmouth. In another category, that of cases pending, Judge Keilam's circuit ranked third behind the Richmond Circuit and the First Circuit in Norfolk County. Judge Kellam's circuit has 2,707 cases pending.

CHAIRMAN

Ivan D. Mapp, above, civil defense head for Princess Anne County, has been elected chairman of the South Hampton Roads Regional Civil Defense area, which comprises Virginia Beach, Princess Anne County, Norfolk County, Nansemond County, South Norfolk, Portsmouth, Suffolk and the City of Norfolk. Mapp is Commissioner of the Revenue for Princess Anne County.

Croatan Beach Seawall, Paving, Contracts Let

A contract for approximately $100,000 has been awarded by the Croatan Beach developers for permanent properly improvement, according to an announcement made by Richard J. Davis, secretary of the Croatan Beach Corporation.

Work is expected to start this week on the improvement program that will include construction of approximately 5000 feet of concrete seawall-bulkhead and the paving of streets in the Croatan area.

The work is designed to further beautify the area and to check

(Continued on Page Four-A)

WAHAB MAKES FORMAL ANNOUNCEMENT FOR COMMONWEALTH ATTORNEY POST

Local Lawyer Receives Many Endorsements

A wave of endorsements followed the announced candidacy of Robert S. Wahab, Jr., for the office of commonwealth's attorney on Wednesday. One of the endorsements came from the incumbent commonwealth's attorney, Paul W. Ackiss.

Wahab's announcement was made late Wednesday and by nightfall some seven fellow attorney's issued statements endorsing his candidacy for the office, which is subject to next July's primary election.

The statement of Ackiss follows:

"I desire to announce that I shall not be a candidate for re-election to the office of Attorney for the Commonwealth. I would like to thank my friends who have supported me during my tenure of office.

I am glad that Mr. Robert S. Wahab, Jr. has announced for this office. I know he is capable and will fulfill the duties of this office in such a manner as to reflect honor unto himself and a credit to the community. I shall support him."

Statement of Richard G. Brydges:

"I am delighted that Robert S. Wahab, Jr. has decided to become a candidate for the office of Commonwealth's Attorney for Princess Anne County and Virginia Beach. As one who has practiced in local courts I have had an opportunity to observe closely Bob Wahab, and in my entire experience I have met no one with such a deep sense of loyalty to his family, his profession and his country. Bob is the most completely genuine person that I have ever had the privilege to meet and his honesty and integrity, both professionally and socially, are beyond reproach.

To say that I will vote for Mr. Wahab to me is not enough, for it is my intention to support him to the limit of my ability."

Statement of A. E. Walton:

"I am very happy to learn that Robert S. Wahab, Jr. has announced as a candidate for the office of Attorney for the Commonwealth.

Law enforcement and the administration of justice are an important part of the life of everyone. I cannot think of anyone who would be more fitting for this office. I have known Bob and his family for a long time. His back-

(Continued on Page 5-A)

CANDIDATE

Robert S. Wahab, Virginia Beach attorney, announced Wednesday that he would be a candidate for the office of Commonwealth's Attorney for Princess Anne County, subject to the Democratic primary next July.

Former FBI Man Offers for Post Of Prosecutor

Robert S. Wahab, Jr., 38 year old Virginia Beach and Princess Anne County attorney, announced Wednesday that he would be a candidate for the office of commonwealth attorney in next July's primary election.

Wahab's announcement put to rest rumors that have been circulating for several weeks that he would enter the race. The announcement brought forth many endorsements by fellow attorneys and included one from the present holder of the office, Paul W. Ackiss, who has stated that he will not seek re-election.

As a candidate, Wahab brings into the political race a fine legal background and a reputation of high esteem among members of the legal profession. He is the second candidate to announce for the office since James E. Heath, a Norfolk attorney, announced some time ago that he would be a candidate on an anti-organization ticket.

Thus, the contest for the commonwealth's attorney office shapes up as a two-man affair, with a strong possibility that a third man may enter the race.

Wahab is a native of Tidewater Virginia and is a graduate of Norfolk's Maury High School. He received his A. B. degree from the University of Alabama and his legal education from the University of Virginia and the University of Maryland.

Wahab served as a special agent of the Federal Bureau of Investigation for several years and as administrative assistant to J. Edgar Hoover, director of the F. B. I. During World War II, Wahab supervised the German subversive activities squad in the Chicago Field Office of the F. B. I.

After leaving the F.B.I., Wahab established his residence in Princess Anne County and opened a law office in Virginia Beach. He resides in Birdneck Point with his wife, the former Miss Betty Ridgwell, of Norfolk, and their two sons, Robert S. Wahab, III, and William Ridgwell Wahab.

In addition to Ackiss' endorsement of Wahab's candidacy, other attorneys who made statements of endorsement included : Peter Holland III, A. R. Walton, Roy Smith, Robert G. Barr, Jr., Richard G. Brydges and John E. James.

Wahab issued the following statement:

"After a great deal of consideration and with a deep sense of the responsibilities of the office, I am privileged to announce my candidacy for the office of Common-

(Continued on Page Four-A)

Bright Named Parole Officer

Marion G. Bright, of Back Bay, has been named probation and parole officer for District Three, it has been announced. District Three comprises Princess Anne County, Portsmouth City, Isle of Wight and Norfolk counties.

The appointment of Bright was recommended by the Virginia State Parole Board and a four-man committee made the appointment, which became effective on January 1st. Members of the appointment committee were Princess Anne County Circuit Court Judge Floyd E. Kellam, Judge Lawrence W. T'Anson, Judge Edward L. Oast and Judge Jerry G. Bray.

Bright is a native of Back Bay where he was born 38 years ago. He lives there at the present time with his wife and two sons.

The new probation and parole officer graduated from Creeds High School in 1933 and from VPI in 1937 with a bachelor of science degree. After graduating from college, Bright taught agriculture in Virginia high schools.

He entered the United States Air Force in 1941 and was honorably discharged with the rank of lieutenant colonel in 1945. He served as principal of the high school at Back Bay from 1945 through 1946. He resigned the school position to take over management of a general farm of 250 acres.

Bright is well known in Princess Anne County and the district he will serve in his new position.

Dr. Cookman to Address Rotary

Dr. Alfred Cookman, noted naturalist-lecturer, will address the weekly meeting of the Virginia Beach Rotary Club tonight in the Virginia Beach High School.

Dr. Cookman is a member of the International Adventurers Organization and Explorers Club and is chairman of wildlife for the State of New Jersey with the Parks and Recreation Association.

The celebrated lecturer is visiting his daughter, Mrs. J. C. Barrow, in Bay Colony, at the present time.

SIGNS PROCLAMATION

Mayor Frank A. Dusch, seated, is shown signing the proclamation naming the week of January 16 - 22 as Civil Service Week for Virginia Beach. Looking on, left to right, are C. L. Barco and R. K. Lusetz of the Civil Service Lodge No. 1341.

A PROCLAMATION

WHEREAS, Federal employees have set high standards of performance and integrity in meeting the responsibilities of public service, and

WHEREAS, these high standards of performance are made possible by a Civil Service system based on merit, and

WHEREAS, each year on the anniversary of the passage of the Civil Service Act of 1883, the American Federation of Government Employees sponsors special programs and activities to acquaint the public with the history and principles of the merit system in Government service;

NOW, THEREFORE, I FRANK A. DUSCH, Mayor of the city of VIRGINIA BEACH, VIRGINIA, do proclaim January 16th through 22nd as Civil Service Week and do hereby urge the citizens of this city to join with our federal employees in the observance of the signing of the seventy-second anniversary of the Civil Service Act.

FRANK A. DUSCH
Mayor, City of Virginia Beach, Va.

COPY TESTE:

LEWIS E. SMITH
Clerk, City of Virginia Beach, Va.

Milady's Foods & Fashions

The MIXING BOWL . . . IT'S *Fun* TO COOK!

By LUCILE CLARK
SUN-NEWS FOOD EDITOR

See "LET'S COOK" with Lucile Clark Monday through Friday at 1:00 P. M. on Station WTAR-TV

PEAS AND CORN
An Ancient Heritage

The story of peas and corn is linked, to a great degree, with the story of both Eastern and Western civilizations. These two foods, whose origins reach back into the very beginnings of man's history, have been the staple foods for whole continents — at times prized by kings, associated with ancient religions and valued more highly than gold.

Today in America, their collective value is worth many a king's ransom, for corn and peas are the leading staples of the canning industry. Thanks to mechanical and chemical science, the modern farmer and canner are able to transfer peas and corn from field to can in less than two hours.

This freshness packed right in the can by a speedy "pressure cooker canning" method assures a high food value and fine flavor. How these two foods developed through the years to head the list of favorite canned foods is one of the great achievements of the food industry.

Next week we will discuss the story of corn, but this week let us consider the

History of Peas

The origin of peas has been traced to the days of Stone Age man. Dried ripe peas were prized as a staple that could be kept for long periods of time. They were popular, too, with Egyptians, the Greeks, Romans and early Christians. Earthen jars buried in Troy for 34 centuries were found to contain peas.

During the Middle Ages, the unopened pods were cooked and eaten whole, and as recently as three centuries ago it was the fashion to cook pods whole, dipping them in sauce at the table, just as artichokes are eaten. The peas were shelled out and the pods thrown away. In the days of King Louis XIV, peas were in such demand, they sold for $62.50 per pint — enough to buy 300 cans at current prices. Today Americans demonstrate their liking for peas by eating 30 million cases, or 720 million cans, a year.

Approximately two-thirds of all peas grown for canning are produced in Wisconsin, Minnesota, New York, Maryland, Washington and Oregon, as these states are well suited to peas because of the rich, well drained soil and favorable cool climate.

Growing and Canning

There are two general variety classifications of peas used for canning — Alaskas or Early June peas, which are smooth skinned and have a distinctive nut-like flavor; and Sweet, or Late Varieties, which have a wrinkled skin and a predominantly sweet flavor.

In a few weeks after the seed is planted in April and May, the fields are covered with a blanket of green vines and white blossoms. To maintain healthy growth and prevent insect damage, the fields are customarily dusted or sprayed by airplane or other mechanical means at regular intervals until harvested.

From eight to nine weeks after planting, the crop is ready for processing and canning. The vines are cut with fast moving mechanical harvesters, loaded and immediately hauled to viner stations, where the peas are mechanically separated from the vines and pods.

After weighing, samples from each field are tested for tenderness in a device called a "tenderometer." This is an important instrument for the farmers from whom the crops are purchased, as they are paid in part on the basis of its calculations.

The "tenderometer" is important also to the processing superintendent, for it enables him to classify each lot as to maturity and quality in advance of the actual canning operation.

On arrival at the canning plant the shelled peas are thoroughly washed in cold water. Next, they are graded by passing through a rotating sieve which automatically separates the peas into five sizes. Each size is inspected and canned separately, and designated as size one, two, three, four and five.

Immediately after inspection, peas are blanched for five to eight minutes in water at a temperature of 200 degrees. This stabilizes the green color, partially cooks the peas and prevents further enzymic action. Again they are thoroughly washed, after which they are conveyed to the filling machines. The empty cans, washed and sterilized as they move toward the filler, are filled with peas and hot brine solution at the rate of 150 to 200 cans per minute. Covers are placed in position by the closing machine and hermetically seals air tight. The cooking process is completed and the peas are sterilized in the sealed can for 50 minutes at 250 degrees Fahrenheit. Each can thus becomes a sealed pressure cooker, preserving flavor, vitamins and minerals. Immediate cooling in cold water prevents over-cooking —and cans are ready to be labeled and shipped.

Nutritive Values

As a source of protein, the body building factor, peas make a significant contribution to the diet. Peas also supply good amounts of iron, the blood building factor. One serving (half a cup) of peas supplies a third of the minimum daily requirements of carotene, or vitamin A, necessary for good eyesight. Thiamine or vitamin B-1, and riboflavin, or vitamin B-2, both needed for normal growth in the human body, are supplied in peas. Niacin, another B vitamin influencing growth and maintenance, is present in good amounts. In addition, peas supply calcium and phosphorus, the minerals to build strong teeth and bones.

Now that you have the peas in the can, let's take them out — and here are a few delightful recipes for you to use them in:

Peas and Turnips
(Makes 4 Servings)

1 No. 303 can peas
2 cups diced cooked turnips
1 tablespoon butter or margarine
Salt and pepper to taste

Drain peas and reserve 1-2 cup liquid; combine peas, 1-2 cup pea liquid, turnips and remaining ingredients. Heat to serving temperature.

• • •

Flounder Fillets and Dilled Peas
(Makes 6 Servings)

3 tablespoons butter or margarine
3 tablespoons all-purpose flour
2 No. 303 cans peas
3-4 cup milk
1-2 teaspoon salt
1-8 teaspoon pepper
1-4 teaspoon onion salt
1-2 cup mayonnaise
1-4 cup chopped dill pickles
1 1-2 pounds flounder fillets
1 egg, well beaten
2 tablespoons water
Fine dry bread crumbs
Fat

Melt butter or margarine over low heat; add flour and blend. Drain peas and reserve 3-4 cup liquid. Add pea liquid and milk gradually to flour-butter mixture and cook until thickened, stirring constantly. Add peas, salt, pepper, onion salt, mayonnaise and pickles; mix lightly but thoroughly.

Cut fillets into serving pieces. Combine egg and water. Dip fish into egg mixture and then into bread crumbs until well coated. Pan-fry fish in shallow hot fat 5 to 10 minutes, or until fish flakes easily with fork. Drain off excess fat. Pour pea sauce over fish; cover and cook over low heat about five minutes, or until sauce is bubbly.

• • •

Indian Rice and Peas
(Makes 4 Servings)

1-4 cup butter or margarine
3-4 cup rice
1 No. 303 can peas
2 cups boiling water
Salt and pepper to taste

Melt butter or margarine in a large skillet; add rice and cook over medium heat until rice is browned, stirring occasionally.

Drain peas and add pea liquid and water to rice mixture. Cover and cook over low heat, stirring occasionally, until rise is tender. Add peas and salt and pepper to taste. Heat to serving temperature.

• • •

Peas and Mushrooms Souffle
(Makes 4-6 Servings)

1-4 cup butter or margarine
1-2 pound fresh mushrooms, sliced
1 tablespoon chopped onion
3 tablespoons all-purpose flour
1 cup milk
1 No. 303 can peas, drained
5 eggs, separated
Salt and pepper to taste

Melt butter or margarine and add mushrooms; cook over medium heat until mushrooms are lightly browned. Blend in flour and gradually add milk. Cook, stirring constantly, until thickened. Add peas and mix well. Beat egg yolks until thick and lemon-colored; fold into peas and mushroom mixture. Beat egg white until stiff but not dry. Fold egg whites and salt and pepper to taste into pea mixture. Turn into a 2 1-2 quart casserole; bake in moderate oven (350°F) 45 to 55 minutes or until souffle is set. Serve immediately.

That's part of the story of peas and their uses. Next week . . . Corn. . . . Bye, now!

STRAIGHT from the SHOULDER . . . . . *Fashion* — that is

By ALICE BREWER WHITE
FASHION and WOMAN'S EDITOR

Tune in to Radio Station WAVY—1350 on your dial—for the latest fashion news, food headlines with personality interviews and chatter by Alice Brewer White, each day, Monday through Friday, at her NEW time, 2:30 to 3:00 P. M. That's NBC in Tidewater.

NEW YORK — With smartly-dressed Margaret Truman in a front row seat, Fred Frederics' newest millinery collection got under way in Mr. Fred's new quarters, John Frederics, 711 5th Avenue, last Saturday with the New Year and the booming stock market as inspirations for his new Spring 1955 silhouettes. Enthusiasm and John Frederics are no strangers and your Alisbee must report that never has he been more enthusiastic about his "Upper Slopes," his new colors, which are Arctic White, Limpid Green, Tickle Pink, Black Blaze and Chrome, which is a heavenly citrus yellow ,oh, so bright!

He has projected the new contour in different sizes — from ever so wee ones to simply huge ones — that slant in a smooth, unbroken line from a flat "peak" to the brimline. His new deep hats have a special inner construction that keeps them hugging the head in snug fashion.

Mr. Fred predicts that come the Fall the American woman will be going for the deep hats — those with crowns that hark back to the early Garbo days — and that the vogue for females running around hatless will definitely be "old hat" to the fashionable. In other words, he's all for bringing back The Hat!

• • • • • •

THOSE EXTRA DIVIDENDS:

Clever and new are the little "dividends." One of these can be packed in a small space, sat on, stepped on, et cetera, and will still be smart on the head. One of these can be strip-teased into sometimes two and sometimes as many as three hats. There are limpid "slipcovers" of maline, embroidery, flower buds and so on worn over the basic hat which, when removed and worn alone, look like Marie Antoinette's boudoir caps. Terribly smart they are — and especially the gold ballbuntal simple breton, which has a wool lace "slipcover" which can be worn separately for after-five times. The John Frededics naturals have never been smarter or lovlier and Mr. Fred is noted for his wonderful inspiration with natural straws. Natural tusean braids become naturals for Spring because of tint and treatment with shapes like peach baskets, bonnet caps, cloches and nifty sailors which introduce braided borders and motifs, all hand-detailed.

(Margaret Truman made many enthusiastic remarks aside to her Washington friend who attended the showing about these naturals and, since she was in the workroom after the showing, picking out an Easter bonnet or two, it wouldn't be surprising if she went all out for the naturals, they're that smart!)

• • • • • •

MR. FRED PREDICTS THE BLACK HAT:

"The black hat will be very important this Spring," was one of of Fred's first predictions. He showed some stunners in his phantom fringe group, with fluttering fringes of black ostrich forming borders. His very large hats were black straws and organdy-straw combinations. He called one group his "black blaze" hats and they were in great contrast to some of his delicate-shaded numbers. Brilliant, shoe-black straws, some touched with diamond or jewel trim, and most of them with their own bag-to-match. Some of these bags resembled the old-fashioned retiucle bags of grandma's day with straw fringe-like balls outlining the bags that drew together with drawstrings.

• • • • • •

HERE COMES THE JOHN FREDERICS' BRIDE:

Mr. Fred is now designing stunning bridal veils, hats and headdresses in price ranges from 25 to 100 dollars. And, a John Frederics bridal veil is really an original creation, with simplicity and yet plenty of drama tucked in for your money. His Charmers hats, which have caught on in so many of our nation's department stores, are precious with flowers and ribbons and bows and much fun and gaiety for the wearers. His tinytots' bonnets — some matching Mommy's — are adorable and teach the youngest of our little maids to be in, and know, fashion. His new "Dipsy Doodle" collection is made up of large and small hats suitable for beach and country club wear or for swinging on down in a square danee. They create that "oyung in heart" air. (See, in the beginning we told you that Mr. Fred is determined to get more femmes wearing more hats at more hours of the day!)

• • • • • •

SALLY VICTOR DRAWS FROM DUTCH ART:

Trust Sally Victor to get her inspiration from the art galleries or research laboratories and for this Spring she favors the Dutch art. Her hats never have been lovlier with a deft and creative manipulation of fabric, flowers and straw she has created a real artistic yet wearable collection. She is such an artist that she has draw nfrom Rembrandt's own self-portrait, his turban, and has brought out some elegant versions of the draped turban in pale blue satin and printed chiffon and with a flowing scarf to match.

From the "Romeo and Juliet" movie she has lifted Romeo's beret and done tricks with it. These are natural linen packables — packables are Mrs. Victor's favorites each season—and she has created Mercutio's cap, much like and not yet, a pillbox. This is to be worn far back on the head much like the saucy number in so many bright colors which Bea Lillie wore in her "Evening With Beatrice Lillie" show last year. They're terrifically smart for the close-cropped coiffure.

Beautiful big leghorn hats, linens and straws are standouts. Sally Victor has the dramatic touch for the big hat, some crocheted, if you please, in rough textures over a rougher fabric. There are neat little, slick hats in the new Sally Victor collection, much like the flying saucers, and slick, slick rollers which are worn pulled away down on one side and close toques. It's an exciting collection and since Sally is Mamie Eisenhower's favorite chappeau whipper-tupper, the fashion press gals looked forward with excitement to her Spring showing and found that her own favorite this season — she always has one pet — is the Verona colf, which is worn on the back of the head — which she has matde of flowers in a sort of open ring without crown effect and in some breath-taking printed cottons. Last word on Sally Victor's showing: Sailors are never worn straight this Spring! They may be curved in over your forehead at the front or curled up at the sides, some with broader brims at the front than in the back, and reverse.

The United States with its government-owned and privately operated power plants in the United States produce more than 42 per cent of all the electricity geneated throughout the world, the American Peoples Encyclopedia Yearbook reports.

MERRY MATRONS

By Mike

NEW YORK — The merriest matron of them all monopolized the front pages of New York papers one day last week when MARLENE DIETRICH was photographed kissing and hugging, in a farewell gesture, former French Ambassador to the United States Henri Bonnet. Madame Bonnet, who had just been designated in number five place on the international Best Dressed Women list, was shown looking on in interested fashion. Marlene was wearing one of those rare vincuna great coats and looks younger every time you see her.

• • •

GRETA GARBO has been creating a real sensation by scurrying in and out of places in her newest affectation — or disguise — which seems to be a very long great coat in black. The local folks still literally get killed in the rush to get a small peek at the great Garbo. If she'd only spread a little sunshine, with all her money, by helping the less fortunate folks, so close to her sometimes as she passes that she could reach out and touch them. They do say she's still unhappy and shy but how glad and satisfied she could be helping others and not thinking about Greta so much.

• • •

IRENE HAYS, one of New York's great florists and flower fashionists, had to lock her Park Avenue shop's doors for three days before Christmas in order to fill her many orders. However, to quote the beautiful Irene, "When a friend came along and tried the door, we would give the signal to use the back door and then we'd let them in the 'family entrance.'" Irene's hubby is Jack Solomon, owner of the famous Gallagher's Steak House on West 52nd Street, just west of Broadway. They have a wonderful farm in Gainesville, Virginia, and love their stays there. There are huge colored photos of their prize bulls and cows on the walls of the Steak House, featuring their special pets much as Sardi's features cartoons of famous show folks!

• • •

MARION ANDERSON, famous negro contralto, after 29 years of concerting in the United States and foreign countries, made all auspicious and historic debut at the Metropolitan Opera House last Friday night. She only appeared in the second scene of the first act of the "Masked Ball" as Ulrica, the sorceress. Her co-singers, Richard Tucker, Leonard Warren, Robert Peters and Zinka Milanov, looked as they were genuinely pleased to share the evening and the "bravos" and bows for Miss Anderson. Rudolph Bing, director of the "Met," has a new rule this year where no one star may take bows alone, but as Zinka and Marion were before the great-curtain, the former tried to push Marion back alone, but she would have none of it. She feels that this will open up the opportunities at the "Met" for other fine singers of her race. Her mother, who used to take in washings and scrub floors to pay for Marion's early lessons, her two sisters, and her husband sat in the center box along with Sol Hurok, her untiring manager for many, many years. She is 46 and has worked long and patiently for last Friday's happy triumph.

• • •

DORIS DAY RENNA, with many friends at the Beach and in Norfolk, is still flying her own plane about the country selling her new fur designs and, at the moment, is greatly interested in what Max Conrad is doing for aviation enthusiasts and boys and girls who will be flying tomorrow.

• • •

ADELE SIMPSON has some new slants on cotton fashions. Be sure to listen in to her interview with your Alisbee tomorrow (January 14) at 2:30 in the afternoon over radio station WAVY, 1350 on your dial.

• • •

BETTY ANN LANIGAN, formerly of Norfolk's radio and newspaper circles, had all of the

Continued on Page Four

KELLAM-EATON INSURANCE COMPANY
Real Estate, Rentals and Insurance
Virginia Beach, Va. — Phone 156

Virginia Beach Hardware
312 - 17th Street ..... Phone 1583
HUNTING SUPPLIES
HOUSEHOLD APPLIANCES
LUCAS PAINTS

Special Cleaning On Request
THIRTY FIRST STREET CLEANERS
Shirts Beautifully Laundered
(18 CENTS EACH)
PHONE 902
H. T. "PICK" GARRISON
Owner Operator

Cook With GAS ! It gives matchless performance for the smartest kitchens in the world — the most modern way to cook — See your GAS MAN!
VIRGINIA BEACH GAS CORPORATION
206 23rd Street Virginia Beach, Va.

Lucile Clark Suggests
Sealtest ICE CREAM
See "LET'S COOK" with Lucile Clark Monday through Friday — 12 O'clock
See Sealtest BIG TOP every Saturday at 11 A. M.

GETTING UP NIGHTS
If worried by "Bladder Weakness" (Getting Up Nights (too frequent, burning or itching urination) or Strong, Cloudy Urine) due to common Kidney and Bladder Irritations, try CYSTEX for quick, gratifying, comforting help. A billion CYSTEX tablets used in past 15 years prove safety and success. Ask druggist for CYSTEX under satisfaction or money-back guarantee.

VIRGINIA JALOUSIE CO.
● The original name in JALOUSIES in the Tidewater area.
● Talk to our customers . . . our best advertisement.
● Call 2262 or come by our shop on Laskin Road, just 2 miles from Virginia Beach.
● Join the ranks of home owners who have a modern home.

MEREDITH DRUG
Store No. 1 — 17th and Pacific
Store No. 2 — 22 and Atlantic
Complete Line Fishing Tackle Equipment
YOUR CHOICE IN COSMETICS
COTY, YARDLEY, REVLON, OLD SPICE
Parker Pens, Amity Bill Folds
PHARMACIST ON DUTY AT ALL TIMES

PIZZA AND LASAGNE
Made The Original Way
Wholesome and Appetizing
PUT UP TO TAKE HOME
ROYAL RESTAURANT
2112 ATLANTIC AVENUE

LET
Taylor Upholstering Co.
821 - 17th Street Phone 2545
Make your old furniture like NEW
QUALITY —
UPHOLSTERING
SLIP COVERS
DRAPERIES
Beautiful Fabrics — Free Estimates

McMILLAN'S
GIFTS FOR ALL OCCASIONS
Monogrammed Stationary and Greeting Cards
LET US SUPPLY YOUR PHOTO NEEDS
2102 Atlantic Phone 1359

PORTRAITS
By SIMMONS
ARE THINGS OF LASTING BEAUTY
Visit our studio—Let our Portrait Photographer show you samples of our work and quote our very reasonable prices.
SPECIAL FOR JANUARY
1/4 OFF REGULAR PRICE
Take Advantage of This For Valentine Gifts
SIMMONS STUDIO
2301 Atlantic
Telephone 1440

Dimes Goal: Rebuild Lives

Making new lives for polio victims is a major goal of the March of Dimes, now in the second week of its drive for $64,000,000 in polio-fighting funds, according to Dr. Hart E. Van Riper, medical director of the National Foundation for Infantile Paralysis.

"From the time a polio patient is first diagnosed, skilled hands and wise heads are at his bedside to save a life and return the patient to normal living," Dr. Van Riper said. "For this, most patients need financial aid from the March of Dimes."

National Foundation research and professional education programs constantly provide new knowledge and trained personnel, he explained. The eventual conquest of paralytic polio is the goal and much progress has been made, but polio still cripples, he said.

Rehabilitation

"New treatment techniques, involving physical therapy and orthopedic surgery, plus improved self-help devices can give mobility to many paralyzed arms and legs," he declared.

A survey of 34,377 polio patients admitted or re-admitted to hospitals in 1953 showed that 6,298 of them had come back for this purpose, he added. Reports of admissions and re-admissions to hospitals during the first nine months of 1954 list 5,577 patients in this category out of a total of 25,097 admissions — more than one out of five.

Describing the goals of the National Foundation, Dr. Van Riper said, "While the prevention of polio is our final objective, provision of the best available care and treatment must parallel our efforts to control it.

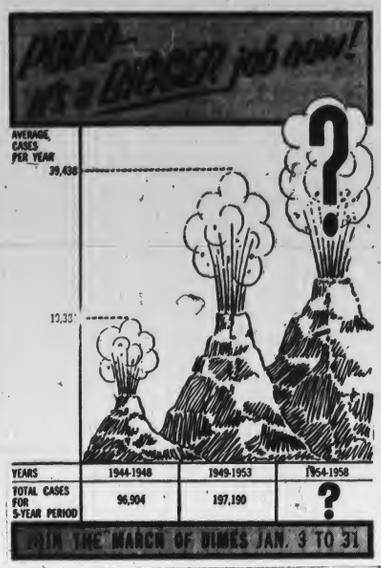

"We must provide the kind of treatment that will allow polio patients to return to their homes prepared and able to take on active part in the life of their community. You might say we must treat the whole person, not just the disease."

March of Dimes aid is essential, he declared. More dimes are vitally needed now to help thousands of polio patients realize their potentialities.

The current campaign continues through January 31.

Gen. Browne Addressing Defense Forces in Richmond Tonight

Major General Roger J. Browne, Commander of the First Air Force, will meet in Richmond today with a state-wide group of several hundred Air Reservists and members of organizations active in national defense, according to announcement made by Colonel Jesse M. Johnson, commander of the Richmond Air Reserve Group, and Lt. Col. Arthur L. Clark, commandant of the Richmond Air Reserve Center.

Air Reservists, Air National Guardsmen, members of the Civil Air Patrol, Air ROTC students, Air Explorer Scouts, and representatives of veterans' organizations in all sections of the state have been invited to the session which will be held at 8 o'clock tonight in the grand ballroom of the Jefferson Hotel.

This visit will last through Friday, Colonel Clark stated. It will mark General Browne's first official visit to Richmond since taking over his 15-state command in May of last year.

Official U. S. Air Force Photo

MAJ. GEN. ROGER J. BROWNE

12.73 Miles of PA Secondary Roads Surfaced

A total of 36.25 miles of secondary roads in Norfolk and Princess Anne counties were hard surfaced during 1954, State Highway Resident Engineer E. H. Orange said this week.

Orange said that 23.52 miles hard surfaced in Norfolk County and 12.73 miles in Princess Anne were distributed to some 50 rural road sections and subdivision streets in the two counties. The longest projects were 2.15 miles on the Shipyard Road in Norfolk County, and 3 miles on the Sand Bridge Road and 2.5 miles on the Salem Road in Princess Anne.

The engineer termed the outstanding local road accomplishment of 1954 the installation of pipe lines, curb and gutter, and the dredging of drainage ditches.

In Norfolk County, 8,400 feet of pipes were installed and 231 miles of ditching improved drainage. In Princess Anne County, 4,100 feet of pipes were installed, 152 miles were ditched and 1,100 feet of curb and gutter was put down. More than 6,000 feet will be placed in Princess Anne under present plans.

Norfolk County now has a total of 500 miles of secondary roads of which 445 miles are hard surfaced. Princess Anne has 380 miles with 298 miles hard surfaced.

AT BEACH

Playing with Gary Cooper, seen above, in one of the most talked-about screen dramas, is Burt Lancaster. This highly exciting Cinemascope film will be seen at the Beach Theatre beginning next Wednesday, and continuing through Saturday.

NET STATE $3,500,000

Production of vegetables for canning and freezing last year returned more than $3.5 million to Virginia farmers. "This cash income was the result of the harvesting in the state of about 154 million pounds of vegetables for sale to processors," explained G. C. Fairlamb, Virginia representative of the American Can Company.

He pointed out that Virginia is an important producer of such processing crops as lima beans, snap beans, sweet corn, cucumbers, green peas and tomatoes.

Best Sellers

The following list was compiled by Publisher's Weekly, the journal of the American book trade.

Fiction

THE VIEW FROM POMPEY'S HEAD. By Hamilton Basso.
LOVE IS ETERNAL. By Irving Stone.
NO TIME FOR SERGEANTS. By Mac Hyman.
SOLDIER OF FORTUNE. By Ernest K. Gann.
KATHERINE. By Anya Seton
MY BROTHER'S KEEPER. By Marcia Davenport.

Non-Fiction

THE POWER OF POSITIVE THINKING. By Norman Vincent Peale.
THE TUMULT AND THE SHOUTING. By Grantland Rice.
ABRAHAM LINCOLN. By Carl Sandburg.
THE SATURDAY EVENING POST TREASURY. Edited by Roger Butterfield.
I'LL CRY TOMORROW. By Lillian Roth and others.

Rental Library
at
FRIDLEY'S
Atlantic Ave. at 22nd St.

Year-end Sale of Chrysler Cars Rises Sharply

Sales of 1955 Chryslers and Imperials for the last 10 days of December, 1954, increased more than 30 per cent over the same period a year ago, reports E. M. Braden, general sales manager, Chrysler Division, Chrysler Corporation.

Dealers delivered 5,040 new cars to owners during the last 10 days of December, 1954, compared to deliveries of 3,849 cars for the same period of 1953, an increase of 30.9 per cent, Braden said.

"As production rises and shipping conditions improve, Chrysler sales will continue to increase because of the enormous bank of orders held by dealers," Braden declared. "Sales of new cars for the month of December were 13,230, the best month since July, 1953. This represents a 16.1 per cent increase over December sales a year ago, when 11,396 cars were sold."

"Evidence of public demand for Chryslers nationally can be seen in the fact that our shipments to dealers throughout the U. S. for December are up 58 per cent over December last year."

Chrysler's confidence in continued public acceptance of its products is reflected by the division's announcement last week that production capacity will be increased by 40 per cent through addition of a multi-million dollar manufacturing plant to meet the requirements of increasing sales volume.

The new plant and equipment, including the latest material handling devices, will make possible a total over-all automobile production in excess of 1200 cars per day with a proportionate increase in employment.

Notes from YOUR COUNTY AGENT

By JOHN O. HART
County Agricultural Agent

Rabies Problem Greater Than Generally Realized

Rabies is just as great a problem of agricultural economy as it is of public health. Every year millions of dollars worth of livestock is lost from rabies. Rabid dogs and foxes attack cattle, horses, mules, sheep and all types of farm animals.

In the 12-month period ending June 30, 1954, over 900 cases in animals were reported in Virginia and West Virginia, and it is estimated that only a small number, probably 10 per cent or less of the cases actually occurring, eventually reach the laboratory.

It is remarkable that there were so few human victims, but the number of human exposures was far greater than most people realize. In Virginia alone, the State Health Department furnished 1,461 sets of vaccine to local physicians for treatments. This is almost three times the number furnished the previous year. The vaccine treatment is no fun, but the alternative is certain death if the disease develops.

To successfully control rabies, at least 70 per cent or more of the stray dogs and cats must be eliminated, and wildlife must be drastically reduced.

The control program must include effective measures against all groups. These points can easily be illustrated by the experience of some counties. In three Virginia counties where wildlife species were not involved, mass immunization and strict control of stray dogs did the job. For instance, rabies cases in Pittsylvania dropped from 38 in 1948 to 1 in 1949 after a dog-control ordinance was passed; in Halifax, from 18 to none; and in Mecklenburg, from 14 to 2.

A completely different picture can be seen in three other counties, where the disease is now current and where heavy fox populations have become infected. In all three counties, dog vaccination was either required or urged. Bounties were established on foxes but organized intensive efforts were lacking.

In Fauquier in 1952 there were 49 reported cases. In the first half of 1954, after a dog vaccination program, but no fox control, there were 25 reported. In 1952 Frederick had 36 reported cases; during the first half of 1954, 11 cases. Tazewell had 28 cases in 1952, 60 in 1953, and after a vaccination program, 49 in the first half of 1954. Tazewell was top in the state the first half of this past year, followed by Rockingham, with 40 cases. Three counties — Buchanan, Clarke and Pulaski — topped the 20 mark, as did Hampton City. Sixteen counties had no reported cases the first half of 1954, but none escaped for the 1951-1954 period.

More emphasis on quality and less on increased numbers of broilers is being advised by VPI poultry specialists these days.

They say with the increased number of birds being grown in other sections, the Virginia producer can compete more effectively by producing quality broilers.

Here are some specific tips on how to do it:

Start with only the best quality broiler-type chicks. Provide plenty of feed-hopper space: for growing chicks 1 to 14 days, 1 inch per chick; 3 to 6 weeks, 1 1-4 to 2 inches; and 7 to 12 weeks, 3 inches.

Provide enough water space: 1 to 14 days, 20 lineal inches per 100 birds and 3 to 12 weeks, 40 lineal inches per 100 birds.

Be ready for the chicks when they arrive. Start with brooding temperature 93 to 100 degrees. Reduce 3 to 5 degrees weekly. If birds have been vaccinated for Newcastle or bronchitis, run temperature 2 or 3 degrees higher than normal.

15 Million 'Care' Packages Sent In Nine Years

As individuals and through their churches, schools and organizations, Americans have voluntarily sent 15,000,000 "Care" packages, containing $165,000,000 worth of needed supplies, to the people of 60 foreign countries during the past nine years.

Those figures are reported in a ninth anniversary booklet, entitled "People to People" released by national Care headquarters, at 660 First Avenue, New York City. A cover message by Executive Director Paul Comly French stresses that credit goes "to those who really earned it, the (American) people whose support made Care's achievement possible."

Starting with the first Care food package deliveries in France soon after World War II, the booklet takes the agency through development of its newest "self-help" packages and projects, whereby needy individuals and institutions in Europe, Asia, Africa and Latin America receive farm and industrial tools, educational and health supplies "to help them help themselves." Among its statistics Care has delivered abroad 31,680,000 pounds of meat; 75,000,000 quarts of milk; 220,000 new books; $2,000,000 in hospital equipment; $135,000 worth of new tools, agricultural and hand tools.

Major current efforts described in the booklet include food and clothing relief packages for the 500,000 partition refugees in Vietnam and an "armed forces matching program" in Korea. Under the latter, Care packages subscribed by the American public are released to U.S. servicemen for distribution to the same needy Korean institutions and families they are helping.

A third major program, arranged too late for inclusion in the booklet, was the Christmas distribution of 18,000,000 pounds of U.S. agricultural surpluses to needy families in 32 countries, by way of 14-pound Care food packages.

Marie Richardson
CARPETING
CUSTOM TAILORED FOR YOUR HOME
NATIONAL ADVERTISED BRANDS
• Wool • Cotton • Nylon • Viscose
LASKIN ROAD NEAR ENTRANCE TO BIRDNECK POINT
VIRGINIA BEACH
Telephone 1778

TUNE IN
TIDEWATER FARM NEWS
Each Weekday Morning at 7:00
and the
FARM MARKET REPORT
at 12 o'clock noon
Brought to you by
Tidewater Gas Co.
208 - 21st Street
Virginia Beach

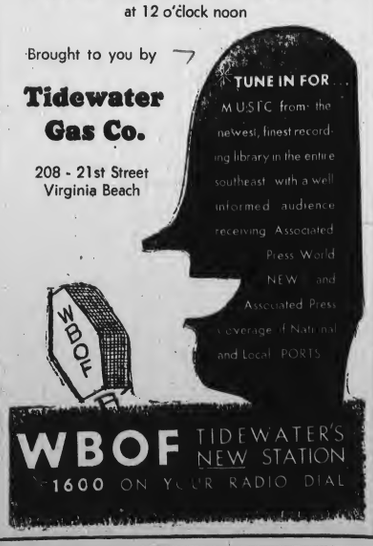

Beach Realty Corp.
REAL ESTATE GENERAL INSURANCE
2808 Atlantic Avenue Telephone 3127

BOOK MATCHES
Large Selection of Designs that should satisfy every book match advertising requirement.
Commercial Printing Department
Virginia Beach Sun-News
3108 Pacific Ave. Phone 1877

IMPORTANT STATE LICENSE NOTICE
FOR YEAR 1955
State licenses for Merchants, Professionals, and Miscellaneous for the year 1955 are now due. The law requires that license be paid on or before January 31, 1955. Sufficient application blanks are in our office and we will be glad to assist you in the preparation of same.
PENALTY
ADDED IF NOT PAID ON OR BEFORE JANUARY 31st. 1955
E. W. SMITH,
Commissioner of the Revenue,
Virginia Beach, Virginia

MAYFLOWER FOODS
3422 ATLANTIC AVENUE — CALL 2767

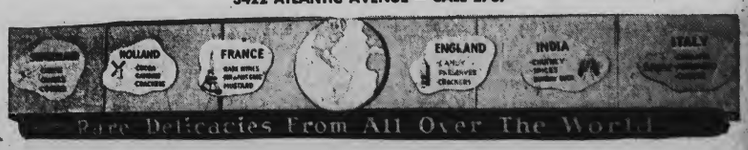

Serving The People Of Virginia Beach Who Demand The Very Best
U.S. PRIME MEATS
Cut To Order
Steaks, Chops and Roasts You'll Be Proud to Serve
PERSONAL ATTENTION GIVEN ALL TELEPHONE ORDERS
FREE DELIVERY 10:30 & 3:30 MONTHLY ACCOUNTS ARRANGED

EMRHAE MOTORS
FORD SALES
406 17th Street, Virginia Beach
Telephone V... 64 or Norfolk 26492
FORD SERVICE
USED CAR LOT — Route 13Y at BAYSIDE
Telephone: Norfolk 636809

THE VIRGINIA BEACH SUN - NEWS

Published each Thursday by the Beach Publishing Corp., Virginia Beach, Va.

FRED. A. HAYCOX, Publisher R. VICTOR RANDALL, Editor
ALBIN R. MAILHES, Business Manager

Entered as second-class matter in the post office in Virginia Beach, Va. under the Act of March 3, 1879

Member Virginia Press Association
Subscription Rate: $3.00 per annum. Local advertising rates upon request.

AN IDEA ADVANCED

It would appear that several weeks ago when Mr. R. Stanley Holland, of Virginia Beach, a member of the Chesapeake Bay Ferry Commission, advanced the idea that it was feasible and quite possible to link Cape Henry and Cape Charles by tunnel, he knew whereof he spoke.

Mr. Holland made the suggestion in a speech before members of a local civic club and this newspaper published an editorial commending Mr. Holland on his observation and further stated that the idea of a tunnel between Cape Henry and Cape Charles was not far fetched, but, on the contrary, quite within reason.

Last week Mr. Holland's remarks and those of this newspaper on the tunnel subject were further substantiated by a man well qualified in engineering matters, of which the tunnel project would be a superlative engineering job. Substantiation came from Colonel R. B. Warren, Army District Engineer in Norfolk. Col. Warren spoke before members of the Princess Anne Ruritan Club and in speaking of such a tunnel, made it quite clear that he was speaking solely as an individual and as an engineer deeply interested in the engineering problems such a project would create.

Although Colonel Warren was not speaking for the Army, or for any group his remarks were well received in that he stated that such a project was entirely feasible, both from an engineering standpoint and from the financial angle.

Colonel Warren said such a project would be financially sound and that, from his calculations, the net revenue from the bridge-tunnel tolls, based on a previous prediction that a physical connection across the bay would quadruple traffic, would be 2.4 times the amount needed to pay maintenance costs, interest and amortization.

The idea seems to be advancing.

A BUSY COURT

The Twenty-eighth Judicial Circuit, over which Judge Floyd E. Kellam, of Princess Anne, presides, has been cited for the second successive time on the record number of cases commenced and concluded during a six-month period.

The report showed that Judge Kellam's circuit is the busiest in Tidewater and second busiest in the entire State of Virginia. Judge Kellam's circuit also occupied this position in last year's report.

Only Judge Snead's circuit in Richmond carried a heavier work load than that of Judge Kellam. The Twenty-eighth Judicial District comprises the counties of Princess Anne and Isle of Wight and the City of Portsmouth.

ACCREDITED

During its first year in operation, the modern Princess Anne High School at Thalia has received word that it has been accredited by the Southern Association of Colleges and Secondary Schools. This is indeed a distinction for the school and for the Princess Anne County School system. Both are to be congratulated

The new high school plant is a model of architectural design and the youngsters of this county will well appreciate the forward, progressive planning of our school authorities in later years.

Receiving recognition such as being placed on the accredited list of southern high schools in a matter of months after its opening is a great credit to school authorities and should delight every county parent to know that its school system is in the forefront among schools in the nation.

IT IS WHISPERED . . . .

The anti-organization forces on the Virginia Beach - Princess Anne County political scene are believed to be taking orders from J. Willcox Dunn, publisher of a weekly newspaper distributed in the county, according to keen political observers.

It is rumored that the "Dunn Machine" candidates will receive widespread publicity through the newspaper Dunn publishes in a special edition later this month or early in February. It is understood that those candidates who balk at Dunn's orders are being threatened with a publicity "blackout" in his newspaper.

According to the best information available, the "anti" candidates are being directed by a combine composed of Dunn, James "Butsie" Heath,, the announced candidate for commonwealth's attorney, and Roger Malbon, Princess Anne County sheriff, who is seeking re-election.

The Dunn-Heath-Malbon machine, it is believed, ran into some difficulty in getting candidates to run on their ticket in next July's election. According to reports, the group was turned down by several individuals whom they approached.

With Dunn calling the shots and Heath as his lieutenant, it will be interesting to watch developments as the "Dunn Machine" tries to manipulate the political strings of the "antis."

WINTER COMES TO PRINCESS ANNE

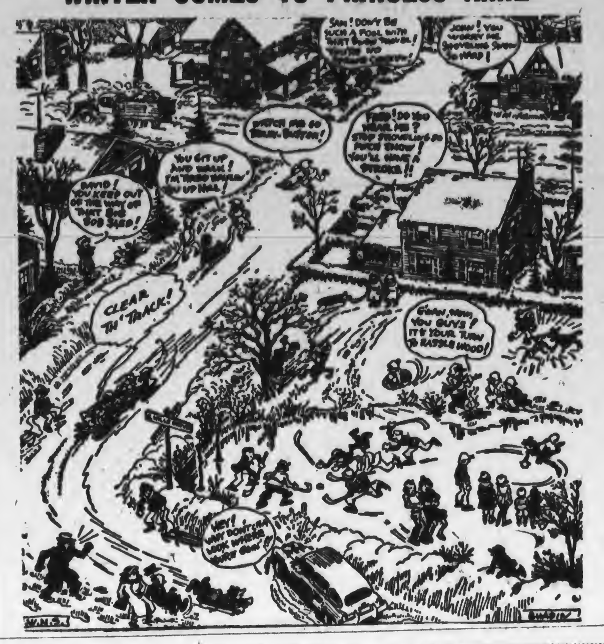

Girl Scouts Report On Activities

The Princess Anne District Committee of Girl Scouts held its first meeting of the new year on Tuesday, January 4th, 1955, at the home of Mrs. M. B. Mellor, Condor Avenue, Bel-Aire. Mrs. Lyman S. Clarke, Chairman, presided.

Reports were given by the Neighborhood Chairmen relative to troop activities during the month of December. The Girl Scouts were busy lending a helping hand in community projects, viz., collecting toys for the Joy Fund, making favors and scrapbooks for the hospitals, selling TB seals, trimming a tree at the Virginia Beach Hospital, and singing carols for shut-ins and patients in the hospitals. They also made Christmas wreaths, made presents for their parents and held troop parties. Mrs. George Boush, Juliette Low World Friendship Chairman, reported $36.00 had been collected in Princess Anne County for the Birthplace Fund to date. This fund will be used to help to restore and maintain the home of Juliette Low in Savannah, Ga. and will be a national shrine for all Girl Scouts in America.

Mrs. J. D. Gregory, Jr. distributed the new 1955 Girl Scout Calendars to the Neighborhood Chairmen. Mrs. Gregory was appointed by the District Chairman to serve as the new Neighborhood Chairman for the Kempsville District following the resignation of Mrs. H. A. Fowlkes.

Due to the growth of Scouting in Princess Anne District the eighth (8th) Neighborhood was established recently. This Neighborhood comprises the ten (10) Brownie troops at Virginia Beach with Mrs. Pearl Batchelor and Mrs. Betty Deal as Co-Chairmen.

At a recent Area Public Relations meeting in Norfolk it was disclosed Girl Scouting had reached an all-time high of 7,265 Scouts in the Virginia Tidewater Area Council of Girl Scouts. There are 5,757 girls; 1508 adults, and 291 troops. The Brownies have 2,861 girls in 135 troops; Intermediates have 2,801 in 146 troops, and Seniors have 95 in 10 troops.

The annual District Meeting and banquet will be held on February 22nd at the Pine Tree Inn, on the Virginia Beach Boulevard, at 6:30 PM. Mrs. J. C. Addington is Chairman of this meeting and Mrs. J. Camden Brady, Co-Chairman.

ROBERT WARD IN GERMANY

Pvt. Robert Ward, son of Mr. and Mrs. Russell Ward, Route 2, London Bridge, recently went to Germany for duty with the 9th Infantry Division.

As part of the U. S. Seventh Army, the 9th Division conducts rigorous training exercises, including realistic maneuvers and field problems in southern Germany.

Ward entered the Army in June of last year and was a farmer in civilian life.

Bayside News

MRS. E. G. WHITEHURST TELEPHONE LO-3-7083

TEEN-AGE DANCE AT CHESAPEAKE BEACH

The Chesapeake Beach Teenage group held a Christmas dance during the holidays at the Chesapeake Beach Community Center. An orchestra from the Princess Anne High School furnished the music. The girls wore their formals and many of the boys wore tuxedos. The building was attractively decorated.

Refreshments were served and "a good time was had by all". Mrs. Lewis Causey, youth chairman of the Chesapeake Beach Woman's Club had charge of the dance. She reports the cooperation that the children gave her was wonderful. They want to make this an annual affair.

Diamond Springs Civics League To Meet Tuesday Night

The Diamond Springs Civics League will hold their regular meeting Tuesday Night at 8 p.m. All residents of Diamond Springs are urged to attend.

PERSONAL MENTION

Mr. and Mrs. Charlie Bray have returned to their home on Thorogood Rd. after spending some time with their daughter and son-in-law, Mr. and Mrs. E. Ernst at their home in Waterford, Conn.

Mrs. J. O. Carter of Franklin spent several days recently with her daughter and son-in-law, Mr. and Mrs. Billy Young in Lakeview Park.

Commander and Mrs. Roger S. Pillsbury and family of Lakeshores returned last week after a 2 week visit to Massachusetts and Rhode Island., the couple's home. Much snow and ice was encountered and enjoyed by " the Yankees."

Mr. and Mrs. W. L. Jonns of Lakeview Park are spending sometime on the Eastern Shore with Mrs. Jonn's mother who is a victim of Pneumonia.

Friends of John Day of Lynnhaven will be sorry to learn he is a patient in DePaul Hospital.

Miss Nancy Carter a student at Radford College, has returned to school after spending sometime with her sister and brother-in-law, Mr. and Mrs. Billy young of Lakeview Park.

3,006 Permits Issued in 1954

A record building cost of $18,500,503 was established in Princess Anne County during 1954, according to V. Alfred Etheridge, county building inspector.

Etheridge reported this week that 3,006 permits issued during the year had an estimated cost value of $18,500,503. The county collected for the permits in fees a total of $55,042.

The Kempsville area enjoyed the greatest building growth where numerous housing developments have been constructed. There were 2,454 permits issued for this area with a cost value of $14,869,553.

Next highest district was Lynnhaven with 465 permits at a value of $3,289,100. Other totals were: Seaboard, 57, $260,900; Pungo, 19, $81,600; and Blackwater, 11, $29,350.

Local Girls Win From Richmond

The local Virginia Beach Surf Queens played two games in Richmond last Saturday and were successful in both.

In an afternoon encounter, the locals won over the Central Belting and Supply team 38-20. Topsy Dahn's play under both backboards was out standing for the Beach girls and she led the scoring with 19 points. . . Tillie Malbon back in action after several years inactivity sparked the last half play for the Queens as they pulled from a 14-14 halftime tie.

Saturday night the Virginia Beach girls turned back the McGuire Hospital Nurses 39-16 as Dahn again led the way with 17 points. This game was featured by the defensive play of Beverly Malbon who also added two set shots to the nights scoring.

Princess Anne County Training School

January 11, 1955

Hello.

We are happy to be with you this week, and we hope to be with you in the coming weeks. We wish to extend to you our wishes for a very happy and prosperous New Year.

Just before we left school for the Christmas holidays, our Hi-Y, Tri-Hi-Y, and Home Economics clubs gave away Christmas baskets. These baskets were given to the needy and to the sick and shut-ins.

We participated in a Quiz 'em on the Air contest against Carver in South Norfolk. They won over us 550 to 533 1/3 on Thursday of last week.

The contestants from our school were Miss Audrey Russell (Senior), Miss Connie Shields (Junior), Eddie Hoggard (Senior) and Douglas Jackson (Senior).

Miss Ruth Haynes is running as the queen of the Mardi Gras For Princess Anne Training School. This contest is to come off on February 3, 1955.

Yours truly,
Shirley Hamberry

Scent of buck deer is stronger than a doe's.—Sports Afield.

America's oldest gun dog is the English setter.—Sports Afield.

Special Services Will be Held at Baptist Chuch

Know Your Denomination Day will be observed by the Baptists at Virginia Beach Sunday, January 16th as they begin their Church Attendance Crusade. Who are the Baptists? What contribution have they made to the life of the world? These are questions that will be answered by the pastor, Dr. W. G. Bond. Mr. Walter Tiffany, a lawyer, will speak Sunday evening. Sunday evenings are being used to discuss the various professions and what Christianity means to that profession.

Some thirty men headed by W. M. Carpenter and G. E. Granger will register the people as they attend. I AM HERE cards will be distributed. These will be checked against the church roll. Some 75 people have volunteered to help follow through to accomplish the best in Church Attendance.

Men of the church will gather Friday, January 14th in their first fellowship meeting in 1955. Mr. H. H. Shifflett, Moderator of the Norfolk Baptist Association will speak to the group. Mr. Shifflett is a layman from Central Baptist Church in Norfolk. Details plan will be outlined at this meeting for the men to register the congregation on Sunday morning and for the deacons who have volunteered to fill the pews on Sunday evenings.

Revival services have been planned to begin February 27th. Rev. R. B. Watkins, Pastor of Raleigh Forbes Baptist Church, Richmond, Va. has been invited to lead in these services.

New Building Will House Seven Businesses

A building that will house seven retail stores is under construction at the corner of 31st street and Atlantic avenue and is expected to be completed for occupancy before the summer season begins.

The building is being constructed by Nicholas J. Georges, a Norfolk businessman, and is under the real estate management of Kellam-Eaton Insurance Company of Virginia Beach.

The building will occupy the southwest corner of 31st street and Atlantic avenue and will extend 150 feet on 31st street and approximately 85 feet on Atlantic Avenue.

According to the building's plans, three stores will front on 31st Street and three on Atlantic Avenue with a corner location making up the seventh store.

The building will be of the one story type with foundation to carry additional floors at a future date.

MAY PREDICT SHAD RUN ACCURATELY IN FEW YEARS

A dollar was once called a joachimsthaler.

William H. Massman, of the Virginia Fisheries Laboratory at Gloucester Point, says that it will eventually be possible to predict three or four years in advance what the catch of shad in Virginia rivers will be. "It will be necessary to accumulate records for several years," he said, "before we can make predictions which are dependable." Records are now being kept of each year's catch.

High School

(Continued from Page One)

plant and a report on the curriculum and faculty, Mr. Cox said.

The Southern Association of Colleges and Secondary Schools is one of four such groups in the United States, and its requirements are more exacting than requirements for accreditation by the State Board of Education, Mr. Cox declared.

Former FBI Man

(Continued from Page One)

wealth's Attorney for Princess Anne County and Virginia Beach, subject to the July, 1955, primary.

Although a politically elected officer, I believe the Commonwealth's Attorney occupies a position of high public trust. I believe that the holder of the office should be in a position to discharge his duties for the best interest of all the people in an impartial manner unaffected by personal prejudices or factional differences. There should be an uncompromising enforcement of all the laws.

"If elected, I pledge my best efforts in administering the affairs of the office in accordance with these beliefs."

Beach Bank Elects Officers And Directors

The Bank of Virginia Beach held its annual meeting Tuesday afternoon and re-elected all officers and directors for 1955, it was announced by E. H. Church, president.

The annual report showed that the bank paid annual dividends of six per cent during the year, plus a four per cent extra dividend.

Officers re-elected were; Floyd E. Kellam, chairman of the board; Edward H. Church, president; Sidney S. Kellam, vice-president; Dr. W. L. Taylor, vice-president; George T. Mullen, cashier; A. W. Craft, Jr., assistant cashier; Wyndham E. Brown, III, assistant cashier; Mary G. Bain, assistant cashier; and Margaret N. Hanney, assistant cashier.

Directors elected included Sidney Banks, Edward H. Church, Frank W. Cox, John B. Dey, James P. Guzzy, Fred A. Haycox, H. A. Holt, Jr., Floyd E. Kellam, Sidney S. Kellam, James G. Kontopanos, C. W. Kornegay, Kermit S. Land, W. W. McClanan, Jr., H. G. Moore, R. J. Murden, Frank D. Tarrall, Jr., Dr. W. L. Taylor, Grayson M. Whitehurst and L. A. Williams.

Croatan Beach

(Continued from Page One)

some erosion that has developed. All of the shoreline of Croatan Bay is slated to be bulkheaded. The bulkhead will follow the same style as that found on property of George T. McLean on the west side of the bay.

In addition to the seawall, Secotan Road which runs from the bulkhead at Rudee Inlet south to Croatan Road will be paved. Kerry Lane which serves the property forming a peninsula will also be paved.

The initial work will be to construct the seawall and later the street phase of the huge improvement program will get underway. Since the Virginia Beach Erosion Commission cleared the inlet and with the installation of the permanent pump at the Inlet, Croatan Bay has been established as an ideal boating area. The intended seaway will further help to keep the bay channel at a proper depth.

The concrete seawall is designed to preserve the building sites along the Bay front. These lots will be placed on sale in the Spring, according to Davis, when the improvement work is completed.

Contract for the work was awarded the Fred A. Haycox Company.

Insects and disease destroy at least half again as much timber every year as do the forest fires—Sports Afield.

John W. Johnson Takes Pastorate

The Rev. Joan Willard Johnson, 30, has accepted the ministry of the new Diamond Spring Christian Church and began preaching services last Sunday with services in the Bay View Elementary School. Services will be held at the school until a suitable church edifice can be erected on ground recently purchased by the Diamond Spring congregation, probably during this year.

The Rev. Mr. Johnson, who formerly held a pastorate in Richlands, takes over the duties of the pastorate from the Rev. Floyd A. Leggett, pastor of the First Christian Church, Disciples, Norfolk, who has been serving as supply pastor

The Diamond Spring congregation began as a Sunday School about two years ago, and has been working toward the establishment of a church in the area for some time.

The new pastor is a native of Steubenville, Ohio, and is the son of the Rev. and Mrs. Ben S. Johnson, of Cadiz, Ohio.

Mr. Johnson was pastor of the Richlands Christian Church since September, 1949, before resigning to take up his work in Princess Anne County. During the summer of 1949 he did special work in missions in Jamaica, BWI.

Mr. Johnson is well known in religious circles in Virginia. He was president of the Richlands Ministerial Association and chairman of the State Youth Committee for Disciples in Virginia.

Completing his high school studies in Bluefield, W. Va., he obtained an AB degree from Lynchburg College and a BD degree from the Yale University Divinity School.

He was married to Miss Mary Frances Shulter of Elkton on November 27, 1953. Mrs. Johnson has an AB degree from Madison College and has done graduate work at the University of Virginia. She plans to continue a teaching career at the Bayside Elementary School.

Merry Matrons

(Continued from Page Two)

NBC press department agog at their recent holidy party when she and handsome Milton Brown did a hillbilly take-off song and piano act. Betty does publicity for the spectaculars which NBC-TV brings to you over WVEC-TV..

* * *

PRINCESS GOUIRELLI — Madame Helen Rubenstein to you really whipped up a fabulous New Year's Eve party at her 5th Avenue penthouse with her tall and handsome hubby, the Prince, using unique and devastating ideas from the old Russian school of entertaining. The Prince's new men's shop, Prince Gouirelli's, is a knockout in decor and a real click in men's acceptance. Manhattan's merry matrons now have a new spot in which to spend the money of their men folks.

CROSSWORD PUZZLE

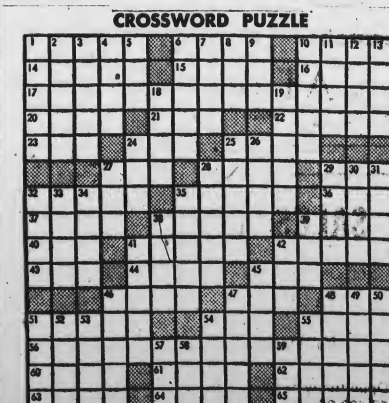

PUZZLE No. 323

HORIZONTAL
1 Flying machine
6 Box
10 Spanish title
14 First Jewish high priest
15 Country road
16 Nepal native
17 What this is
20 Bacteriologist's wire
21 Mimic
22 Spools
23 Compass point
24 American humorist
25 Dry
27 Core for fashioning hollow metal objects
28 Tune
29 Proper
32 Weasel
35 Chew deliberately
36 Feminine name
37 Duck
38 Volcano in Martinique
39 Winter vehicle
40 In music: high
41 Misrepresent
42 Domesticates
43 Ethiopian title
44 Fish sauce
45 Title of respect
46 Ceremony
47 School of whales
48 Tree
51 Purloin
54 Pitch
55 Norse goddess
56 Complete change of structure (Pl.)
60 Expel
61 Great Lake
62 South American mountains
63 Fondles
64 Short sleeps
65 They fly in V formation

VERTICAL
1 Alpacas
2 Roman tutelary gods
3 Got up
4 Part of face
5 Abstract being
6 Incline
7 Peel
8 Connective
9 Corded cloth
10 Bewildered
11 Muck
12 Of no value
13 Beverages
18 Walk in water
19 Husband of Bath-sheba
24 Danish territorial division
25 Wild buffalo of India
26 Cereal
27 Mulberry
28 Courtly
29 Movie
30 Arrow poison
31 Young lads
32 Heavenly body
33 A tissue
34 Food
35 Fray
38 Fur
39 Babylonian numeral
41 Ladies water from boat
42 Tiny . . . Dicken's character
45 Feminine name
46 Raves
47 Sports
48 Eat away
49 Covers the inside of
50 Billiard shot
51 Halt
52 According to fact
53 The Orient
54 Journey
55 Pulverized
57 Marsh
58 Anglo-Saxon coin
59 Child's game

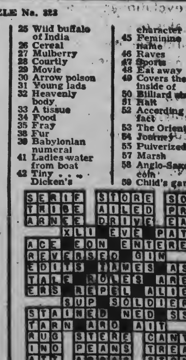

Answer to Puzzle No. 322

Australia is Building

World's Biggest Stadium for Olympics

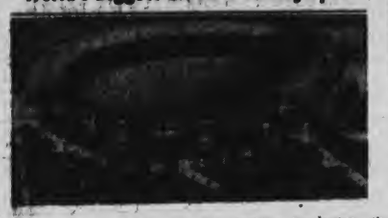

Australia is preparing for the 1956 Olympiad with many new construction projects, including the erection of a stadium to seat 120,000 people. A five million dollar international village for visiting athletes and team officials is also a part of the project.

In what is expected to be the biggest Olympiad since the war, the people from "down under" are demonstrating a hospitality of unequalled dimensions. They are building a complete village of 788 brick or concrete houses in 2, 3, 4 or 6 dwelling groups. The village will have its own bank, post office, medical centers and other facilities for foreign athletes and their staffs.

The organizing committee, with the backing of the government of Australia and local municipalities, are backing the project with typical Australian enthusiasm.

Visitors can expect a roaring welcome from the "home folks" of the Antipodes.

Nearly five thousand athletes and officials will take part in the games. The traditional Olympic flame will be flown from Olympia to Cairns. Then runners will carry the torch 2,750 miles to Melbourne. Queen Elizabeth is Patron-in-Chief of the 1956 Olympiad.

Seahawks Upset Poquoson 46-45

Coach Fred Isaacs' Seahawks won a thrill-a-minute cage game by the score of 46 to 45 last Friday night at Poquoson. This first conference game for both teams proved exciting from the first field goal. The half ended with the score 22 to 19 in favor of Poquoson, but in the second half the Seahawks tight defense proved the difference. Virginia Beach ended the game in a dream-like fashion; with a minute remaining the score was tied at 44 all. Poquoson gained one foul shot, that made it 45 to 44; and then it happened, Seahawk forward Don Moss sank the set shot that won the game.

This game proved the Seahawks ability to stay in the game till the end, it also has given them that precious trait called confidence.

On the ALLEYS

Virginia Beach CHURCH LEAGUE

Va. Beach Methodist No. 1 team led by Paul Whesdos, Jr., with a 375 set, won two out of three from London Bridge Baptist No. 1 team. Gilly Lawrence's 320 set was best for the Baptists.

Lynnhaven Presbyterian No. 1 team, with Jack Cake rolling a 341 set, won two out of three from Va. Beach Baptists. Charlie Dant rolled a 336 set for the losers.

London Bridge Youths, led by Jimmie Bradt with a 312 set, won two out of three from Oceana Methodist No. 1 team, although Foy Casper rolled a 327 set for Oceana.

London Bridge Baptist No. 2, with George Baier rolling a 358 set., won tow out of three from Oceana Methodist No. 2 team. Donald Schaefer rolled a powerful 365 set for Oceana.

Lynnhaven Presbyterian No. 2 team rolled a nice 1533 set, but had three games handed them by Va. Beach Methodist No. 2 team when the latter failed to appear. Donald Marshall rolled a set of 337.

High ind. game: Whesdos	146
High team game: L. P. No. 1	551
High ind. set: Whesdos	375
High team set: L.B. B. No. 2	1570

Ladies' HANDICAP LEAGUE

Merkle's MBI team led by Ruth Manges with a 277 set, won two out of three from Hobeck's team, although Imogene Hitt rolled a 290 set for Hobeck.

Ray's Variety team with Lou Cashman and Alice Caffee rolling sets of 309 and 301 respectively, won two out of three from Doyle's Real Estate team. Edith Allen's 295 set was tops for the losers.

Beauty Box team led by Bette Austin with a 262 set, won all three games from TV Sales & Services by forfeit.

Schoen's Pet Hospital team, with Frances Hill and Hazel Godwin rolling sets of 316 and 313 respectively, won two out of three from Colonial Stores. Ruby Pickett's 284 set was best for the losing team.

Ciola's team, with Jean Davis and Joanne Belanga rolling sets of 299 and 297 respectively, won two out of three from Bank of Va. Beach team, although Shirley McChesney rolled a 321 set for the Bankers.

Atlantic Cleaners' team, led by Jackie Walcott with a 270 set, won two out of three from Leading Beauty Salon, although Anita Capps rolled a 287 set for the losers.

High Ind. game: F. Hill	122
High team game: Schoens	520
High ind. set: S. McChesney	321
High team set: Ciola's	1460

Princess Anne County CHURCH LEAGUE

Charity No. 2 team, led by Earle Capps with a 313 set, won two out of three games from Bethel, although George Baier rolled a set of 343 for Bethel.

Tabernacle Men with Pee Wee Morse rolling a 142 singlie and a 315 set, won two out of three from Oak Grove Men. Marvin Etheridge rolled a 321 set for the losers.

Charity No. 2 team, with Charlie Dant and Jimmy Lowery rolling sets of 288 and 287 respectively, won two out of three from Tabernacle Ladies', although Ivy Whitehurst rolled a 320 for Tabernacle.

Emmanuel Ladies' team, led by Bill Robishaw with a 291 set, won two out of three games from Oak Grove Ladies' team. Jay Smithson's 293 set was tops for Oak Grove.

Calvary Presbyterians, led by Bill Savage with a 292 set, won all three games from Calvary No. 1 team. Ida Mae Carroll's 269 set was tops for Calvary.

High ind. game: S. Morse	142
High ind. set: G. Baier	343
High team game: O G. Men	509
High team set: Bethel	1462

This an' That

When the Detroit Lions defeated the Baltimore Colts, 35-0, this past season, it marked the first shut-out registered by the Lions since 1945 when the Chicago Cardinals were the victims . . . When the national amateur golf champion, Arnold Palmer of Latrobe, Pa., turned professional, he joined the advisory staff of a Chicago sporting goods company. Under Professional Golfers Association rules, Palmer must wait 6 months to be eligible for prize money, although he can play in pro tournaments . . . Six former Michigan athletes were aides to football coach Bernie Oosterbaan during the past season . . . The Hong Kong football association has announced it will send a 20 - man team to compete in the Olympic Games in Australia in 1956 . . . A committee has been formed to bring Chicago a world's fair and the Olympic Games in 1976. A spokesman for the group, called the Committee for '76, said about 40 young executives were behind the movement . . . Japan plans to send a 16-man baseball squad to Milwaukee next September to compete in a world non-professional tournament.

NEW LOCATION

RENA'S

Beauty Shop

2805 Pacific Avenue Virginia Beach, Va.

Phone: 2989

The Finest in Beauty Care for the Discriminating Woman

VA. BEACH Drive-In Theatre

OPEN WEEKENDS ONLY

TO BRING TO YOU THE BEST IN CINEMA SCOPE and VISTA VISION

FRI. & SAT. JAN. 14-15 — in Cinemascope on Our 100 ft. Screen "PRINCE VALIANT" in Color Starring James Mason Janet Leigh - Robert Wagner

SUN. ONLY JAN. 16 — TWO BIG HITS Starring JOHN WAYNE "IN OLD CALIFORNIA" and "THE DARK COMMAND"

PHONE VA. BEACH 2460

NOTICE

This is to inform the public that the undersigned is no longer connected with the firm known as TV Sales & Services, Inc.

LOUIS L. FOX

SPECIAL DINNERS

JUICE SOUP SALAD

TWO VEGETABLES AND DESSERT

TEA OR COFFEE

SERVED WITH THESE DINNERS

ROAST PRINCESS ANNE TURKEY	1.25
FRIED OYSTERS	1.25
BREADED VEAL CUTLET	1.25
ONE BROILED PORK CHOP	1.00
FRIED CHICKEN	1.00
FRENCH FRIED SHRIMP	1.25
BROILED FLOUNDER	1.25
CALVES LIVER	1.25
SPAGHETTI — (No vegetables)	1.25
Lunches	**85c**

ALBANO'S

Laskin Road (31st Ext.)

SALES OPPORTUNITY

Salesman Wanted - Resident Of Virginia Beach Or Princess Anne County

Opportunity for energetic man to earn in excess of $7,500.00 annually selling freezers through our revolutionary food plan program. This is a dignified sales opportunity with Tidewater's leading appliance and television dealer and we require a man that can meet and deal with people understandingly.

We offer a liberal drawing account against commissions, bonus, hospitalization, retirement and insurance benefits.

No canvassing — leads furnished through radio, TV. and newspaper advertising.

Call Virginia Beach 1470-W after 6 P. M. — or

PRICE'S INC.

PRICE'S ECONOMY FOOD PLAN

133 Charlotte Street

Norfolk 56701

When friendly neighbors come to call

Meet and greet them in the hall

With welcome words they love to hear

Have some Pabst Blue Ribbon Beer . . .

WHAT'LL YOU HAVE?

Pabst Blue Ribbon

finest beer served anywhere!

Distributed with pride by VIRGINIA BEVERAGE CO.

Trade Marks Reg. U. S. Pat. Off.

Pabst Brewing Company, Milwaukee, Wis.

COLONIAL'S PRODUCE is Fresher by far!

SALE OF LARGE FLORIDA ORANGES

5 LBS. 19¢

COLONIAL STORES

FIRM CRISP JUICY—EXCELLENT FOR PIES—U.S. NO. 1

COOKING APPLES 3 Lbs. 23c

LARGE CRISP FLORIDA GREEN

PASCAL CELERY · 2 Stalks 19c

Frozen Foods

MORTON'S FROZEN CHICKEN, TURKEY or. BEEF PIES . . . . . 3 8½-oz. Pies 85c

FIVE CENTS OFF ON EACH PACKAGE—RICH'S CHOCO. ECLAIRS . . . 4-oz. Pkg. 24c

DULANY QUICK FROZEN CUT CORN . . . . . 10-oz. Pkg. 19c

DULANY QUICK FROZEN FORDHOOK LIMAS . . 10-oz. Pkg. 28c

DULANY QUICK FROZEN BUTTERBEANS . . . . 10-oz. Pkg. 22c

Dairy Foods

RICH SMOOTH KRAFT'S VELVEETA CHEESE . 2 Lb. Loaf 93c

KRAFT'S NEW CHEESE SPREAD CHEEZ WHIZ . . . . . 8-oz. Jar 29c

KRAFT'S CRACKER BARREL MELLOW CHEESE . . . 8-oz. Wedge 35c

KRAFT'S CRACKER BARREL NEW YORK SHARP CHEESE . . . . 8-oz. Wedge 43c

COLONIAL'S PICK OF THE NEST GRADE A LGE. EGGS . . Doz. 49c

SPECIAL LOW PRICE—CS BRAND

Fruit Cocktail . No. 303 Can 23c

SPECIAL LOW PRICE—KRAFT'S FRENCH

Dressing . . . 2 8-Oz. Bottles 41c

SPECIAL LOW PRICE—EASY TO FIX—NICE TO SERVE

Swift's Prem . 12-Oz. Can 43c

SAVE 9 CENTS ON EACH CARTON OF ARMOUR'S SHORTENING

Vegetole . . . 3 Lb. Ctn. 71c

BUDGET BEEF - CLUB, T-BONE or SIRLOIN STEAKS FULLY TRIMMED LB. 43¢

THE PERFECT SUNDAY DINNER

Rib Roast . . . . Budget Beef Lb. 39c

FINE DEVELOPED FLAVOR

Shoulder Roast Budget Beef Lb. 43c

NATUR-TENDER - U.S. CHOICE—FULL CUT BONELESS

Round Steak . . . . . Lb. 79c

Natur-Tender U.S. Choice Lb. 63c

Natur-Tender U.S. Choice Lb. 59c

SQUARE CUT CHUCK ROAST Budget Beef LB. 25¢ LB. 37¢

FOR MEAT PIES OR STEWS—ECONOMICAL STEWING BEEF . . . . Lb. 15c

NO BONES—NO WASTE—ALL MEAT MINIT STEAKS . . . . Lb. 59c

MADE FROM FRESH LEAN WESTERN BEEF GROUND BEEF . . . . . Lb. 29c

KINGAN'S RICHMOND BRAND—TRAY PACKED SLICED BACON . . . Lb. 39c

COLONIAL STORES

C&P Marks '54 Year of Progress

The year 1954 marked the 75th anniversary of Bell Telephone service in the state and was one of sustained progress and accomplishment for the Chesapeake and Potomac Telephone Company of Virginia. The overall quality of service continued at a high level. More people were served and operators completed more calls with greater speed than ever before. The company continued its large construction program to improve and expand service in order to meet the public's demand.

Approximately $29,500,000 was spent for improvements and expansion of telephone service. At year's end, investment in plant amounted to $207,800,000 as contrasted with $70,230,000 only 10 years ago. During the year, additions to facilities were completed in many exchanges throughout our territory, varying in scope from line extensions to large construction projects and new buildings housing modern dial central offices. Included was a new office in the north section of Roanoke and conversion from manual to dial service in the Fairfax-Vienna, Fredericksburg and Chincoteague areas. Central office equipment additions were made at Arlington, Elmwood, Culpeper, Falls Church, Hampton, Hopewell, Lee Hall, Manakin, Onancock, Richmond, Salem, South Norfolk, Staunton, Virginia Beach, Warwick, West Point, and Winchester. Building additions to house more central office equipment were completed in Hampton, Norfolk and Portsmouth.

In August, ground was broken for the erection of a new office building in Richmond. Upon its completion in the latter part of 1955, it will house many units of the company, which now occupy space in various buildings throughout the city. Altogether some 800 of the company's personnel will utilize the new space provided.

The company also continued its program to improve efficiency through mechanization of its operations and the introduction of other economies in methods and equipment. Especially noteworthy of other economies in methods and equipment. Especially noteworthy was the activation of Richmond's new $4,000,000 automatic long distance switching center — a part of the nationwide long distance dialing system. In conjunction with this program, telephone numbers in Norfolk, South Norfolk, Portsmouth, Manakin, Goochland, Spotsylvania, Hartwood, Chincoteague, Fife, Cartersville and Cumberland were changed to conform to the new national 2-letter 5-numeral numbering plan. Customer long distance dialing was extended to Fairfax and Fredericksburg and additional out-of-state points were included in the dialing range of Petersburg customers.

Over 182,000 telephones were connected and 148,000 were disconnected for a net increase of 34,000, bringing the total operated by the company as the year ended to over 720,000. Included in this number are some 77,000 extension telephones located in residences, an indication of the recognition given by our customers to the convenience of extension telephones.

Along with meeting the day-to-day service requirements, one principal endeavor of the company was to provide facilities for customers who wish to be on lines with fewer parties. In 1954, nearly 20,000 such requests were filled and, in the rural areas, 99 per cent of all customers are now on lines with 7 or less other parties.

The 8,800 employees of the C. and P. of Virginia through their efficient performance and effective teamwork played a large part in the efforts of the company to provide the people of Virginia with the type of telephone service they desire. The wage and salary bill for these employees amounted to more than $34,000,000, most of which was added to the state's economy through employee savings, home purchases, and other normal spending requirements.

Taxes continued to be the second largest expense item — exceeded only by wages. In 1954, the operating taxes of $13,330,000 which were the highest in the company's history, made the company one of the largest tax payers in the state. These taxes were 10.7 per cent higher than in 1953 and amounted to almost $28 for each subscriber.

During the course of the year, the company introduced for the first time many new items of equipment to provide greater comfort, convenience and flexibility to the customers' service. Among these were the Executive (hands free) telephone, illuminated dial, telephone instruments in 8 decorator and two-tone colors, telephone answering and recording equipment, and shoulder rests.

Throughout the year ahead, the company will continue to operate in the public interest. The construction program for 1955 will be even larger than that of 1954 and will, upon completion, put the company on a ready to serve basis throughout its operating area. The C. and P. Telephone Company has great faith in the future of Virginia and looks forward to 1955 as another milestone in the pages of telephone progress.

You Can Help Too

Albert Charles Smith, Miami, Fla. polio patient, gets a helping hand from Johnny Olds, hospital attendant. Albert also got a helping hand from the March of Dimes which aided in paying for his treatment, braces and wheel chair.

Local Lawyer

(Continued from Page One)

ground, his training and his natural ability ably befit him for this important position. I sincerely hope that everyone will support him as I shall do."

Statement of Robert G. Barr, Jr.:

"It is with a great deal of pleasure that I support Robert S. Wahab, Jr., in his campaign for Commonwealth Attorney. I have known Mr. Wahab for many years and I know that he is eminently qualified for the position which he seeks. I have known him to be fair and conscientious at all times and feel these qualities are important attributes in any candidate for this important office."

Statement of City Attorney Roy Smith:

"It is with great pleasure and personal satisfaction that I am privileged to pledge my vote and unqualified support to Robert S. Wahab, Jr. as a candidate for nomination to office of Commonwealth's Attorney of Princess Anne County and the City of Virginia Beach in the, Democratic Primary to be held in July 1955. Mr. Wahab is a young man of unquestionable integrity and ability and knowing him as I do I am confident he would handle efficiently and fairly the duties of the office if elected."

Statement of J. Peter Holland III:

"During recent weeks I have been approached by many of my friends to become a candidate for the office of Commonwealth's Attorney, and I am grateful to them for the offer of their support. But now since my friend Bob Wahab has announced for the office of Commonwealth's Attorney I have decided not to become a candidate in the July primary, and shall actively support Mr. Wahab.

I have known Bob Wahab for more than 20 years, and I feel that his training and services with the F.B.I. gives him a quality which is unique for Commonwealth's Attorneys. I have had the opportunity to observe Bob Wahab trying cases in court, and I believe that he possess the legal talent to make an excellent prosecutor, and I hope that he will be elected."

Seatement of John B. James:

"I have known Bob Wahab for many years and know him to be well qualified for the position from both my personal and professional contacts with him."

"First Citizen"

Highway Department, which was the largest contributor to the cost of the project after having been interested by Mrs. Tilbrook and other Council members, and which actually did most of the actual labor involved, erected a historical marker at Cavalier Drive and Atlantic Avenue, dedicating the project to those who worked so hard and long to bring about its completion.

Mrs. Tilbrook, a native of Montanna, came to Virginia Beach from Washington, D. C. in 1946 working as a conculting engineer, retired.

A scroll, which accompanies the

Polio Chapter

(Continued from Page One)

Anne Chapter, Mrs. Lee O'Reilly, who resided in Birdneck Point, attended the meeting in a wheel chair and expressed her gratitude to the local chapter. She stated that it had been almost a year since she was stricken and that she had been completely paralyzed. She has written a letter in detail setting forth what the chapter has done for her.

A nominating committee to present a slate of officers for the coming chapter year was appointed by Mrs. Clark and comprised Mrs. George T. Mullen, Mrs. E. P. Seay and Mrs. Walter Munden.

Coin Boxes Stay Out

The coin boxes will be left out until February 1, it was announced, on account of military paydays and others who are paid on the month end, thus giving them an opportunity to make their contribution to the drive.

It was pointed out at the meeting that polio cases among service people are cared for by the local chapter and not by the government, again stressing the importance of service personnel contributing to the local chapter rather than in another area should a Princess Anne resident be stationed at a nearby base.

The chapter voted to hold another luncheon on March 12 at the Normandie the cost of the luncheon to be borne by the individual worker.

Those desiring to make contributions to the March of Dimes may do so by mailing them to:

MARCH OF DIMES,
107 81st Street,
Virginia Beach, Virginia

Kiwanis Club

(Continued from Page One)

Attendance and Membership — F. M. Durham, chairman; Ralph R. McChesney and George G. Beegle.

Finance — Alfred W. Craft, Jr., chairman; J. L. Strole, Jr., and F. M. Durham.

House — A. R. Walton, chairman; C. Fred Hudson and Ralph R. McChesney.

Inter-Club Relations — A. J. Dennis, Jr., chairman; A. F. Nicholson, Jr., T. E. Turner, Jr., and Hurley H. Harrell.

Kiwanis Education and Fellowship — Millard P. Strickler, chairman; T. E. Turner, Jr., and Charles H. Hitchings.

Laws and Regulations — R. G. Earr, Jr., chairman; A. R. Walton and Alfred W. Craft, Jr.

Program and Music — William P. Kellam, chairman; Will D. Baugh and A. J. Dennis, Jr.

Public Relations — A. F. Nicholson, Jr., chairman; Jack J. Osmond and John A. Taliaferro.

Reception — Edwin B. Lindsley, chairman; Ralph T. Mills, William F. Taylor and Hurley H. Harrell.

annual award, will be presented to this year's winner at a banquet at the Paramount Restaurant January 25 at 7:30 p. m.

The presentation ceremonies and banquet will be open to the public. Ralph W. Stacy, chairman of the Jaycee committee, said today. Reservations may be made at the Paramount.

● LEGAL NOTICES

Commonwealth of Virginia, In the Clerk's Office of the Circuit Court of the County of Princess Anne on the 10th day of January, 1955.

TROY WILLIAM DAVIS,
Plaintiff,
against
CORA MARIE WALL DAVIS
Defendant.

Order of Publication

The object of this suit is to obtain a divorce a mensa et thoro to be later merged end enlarged into a divorce from the bonds of matrimony.

And an affidavit having been made and filed that the defendant is not a resident of the State of Virginia, the last known post office address being: Virginia Beach, Virginia.

It is ordered that she do appear here within ten (10) days after due publication hereof, and do what may be necessary to protect her interest in this suit.

A Copy—Teste:
JOHN V. FENTRESS, Clerk
By: E. H. ATWOOD, D. C.
Kellam & Kellam, p. q.
1-13-4t

NOTICE

An application has been made to come before the Virginia Beach City Council for a permit to move a house from its present location at 21st Street near Atlantic Avenue to the location of 19th Street and Cypress Avenue. Any person having an objection should appear before the City Council at 2:30 P. M. on Monday, January 17, 1955.

D. N. BONNEY

INMEMORIAM

In loving memory of my dear husband, Fillmore La Barrer, who passed away one year ago, January 15, 1954.

To his grave I sadly wander,
Flowers I place with loving care;
I feel that he is near me,
While I sadly linger there.
Never shall I cease to love him,
Never shall his memory fade;
Sweetest love for him lingers around his precious grave.
No one knows how much I miss you,
No one knows the bitter pain,
I have suffered since I lost you;
Life will never be the same;
—Thelma

1-13-1t

FOR SALE: For client I have diamond in platinum, wedding bands and diamond cluster ring. Phone 1778. 1-13-1t

Colony Restaurant Receives High Praise

The roast beef served at Virginia Beach's famed Colony Restaurant came in for special praise from two recent patrons, it was learned this week.

Mr. and Mrs. R. W. Elliott, of East Orange, New Jersey, wrote the management that the food at the Colony was the best they had enjoyed in ages. Their exact words were: "Best food we had in ages; especially the roast beef."

The management is delighted to hear so many compliments from its patrons and invites those who have not visited the Colony to come in and enjoy the best meal possible. (Adv.)

LAFF OF THE WEEK

"Aren't you afraid this check for $15,000,000 will overdraw your account?"

Strange Facts About Polio

WORDS ... and THOUGHTS

by Brad Anderson

IT NEVER FAILS

IT'S AMAZING!

By S. M. IGEI

PEE WEE

MOLLY AN' ME

BUYING? SELLING? HIRING?

Use CLASSIFIED ADS

APARTMENT? TENANTS? LEGAL NOTICE?

● HELP WANTED

HELP WANTED

Men and women make extra money with your handy craft hobbies. We will show you a way to steady extra income. Write all about what you can make. Box D-2, c/o Virginia Beach Sun Nowe. 1-13-1t

● LEGAL NOTICES

NOTICE

This is to notify the public that I will not be responsible for any debts contracted by anyone other than myself in person on and after this date, January 6, 1955.

ROBERT L. HATCHER
314 24 1/2 Street,
Virginia Beach, Va. 1-13-3t

Hot Doughnuts
Delicious
KAUFFMANN'S SANDWICH SHOP - - - 17th St.
6 to 8 p. m.

State, county and local highway departments spend over $300 million each year picking up litter and trash.

● LEGAL NOTICES

Commonwealth of Virginia, In the Clerk's Office of the Circuit Court of the County of Princess Anne, on the 31st day of December, 1954.

STATE HIGHWAY COMMISSIONER OF VIRGINIA, Plaintiff,
against
K. S. JONES, and HELENE JONES, Defendants.
Order of Publication

The object of this suit is for the Petitioner to acquire by condemnation the fee simple title to a parcel of land in Kempsville District, on the South side of Indian River Road at or near its intersection with Route 602 adjoining L. L. Webb, containing about 0.21 of an acre, and an easement over the land adjoining described in the Petition filed in these proceedings.

And an affidavit having been made and filed that the defendants are not residents of the State of Virginia, and that their last known post office address is:—4 Liberty Street, Aberdeen, Maryland. It is ordered that they do appear here within ten (10) days after due publication hereof, and do what may be necessary to protect their interest in this suit.

A Copy—Teste:
JOHN V. FENTRESS, Clerk
By: E. H. Atwood, D. C.
Kellam & Kellam, p. q.
1-6-4t

State Bank No. 653

REPORT OF CONDITION of "Bank of Virginia Beach" of Virginia Beach in the State of Virginia at the close of business on December 31, 1954, made to the State Corporation Commission.

	ASSETS	
1.	Cash, balances with other banks, including reserve balances, and cash items in process of collection	879,677.30
2.	United States Government obligations, direct and guaranteed	2,091,793.01
3.	Obligations of States and political subdivisions	674,474.17
4.	Other bonds, notes, and debentures	10,000.00
6.	Loans and discounts (including $17.00 overdrafts)	2,460,076.26
7.	Furniture and Fixtures	32,070.75
9.	Investments and other assets indirectly representing bank premises or other real estate	100,000.00
11.	Other assets	16,411.32
12.	TOTAL ASSETS	6,264,502.81
	LIABILITIES	
13.	Demand deposits of individuals, partnerships, and corporations	2,622,615.33
14.	Time deposits of individuals, partnerships, and corporations	1,142,951.80
15.	Deposits of United States Government	108,886.46
16.	Deposits of States and political subdivisions	1,862,782.42
17.	Deposits of banks	15,878.08
18.	Other deposits (certified and officers' checks, etc.)	43,837.90
19.	TOTAL DEPOSITS $5,796,951.99	
23.	Other liabilities	64,231.35
24.	TOTAL LIABILITIES (not including subordinated obligations shown below)	5,861,183.34
	CAPITAL ACCOUNTS	
25.	Capital*	150,000.00
26.	Surplus	150,000.00
27.	Undivided profits	103,319.47
29.	TOTAL CAPITAL ACCOUNTS	403,319.47
30.	TOTAL LIABILITIES AND CAPITAL ACCOUNTS	6,264,502.81
	*This bank's capital consists of: Common stock with total par value of $150,000.00	
	MEMORANDA	
31.	Assets pledged or assigned to secure liabilities and for other purposes	2,325,645.68
33.	(a) Loans as shown above are after deduction of reserves of	10,886.86

I, Geo. T. Mullen, Cashier, of the above named bank, do solemnly (Swear, Affirm) that the above statement is true, and that it fully and correctly represents the true state of the several matters herein contained and set forth, to the best of my knowledge and belief.

Correct—Attest: GEO. T. MULLEN, Cashier
SIDNEY S. KELLAM
FRED A. HAYCOX DIRECTORS:
H. A. HOLT, JR.

State of Virginia, County of Princess Anne, ss: , 4 ....,
Sworn to and subscribed before me this 11th day of January, 1955, and I hereby certify that I am not an officer or director of this bank.
(SEAL) JOAN S. KENNARY, Notary Public
My commission expires October 26, 1958

RESIDENT AGENT

Large organization writing all major lines of insurance has agency opening in Virginia Beach area. Optional company training program.

Will consider active part time man.

WRITE OR PHONE

RILEY E. SIMMONS
DISTRICT MANAGER
FARM BUREAU INSURANCE COMPANIES
73? Boush Street Ph. MA 2-5791 Norfolk 10, Va.

ALPHIN-HARRELL MOTORS INC.
PRINCESS ANNE COUNTY'S ONLY AUTHORIZED
MERCURY DEALER
Complete Service On All Makes Of Cars
Pickup and Delivery
Factory - Trained Mechanics
914 17th Street Phone 223 — Virginia Beach
Phone 22158 — Norfolk

● LEGAL NOTICES

VIRGINIA: In the Circuit Court of the County of Princess Anne, on the 4th day of January, 1955. In the matter of the Estate of A. Douglas Dudley, deceased.

It appearing to the Court that a report of the accounts of the personal representative of the Estate of A. Douglas Dudley, deceased, and of the debts and demands against the estate, has been filed in the Clerk's Office of this Court by the Commissioner of Accounts, and that more than six months have elapsed since the qualification of the personal representative, on motion of The National Bank of Commerce of Norfolk, Norfolk, Virginia, Executor of the Estate of A. Douglas Dudley, deceased, it is ordered that the creditors of A. Douglas Dudley, deceased, and all other persons that may have an interest in the said estate, do appear before this Court on the 11th day of February, 1955, and show cause against the payment and delivery of the estate, without refunding bonds, to the legatees entitled thereto.

It is further ordered that a copy of this order be published once a week for four successive weeks in The Virginia Beach Sun-News, a newspaper published in Princess Anne County, Virginia.

A Copy—Teste:
JOHN V. FENTRESS, Clerk.
By: E. H. Atwood, D. C.
Ernest S. Merrill,
Attorney for Executor. 1-13-4t

Commonwealth of Virginia, In the Clerk's Office of the Circuit Court of the County of Princess Anne, on the 28th day of December, 1954.

LLOYD EARL MANNING, Plaintiff, Order of
against Publication
BESSIE VERA DuBAY MANNING Defendant.

The object of this suit is to obtain a divorce a vinculo matrimonii from the said defendant, upon the grounds of adultery.

And an affidavit having been made and filed that the defendant is not a resident of the State of Virginia, the last known post office address being:—Box 1302x, Wilmington, Delaware, and 2522 Locust Street, Wilmington, Delaware,

It is ordered that she do appear here within ten (10) days after due publication hereof, and do what may be necessary to protect her interest in this suit.

A Copy—Teste:
JOHN V. FENTRESS, Clerk
By: E. H. Atwood, D. C.
C. Lydon Harrell, Jr., p.q.
12-30-4t

NOTICE OF ANNUAL MEETING
Virginia Beach Federal Savings and Loan Association

The Annual Meeting of Members of the Virginia Beach Federal Savings and Loan Association, Virginia Beach, Virginia, will be held in the Association's office, 210 Twenty-fifth Street, Virginia Beach, Virginia, on Thursday, the 20th day of January, 1955, at 8:00 p. m., for the election of Directors and for the transaction of such other business as may properly come before the meeting.

W. H. TERRY, JR., Secretary
12-30-3t

NOTICE

I will not be responsible for any debts or bills made by anyone other than myself in person after this date, December 30, 1954, and in the future.

M. P. GARRISON
502 23rd Street, Virginia Beach, Virginia. 12-30-4t

VACANCY?

VACANT APARTMENTS OR HOUSES ARE A POOR INVESTMENT

LIST YOUR RENTAL PROPERTY WITH US AND LET US HELP YOU FIND SUITABLE TENANTS

Listing your sales and rental property with us costs you nothing. Standard commission rates only if we produce qualified tenants or buyers.
Phone 156 3113 Pacific Ave.

COME IN OR CALL

Kellam-Eaton Insurance Co.
3113 Pacific
Phone 156

● FOR RENT

FOR RENT: Year round. Two bedroom furnished house. Living room, bath and kitchen, electrically equipped. Centrally located. $75.00 Monthly. Phone 59 or 2421. 1-6-2t

FOR RENT: Several two bedroom apartments and small efficiency apartments. Apply 209 10th. Street. 9-16-TFN

FOR RENT: VIRGINIA BEACH: Attractive duplex apartment. Screened porch. Knotty pine living room. Near water. Electrically equipped kitchen. Reasonable year round rental. Phone Norfolk—Madison 2-1923. 1-13-1t

FURNISHED HOUSE FOR RENT: Three bedrooms. Year around rental. Located at 306 24th. Street. For further information phone Kellam-Eaton Ins. Co. 156 of apply at 301 24th. Street. 1-13-4t

FOR RENT: Furnished Efficiency Apartment. All utilities furnished. Heated. Available immediately $50.00 per month. The Marcella Cottage, 10th St.. Ocean side. Phone Va. Beach 1276-J 1-13-3t

FOR RENT: Two bedroom furnished apartment. Large living room 14 x 30, tile bath and all electric kitchen. Beautiful knotty pine paneling dominates throughout. All new furniture. Suitable for one or two couples. Prefer someone at Oceana Air Base. Located 600 feet from Oceana stoplight. $90.00 monthly including all utilities. Dial Norfolk LO-52301 after 12 noon. 1-13-2t

FOR RENT: Two bedroom cottage, equipped with electric stove and refrigerator, oil heat. 605 25th. Street, opposite Va. Beach High School. Yearly rental. Apply Annie Moring Fallwell, Box 274, Farmville, Virginia. Phone 420 or 427. 1-13-TFN

FOR RENT: Two bedroom house with kitchen furnished, and venetian blinds throughout. Located in Oceana. Phone 2324-R after four P. M. 1-13-2t

FOR RENT: Harley's Apartments, 2405 Pacific Avenue. Furnished apartment, suitable for couple. Reasonable rent. Phone 1044. 1-13-1t

● LEGAL NOTICES

Commonwealth of Virginia: In the Clerk's Office of the Circuit Court of the County of Princess Anne, on the 23rd day of December, 1954.

TALBOT EDWARDS, Plaintiff,
against
VIRGINIA JEFFERSON EDWARDS, Defendant.
Order of Publication

The object of this suit is to obtain a divorce from the bonds of matrimony, from the said defendant, upon the grounds of desertion, for a period of more than one (1) year. And an affidavit having been made and filed that diligence has been used on behalf of the Plaintiff to ascertain what County or Corporation the Defendant lives without effect, her last known Post Office address being: 518 Church Street, Norfolk, Virginia, it is ordered that she do appear here within ten (10) days after due publication hereof, and do what may be necessary to protect her interest in this suit.

A Copy—Teste:
JOHN V. FENTRESS, Clerk
By: E. H. Atwood, D. C.
Robert Lee Simpson, p. q.
12-30-4t

We specialize in repair both power and hand lawnmowers. Also motor re-conditioning, sewing machine repairing and tool grinding (Scissors, knives, etc.) Joe E. Elliott, Birdneck Road. Telephone Va. Beach 1809-W. 6-5'

BAKED ENAMEL
AUTO PAINTING
24 Hour Service
$49.50-up
ONE YEAR GUARANTEE
JAMES BROS. MOTOR CO.
Oceana, Va. Phone 1362

● FOR RENT

FOR RENT: Apartment for rent. One bedroom, kitchen and bath. Gas equipped. Phone 1450. 1-13-3t

FOR RENT: Efficiency Apartments, reasonable rate, utilities included. Also sleeping rooms. Steam heat. K-Mac Cottage, 205 20th. Street. 1-6-3t

FOR RENT: Lovely one bedroom furnished apartment. Duct heat. Building only two years old. Modern kitchen, tile bath and shower. Available January 1st. Phone 1965-J. 12-23-3t

FOR RENT: 1306 Baltic Ave., two bedroom pine paneled nicely furnished apartment. Private bath and entrance. Children accepted. Close to grade school and shopping area. Yearly rental. Phone 281-W. 11-18-TFN

FOR RENT: Furnished one and two room efficiency apartments, including all utilities. Reasonable rent. Service personnel welcome. Phone 1981. SanJuan apartments 301 24th. Street. 11-18-TFN

FOR RENT: New completely furnished apartment. Center of town. By season or year. Phone Virginia Beach 1197. 6-10-TFN

ROOMS FOR RENT: POCAHONTAS HOTEL — UNDER NEW MANAGEMENT. Offers for winter months; tastily furnished rooms, maid service; $25 to $50 a month. Phone Virginia Beach 3690. 11-4-TFN

FOR RENT: 1306 Baltic Ave., two bedroom pine paneled nicely furnished apartment. Private bath and entrance. Children accepted. Close to grade school and shopping area. Yearly rental. Phone 281-W. 11-18-TFN

FOR RENT: Year round. One bedroom, comfortable furnished apartment. Living room, bath and kitchen, large closets. Centrally located. $55.00 monthly. Phone 59 or 2421. 1-6-2t

FOR RENT: Nice duplex apartment, furnished. Oil and electricity FREE for January. $60.00 year round. Located on Birdneck Road just off Laskin. Phone 2208-J day or night. 1-6-2t

FOR RENT: One bedroom efficiency apartment, with utilities. screened porch and private entrance 34½ Street and Arctic Avenue. Phone 1432-R. 1-6-2t

FOR RENT: Attractive furnished apartment, consisting of two bedrooms, large living room, dinette, kitchen and bath. Reasonable seasonal or yearly rent. Phone 948-M. 12-30-3t

FOR RENT: Two bedroom unfurnished or furnished first floor apartment. Centrally located. Also one bedroom furnished apartment. Private entrances, reasonable rent for yearly tenant. Phone 1198-R after 5 P. M. 12-30-3t

FOR RENT: Two bedroom furnished cottages. Water and lights furnished. $65.00 monthly. Also nice private room joining bath, first floor. Phone 2789-W. 12-30-3t

FOR RENT: Three room duplex apartment. Yearly rental. Apply 700 15th, Street or phone 272-W. 12-30-3t

● FOR SALE

FOR SALE: 1950 two door "Delux" Plymouth, by owner. Low mileage and clean. Write P. O. Box 163, Virginia Beach. 1-13-1t

FOR SALE: Ten beautiful cocker pups. All colors and sexes. Phone 2900-M weekends or after 6, weekdays. 1-13-2t

HOME LOANS
Designed for Your Convenience
Low Closing Costs
No Red Tape
Life Insurance Not Required
Monthly Payments
No Anticipation Penalties
Prompt Service
VIRGINIA BEACH FEDERAL
SAVINGS AND LOAN ASSOCIATION
210 25th Street Phone 2511
Virginia Beach, Virginia

● FOR SALE

FOR SALE: OCEANA. A new two bedroom bungalow with hot air heat and automatic washer on 100 x 125 foot lot. Nicely landscaped $8,250.00. Phone Virginia Beach 844-J. 1-13-1t

FOR SALE: Volks Wagon "Sportsman" 1952 convertible. Low mileage, all leather upholstery, 50 miles per gallon. $595.00. Private owner. Phone Virginia Beach 3860. 1-13-1t

BUILDING MATERIALS

See our special display ad on stain grade doors - all sizes; page 6. Call Va. Beach 1700-M.

THE SEAY CO, Inc.

FOR SALE: Plastic Tile, installed. Guaranteed. Free Estimates. Phone Shelly's Furniture, Va. Beach 3159. 10-21-TFN

FOR SALE: 1952 Buick "Special" four door sedan. Conventional shift, 20,000 miles, radio, heater, and seat covers. $1095.00. Phone 1068, Virginia Beach or see at Coates Esso Station, 31st and Pacific. 1-13-1t

FOR SALE: Bargains in heating stoves, late model gas ranges, both apartment size and large, late model Electric refrigerators, and chrome dinette sets. Also washing machines, both wringer type and automatic. Watch this ad every week for more furniture bargains. Phone 2797. 1-13-TFN

FOR SALE: "POSTED, NO TRESPASSING, NO HUNTING, NO FISHING" signs. Painted on water Proof cardboard 25c each or $2.00 per dozen. Virginia Beach Sun-News, 3108 Pacific Avenue Phone 1877. 11-11-TFN

SEEDS, PLANTS. - FOR SALE: MARY ELLEN'S GARDEN - Military Highway & Engle Ave. 1 mile west of Indian River light. Beding p l a n t s, perrenials, shrubs, and evergreens to land scape your home. Grading, seed ing and landscaping. Cut flowers 6-17-TFN

FOR SALE

Beautiful mahogany dining room suite, consisting of serpentine front buffet, dining room extension table, six chairs, two master, butlers server with four drawers, corner china closet with glass door. Priced very reasonable. Phone Virginia Beach 1373.

AUTOMOTIVE FOR SALE: 1942 Pontiac 8 "Torpedo" looks good. runs good, is good. Give away price — $150.00 — selling because cannot drive. Can be seen at 314 29th. Street. Phone 2789-W. 12-30-3t

ZIPPERS
• REPAIRED
• REPLACED
Complete Repairs on
HAND BAGS - LEATHER JACKETS - UMBRELLAS - LUGGAGE - GOLF BAGS - SADDLES
GRANE'S
REPAIR SERVICE
434 Union Street
NORFOLK, VA.

● FOR SALE

FOR SALE—Venetian blinds. Installed. Guaranteed. Free estimates. Call Shelly's Furniture. Va. Beach 3159

FOR SALE: 1951 Plymouth Belvedere. Good Condition. Reduced price for quick Sale Phone Va. Beach 1175 or 1089 after 4 p. m.

FOR SALE: Fire place wood. Very low price. Moving and hauling. Phone 1255-W. 1-6-3t

FOR SALE—V-belts, ice trays, defrosting trays, door gaskets and other refrigeration supplies. W. C. Johnson, Refrigeration, 322 17th Street. Phone Virginia Beach 1465. 1-11-tf

FOR SALE

Virginia Beach north end —The Gatewood Construction Corporation announces the building of a number of medium priced custom built homes at project prices in beautiful Crystal Acres, just off 55th street, three blocks from the ocean, or we will build from your plans on any lot of your choice. First home now nearing completion. For estimate or other information call our exclusive agents — Arthur Masury Phone 1138 "Anytime," or Louie Johnson at 2043.

● MISCELLANEOUS

MISCELLANEOUS: Washings done, pick up and deliver. Phone 1884-M. 1-13-1t

MISCELLANEOUS: Driving to Naples, Florida January 18th. WANTED: One or two ladies or couple to ride all or part way. Share expenses. Write P. O. Box 412, Oceana, Va. giving name, address and phone number. 1-13-1t

MISCELLANEOUS: Cash for your used piano — Upright, Grands, or Spinets — Phone 1445.

MISCELLANEOUS: Orders taken for home made cakes. Any kind, three or four layers. Fresh ingredients used. Mrs. P. T. Henley, Oceana. Phone 303-M. 1-6-3t

MISCELLANEOUS: Will board children in private home. Any age, by day, week, month or year. Licensed and registered nurse. Phone 818-MX or 2819-W. 1-6-3t

MISCELLANEOUS: Alterations - Fittings in your own home. Any hem $1.50. Send name, address and phone number to P. O. Box 1683 Norfolk for appointment.

SERVICE: All types commercial and household refrigeration also Laundromats. Dealer for Westinghouse and Frigidaire. W. C. Johnson Refrigeration. 322 17th Street, Virginia Beach Phone 1465 - (30 YEARS AT VIRGINIA BEACH) 9-9-TFN

AUTO LOANS
AUTO INSURANCE
AUTO REFINANCING—AUTO FINANCING
BEACH FINANCE CORP.
BEACH PHONE 2286
Temporary Location
CLARK CHEVROLET CORP
605 17th St Virginia Beach
R. B. MATTHEWS, Mgr

REAL ESTATE LOANS
◆ BUYING
◆ BUILDING
◆ REPAIRING
◆ REFINANCING
Insured Savings
BERKLEY PERMANENT
Building & Loan Association
112 W. YORK ST. NORFOLK, VA.

CLASSIFIED AD RATES

Minimum, one insertion, 75c—up to 25 words. 3c for each additional word. Additional insertions 50c each. Display classified rates on request.

Copy for Classified Ads should be in our office by 5 p.m. Tuesday for current week.

All rates quoted are cash in advance.

Let our Ad-visitor help you with your ad. Just call 1877.

● SITUATION WANTED

BABY SITTER — Daytime, evenings, nights. Grandmother, experienced. Phone 3156-J. tf

● HELP WANTED

HELP WANTED: Full time bookkeeper. Phone 636. 1-6-TFN

HELP WANTED: Maid, experienced and settled to live in. Private room and bath. General housework and cooking, other help employed. References required. Phone Mrs. Bowden, Virginia Beach 2807-M. 1-13-2t

HELP WANTED: DEALERS — Full or part time for Tupperware — America's exclusive polyethelyene vacuum sealing home products. Excellent opportunity for progressive women. Write Box 2-C, c/o Virginia Beach Sun-News. 12-23-4t

SALESMEN WANTED: GOOD RALEIGH LOCALITY AVAILABLE of 1500 families in City of Virginia Beach. No experience needed to start. Large sales mean good profits. Permanent. Full time. Write Rawleigh's Dept. VAA-1000-104, Richmond, Virginia. 1-13-1t

● WANTED TO BUY

WANT TO BUY: Household furniture and furnishings. Telephone Va. Beach 1991 or 1812-M. 4-3-tf

● INSTRUCTION—SCHOOLS

SCHOOLS: Shorthand, typing and bookeeping classes. Dorothy L. Hourigan Phone 2939 3-4-TFN

Shop for the WHOLE FAMILY at the only DEPARTMENT STORE on the Beach

THE
OUTLET
2018 Atlantic Ave.
Telephone Va. Beach 718

Virginia Farm Bureau Federation Counts 12,016 Families in Ranks

The Virginia Farm Bureau Federation, the state's largest independent farm organization, showed a net gain in membership of 602 farm families for 1954, according to H. G. Blalock, president.

At the end of fiscal 1953, the federation showed a certified list of members totaling 12,016 families. The present certification is 12,678, Blalock reported.

Summarizing other activities of the organization during 1954, Blalock said three new county units organized— King and Queen, Pulaski and Henrico — to bring the VFBF to 65 county organizations.

The primary effort of the state organization is in the field of farm legislation on a state and national level, Blalock explained, and "we were 89 per cent effective at the state level this year." Blalock said that resolutions are sent in from the county organizations each year in November and voted on at the state convention by voting delegates from the member counties.

The 65 county organizations participating in the annual policy development activities reported over 200 meetings held with some 4,500 people attending to discuss the issues and draft resolutions, Blalock declared.

The following were the chief state issues on which Farm Bureau worked and gained satisfactory results:

1—Establishment of a loan fund of $300,000 for wholesale produce markets in the state.

2—Bills insuring more accurate weighing of livestock at aution markets; and increased penalty for stealing livestock.

3—Enactment of bills designed to give better control over rabies.

4—Adoption of a resolution by the General Assembly calling for an investigation of telephone rates and a study of the reasons why certain sections are being provided with poor, if any, telephone service.

5—Obtained a resolution calling for a study of the state's forestry and water resources.

Blalock reported that the voting delegates to the 1954 convention adopted 31 resolutions on state and national issues. These will constitute the objectives of the Farm Bureau for 1955, and he listed some as these as:

1—Establishment of long needed farmers wholesale produce markets.

2—Continued study of the retail consumer's sales tax as a source of needed revenue to provide for schools, hospitals and other state services.

3—Repeal of the state law providing for refunds on income taxes.

4—Legislation under which our farmers and others may be assured of the most efficient and equitable use of our valuable water resources.

5—Insist upon the privilege of handling our school problems concerning segregation according to the wishes of local people without direction or dictation from outside sources.

6—Work for legislation requiring livestock auction markets to advertise the time of sale and to start at the time advertised.

7—Work for improvements in the weighing and testing of milk at receiving stations.

8—Work for inclusion in federal milk purchase contracts of a requirement calling for butterfat content at 3.6 per cent instead of 3.25 per cent presently required.

9—Insist that the federal tax of two cents per gallon on motor fuel be removed in order to make available this source of revenue as needed by the states to provide for the expansion and maintenance of highways on our traditional pay-as-you-go plan.

The Farm Bureau membership goal for 1955 is 16,750 families.

PA Farm Bureau Readies Drive for New Members

On January 17, Princess Anne, and most of the other county Farm Bureaus in the state will kick off the 1955 drive for new members.

To get all the information possible for this drive, thirteen members of the Princess Anne County Farm Bureau recently attended an area-wide membership captains' meeting held at Wakefield, at which plans for the drive were discussed with officials from the State Farm Bureau office in Richmond.

R. C. Etheridge, who has been appointed chairman of the Princess Anne membership drive, said that at this meeting it was decided that Princess Anne County will conduct the drive along with the rest of the counties and will hold its kick-off meeting on the night of Friday, January 14, in the court room at Princess Anne Courthouse, when all the workers will meet, make a list of farmers to be contacted, and contact them before the "report back" meeting on the night of January 21 at the Farm Bureau office. Mr. Etheridge said that it was hoped this process will give every farmer in the county an opportunity to join the state's largest farm organization.

The Farm Bureau, Mr. Etheridge declared, is an independent farmers' organization, run by the farmers, and that all who know the organization think it worth much more than is put into it. He pointed out that the more farmers who lend their support, the greater will be the benefits.

Those from this county who attended the captains' meeting in Wakefield were: President John W. Potter and Mrs. Potter, R. C. Etheridge, membership committee chairman, H. W. Ozlin and Mrs. Ozlin, F. R. Reader, Ralph Frost, Jeb S. Ives, John A. Baum, Frank Borevich, A. D. Malbone, Garland Fentress and Pete Dozier.

Thoroughgood Home May be Open During 1955 Historic Garden Week

There is a strong possibility that the historic Adam Thoroughgood House in Princess Anne County may be open during Historic Garden Week this year, it was announced by Mrs. E. C. Raguet at Monday's meeting of the Princess Anne County Garden Club.

Since the purchase of the famous old home, which is among the oldest in this country, by J. N. Collier last year, some doubt was expressed as to whether it could be included in the Garden Week tour, but Mrs. Raguet said that Mr. Collier is considering re-opening the mansion for this year's tour, sponsored by the Garden Club of Virginia to aid in its restoration projects.

The club met at the home of Mrs. Gustav S. Friebus on 29th Street, Virginia Beach.

Plan For Rose Show

Plans were started for the 13th annual Rose Show to be staged by the club in the Panorama Room of the Cavalier Beach Club on May 7th and 8th.

Garden projects for the year were outlined by Miss Elizabeth Gregory Hill, club president. They are horticultural for the most part, the members being asked to try out new plants as well as increase their care for old ones.

A paper on the planting of shrubs was read by Miss Evelyn Collins Hill.

New members welcomed into the club were: Mrs. W. R. Miller, Jr., of Great Neck Road; Miss Mary Taylor Gwathmey and Mrs. Lawrence P. Treadwell, of Virginia Beach.

There are some 900,000 species of animals in the world, 675,000 of them insects. Man is one of 4,400 kinds of mammals.

Junior Women Vote To Aid Civic Projects

The Junior Woman's Club of Princess Anne County voted to contribute $100 to the Tidewater Association for Retarded Children at the monthly business session of the group, Tuesday evening, January 4, at the Community House. This donation was in keeping with the club's state project: "Help for the handicapped."

The Junior Women also voted to support the Mothers March on Polio to be conducted the night of January 31, between 7 and 8 o'clock. The March will be co-sponsored this year by the Princess Anne and the Cavalier Junior Woman's Clubs.

Club members were reminded that the January social meeting, a bridge and canasta party on the 18th at 8 p. m. at the American Legion Club, would be the last "social" which a prospective member may attend.

A nominating committee to prepare the slate of officers for 1955-56 was chosen at the business session. The committee comprises: Mrs. Art Colenda, chairman, Mrs. V. Alfred Etheridge, Mrs. Edgar Cayce, Mrs. George Newkirk, Mrs. J. O. T. Brown and Mrs. Leslie R. Watson.

Mrs. Frederick G. Trummer, president, presided at the meeting.

James O. Wright Named Director Ford Purchasing

James O. Wright, a native of Tidewater, whose mother resides in Virginia Beach, has been named director of purchasing for the Ford Motor Company, Detroit, it was announced this week.

In the new position, Wright succeeds Charles H. Carroll, who is retiring at his own request. He has held the office since December, 1952.

Wright is a native of Norfolk and was an honor student at Maury High School, of which he is a 1929 graduate. He holds a bachelor of science degree from North Carolina State College and a bachelor of law degree from George Washington University.

Wright, who is in his early forties, has served as assistant general purchasing agent for the company's Ford Division since 1953. Prior to that he was assistant general manufacturing manager for Ford Division, assistant to the general manager of Ford Division.

The new director of purchasing was on the Washington staff of the United States Housing Administration in 1942 when he joined the Air Force and rose to the rank of colonel.

Wright is the son of Mrs. Lena L. Cameron, who resides at 38th Street and Atlantic Avenue.

Club Enjoys Talk On Table Settings

Mrs. George Mullen, Mrs. William Gilliam and Mrs. A. T. Moore were hostesses for the meeting of the Bay Colony Garden Club held Wednesday, January 6 at the Princess Anne Country Club with Mrs. H. J. Euler, Jr., president, presiding.

Mrs. W. C. Saunders, of the Linkhorn Park Garden Club, was guest speaker, and gave a most interesting and enlightening talk on table settings and table arrangements, demonstrating with some of her own arrangements.

Mrs. Sanders was introduced by Mrs. A. T. Moore, program chairman.

During the business session, it was voted unanimously to make the Christmas door decorations and greens sale an annual event. The sale held last month was so successful that the members felt that the public enthusiasm deserved making it a yearly event.

WOMEN IN UNIFORM

When it comes to jobs in the Armed Forces, women give men the stiffest competition in the Air Force, according to the American Peoples Encyclopedia. Of the Air Force's 398 job classifications in 1953, the WAFS could hold 308 of them. Next in line comes the Army, which opened 19 of their 32 career fields to WACS. In the Navy, less than half of the jobs were open to women. WAVES are eligible to 28 of the 63 Navy ratings.

WANTED

We have many requests for used baby carriages, cribs and playpens. Also childrens' spring clothes—Why not bring them in, we will sell them for you.

THINGS UNLIMITED
21st St. & Pacific Ave.
Phone 2678

JARVIS and KITCHIN
GENERAL INSURANCE
17TH & PACIFIC PHONE VA. BEACH 363
Have You Paid Your Poll Taxes?

SPECIAL SPECIAL SPECIAL

OCEANA BEAUTY SHOP
Opposite Oceana Post Office
Permanent Wave, Manicure, Shampoo and Finger Wave
all for $10.00
limited time only
Phone Va. Beach 3954 for your Appointment Today.

HEY--LOOK!
HOME BUILDERS...
We Made a SPECIAL BUY on STAIN GRADE INTERIOR FLUSH DOORS which we pass on to you WHILE THEY LAST

2'0 x 6'8 x 1 3-8 ..... $8.00
2'4 x 6'8 x 1 3-8 ..... $8.65
2'6 x 6'8 x 1 3-8 ..... $8.90
2'8 x 6'8 x 1 3-8 ..... $9.30
3'0 x 6'8 x 1 3-8 ..... $9.90

These Are Not Rejects or Seconds but FIRST QUALITY!

THE SEAY CO., INC.
BUILDING MATERIALS
105 Ladd Ave. Norfolk, Va. CALL NOW Va. Beach 1700M MA 2 3419

AGED IN OAK FOR 6 FULL YEARS
2.15 Pint 3.40 4/5 Qt.

Old Hickory is patiently matured in charred white oak casks for six full years—slowly sampled for flavor and aroma. This means *quality* bottling.

OLD HICKORY
STRAIGHT BOURBON WHISKEY
86 PROOF • OLD HICKORY DISTILLING CORPORATION, PHILADELPHIA, PA.

A&P

JANE PARKER
ORANGE CHIFFON CAKE
EA. 45c

JANE PARKER
BREAD
16-OZ. LOAF
14c

JANE PARKER
Jelly Streussel COFFEE CAKE
EA. 29c

LUX BATH 12c CAKE
RINSO LGE. 31c PKG.
SWAN SOAP 5 CAKES BANDED 23c
PALMOLIVE TOILET SOAP BATH 12c CAKE
DIAL SOAP COMPLEXION SOAP 3 REG. CAKES 28c
DIAL SOAP DEODORENT 2 BATH CAKES 23c
CASHMERE BOUQUET SOAP BATH 12c CAKE
REYNOLDS ALUMINUM WRAP 25-FT. 28c ROLL
Pick-o-Carolina SWEET MIXED PICKLES PINT 29c JAR

AGAIN A&P HEADS WAY WITH FURTHER
COFFEE PRICE CUT
EIGHT O'CLOCK ..... lb. 89c (3-LB. BAG — $2.61)
RED CIRCLE ..... lb. 95c (3-LB. BAG — $2.79)
BOKAR ..... lb. 97c (3-LB. BAG — $2.85)
CRESCENT CITY ..... lb. 69c

A & P "SUPER-RIGHT"—ONE PRICE — — NONE PRICED HIGHER
STEAKS SIRLOIN LB. 79c PORTERHOUSE LB. 89c

ALL GOOD — SLICED BACON .... LB. PKG. 48c
A & P — SUPER-RIGHT FRANKS .... LB. PKG. 43c
LUTER'S — PORK SAUSAGE .... LB. ROLL 36c

BUY THE PIECE YOU WANT CUT UP
FRYERS
LEGS LB. 63c BREASTS LB. 75c
BACKS & NECKS lb. 17c WINGS lb. 35c

BANANAS GOLDEN RIPE 3 LBS. 29c
GREEN BEANS BLACK VALENTINE LB. 19c
ORANGES FLA.—JUICY 2 DOZ. 33c
NEW POTATOES FLORIDA RED BLISS 5 LBS. 29c
CAULIFLOWER ..... hd. 25c
TANGERINES ..... 2 doz. 39c
FLORIDA GRAPEFRUIT ..... 4 for 19c
REGALO SPINACH .... 2 10-oz. bags 39c
PENNA. U.S. No. 1 POTATOES ..... 10 lbs bulk 31c
REGALO KALE ..... 2 10-oz. bags 35c

ANN PAGE BEANS ALL VARIETIES 2 16-OZ. CANS 23c
TOMATO JUICE IONA 46-OZ. CAN 25c
SAUERKRAUT A & P 2 27-OZ. CANS 27c
ALL GREEN LIMAS A & P 2 16-OZ. CANS 43c
GRAPEFRUIT JUICE FLORIDA 2 46-OZ. CANS 41c
CUT GREEN BEANS IONA 3 15½-OZ. CANS 29c
PRESERVES ANN PAGE PEACH OR PINEAPPLE 1-LB. JAR 25c
SPAGHETTI ANN PAGE—PREPARED 2 30-OZ. CANS 31c
BRUNSWICK STEW JAMES RIVER CHICKEN 20-OZ. CAN 49c
BEEF OR PORK BARBECUE JAMES RIVER 10-OZ. CAN 59c
ROAST BEEF CAPPS 12-OZ. CAN 39c

All Prices in This Ad Effective Through Saturday, January 15

SOCIAL NOTES FOR THE LADIES

Dolores Banta Becomes Bride of Arthur Greene; Wed in Paris

Donald Banta, of Washington, announces the marriage of his sister, Miss Dolores Dinneen Banta, to Captain Arthur Bryan Greene, USA, son of Mrs. Oscar Kendrick Greene, of St. Louis, Mo., and the late Mr. Greene. The ceremony took place Tuesday, December 28, at St. Joseph's Roman Catholic Church in Paris, France, with the Rev. J. P. Gribben officiating.

Mrs. Louis Renshaw Fortier, the former Miss Maureen McGrath, of Virginia Beach, and niece of the bride, was matron of honor.

Colonel Chester J. Clifton, US AF, was best man.

Captain and Mrs. Greene will spend two weeks in London and then return to Berlin, Captain Greene's headquarters.

The bride is the daughter of the late Mr. and Mrs. Henry Frederick Banta, of Virginia Beach, formerly of Nutley, N. J., and sister of Mrs. Richard J. McGrath, of Bay Colony. Before her marriage she was attached to the American Embassy in Paris.

Captain Greene is a graduate of the United States Military Academy.

Officers Wives Will Entertain

The wives of the officers of the Atlantic Fleet Camera Party will be hostesses for a luncheon at the Naval Base Commissioned Officers Club January 19th at one o'clock.

The luncheon will be in honor of Mrs. E. P. Forrestal, wife of Rear Admiral Forrestal, Comservlant. Others attending will be the wives of the officers of the Service Force, Atlantic Fleet.

Luncheon will be preceded by a cocktail hour in the Chesapeake Room.

Those in charge of arrangements are Mrs. R. Plunkett, Mrs. William L. McClurg, Mrs. Ralph Bobsin, Mrs. R. Gluck and Mrs. R. R. Garriott.

Reservations may be made by calling Mrs. Garriott of Kempsville, at LO 5-3288, or Mrs. McClung at MA 7-8686.

Mr. and Mrs. Jack Bailey have left for a two-week motor trip to Florida.

MISS ANNE LOGAN HOLLAND

Anne Logan Holland Engaged To Wed Ens. George T. Bole

Mr. and Mrs. Richard Stanley Holland of Virginia Beach announce the engagement of their daughter, Miss Anne Logan Holland, to Ensign George Thomas Bole, son of Mr. and Mrs. George C. Bole, of Canton, Ohio.

Miss Holland is a student at Marjorie Webster Junior College, Washington, from where she will be graduated in June.

Ensign Bole is a graduate of the United States Naval Academy, class of 1954, and is stationed at Pensacola, Florida.

The wedding will take place in the summer.

Jacqueline Harris, Bride-Elect Honors Her Bridal Attendants

Miss Jacqueline Joleen Harris, whose marriage to Richard Kenneth Mecklenburg will take place Saturday afternoon at 4:30 o'clock at the Galilee Episcopal Church, entertained Tuesday at noon at a luncheon in honor of her bridal attendants.

The party was given at the home of the bride-elect, "The Miamian."

The guest list included Miss Dorothy Novak, of Washington, Mrs. Wayne Alvin Harris, Mrs. A. Lewis Rogers, Jr., Mrs. Richard C. Barron, Mrs. Ralph Stacy and Miss Irene Neal.

Mr. and Mrs. Wayne Alvin Harris will entertain this evening at a buffet supper following the wedding rehearsal, in honor of their daughter and Mr. Mecklenburg. The guest list will include members of the wedding party and out-of-town guests, and will be held at the Harris home on 50th Street.

Mrs. Charles L. Gilliam will entertain this morning at "coffee" and a kitchen shower honoring Miss Harris. The party will be given at Mrs. Gilliam's home on 55th Street. Guests will number 12.

Talk On Herbs Heard By Club

Mrs. Gilbert C. Tatman of Norfolk gave a most interesting talk on the growing and drying of herbs at the meeting of the Linkhorn Park Garden Club held last Friday at 11 a. m. at the Princess Anne Country Club.

Mrs. Tatman's talk followed the club's business meeting, and was followed by luncheon.

Club Women Attend Council

Mrs. Fred Trummer, president of the Princess Anne Junior Woman's Club; Mrs. R. H. Owen, president of the Woman's Club of Princess Anne County, and Mrs. Cornell Berry, secretary of the President's Council, will attend a meeting of the Norfolk, Portsmouth and Princess Anne County President's Council at the Woman's Club in Portsmouth today at 11 o'clock.

'Roaring 20's' Party Planned

An important event this month at the Princess Anne Club will be the "Roaring Twenties" party to be held Saturday night, January 22.

Prizes will be given in several classes, including the best costume of the period, the Charleston dancers and best shaggers.

The Roaring Twenties party will include cocktails at 7 and a steak dinner at 8, followed by dancing.

Mrs. Carl Henry Kadie of Albuquerque, N. M., who with Mr. Kadie spent the holidays with Mr. Kadie's son and daughter-in-law, Mr. and Mrs. Frank Kadie, in Washington, D. C., is now visiting her uncle and aunt, Mr. and Mrs. Garrett Smith, at their home in Cavalier Shores.

Lindeman - Wilson Vows January 21st

Mrs. Bernard Kepper Lindeman of Virginia Beach has issued invitations for the marriage of her daughter, Miss Mary Elizabeth Lindeman, to Ensign Henry Van Peters Wilson, III, USNR, on Saturday afternoon, January 22, at four o'clock at Galilee Episcopal Church and for the reception to follow at the Princess Anne Country Club.

Miss Amine Forsbery will entertain on Saturday at a luncheon in honor of Miss Lindeman. The party will be given at the Forsberg home on Cavalier Drive and guests will number eight.

Carol Strachen, Robert Davis, Engaged to Wed

Mr. and Mrs. James Thomas Strachen, of Bayside, announce the engagement of their daughter, Miss Carol Anne Strachen, to Robert Leon Davis, son of Mr. and Mrs. David Leon Davis, of Princess Anne.

The wedding will take place on Friday evening, January 21, at 8 o'clock, in the Community Methodist Church, Acredale.

Mr. and Mrs. John D. Leitch, Jr., and children, Robin and David, are spending two weeks in Key West, Fla.

Cotillion Club Meets Friday

Sarah Sadler Woods announces the January meeting of the Virginia Beach Junior Cotillion Club will be held Friday, January 14, at the Jefferson Hotel dining room from 8 to 10 p. m.

Chaperones for the evening will be Mrs. C. U. Walkley, Mr. and Mrs. W. C. Pennington, Cmdr. and Mrs. D. S. Bill, Jr., and Mr. and Mrs. G. G. Sompson.

Mrs. George Bernard of Petersburg is visiting her son-in-law and daughter, Mr. and Mrs. Landon Hilliard, Jr., at their home in Bay Colony.

NOTES FOR HOMEMAKERS

Mrs. Elizabeth D. Deal

Officers Training Meeting Held at Agriculture Building

The Home Demonstration women held an officers training meeting on Friday of last week at the Agriculture Building, with 39 women present representing 12 clubs. Important points in serving as an officer in a community club were discussed by the County Home Demonstration agent. The women were asked also to help in spreading the news of meetings and to invite friends to attend.

The program also includes giving information gained to help others. It is the job of all extension groups to improve practices in whatever field of education they are working.

The officers were asked to help in showing folks that the aim in the women's work is to learn more about our total job as a homemaker.

In Princess Anne, we are a part of the largest adult education project in the world. If the program is carried over in the homes, we in Princess Anne then have contributed to better home life.

Resolutions You Should Have Made

One New Year's resolution that every family should have made and from which every family can profit, is the observation of home safety rules during the year.

Keeping up to date on safety information is especially important for homemakers these days when there are more young children and more elderly people in our population and when technology has brought some new hazards within their range. The old rule about keeping medicines on a high shelf — out of sight and reach of children — still holds good. But other items to keep out of their reach are: Cleaning powders or liquids, insecticides for the garden, lighter fluids, and painting and finishing materials.

The National Safety Council has warned of increasing accidents from power tools. The do-it-yourself trend apparently needs to be accompanied by some do-it-yourself safety information.

Beef Stew or Turkey-Macaroni Casserole for June

Cook June meals in January? You can do it if you cook dishes suited to freezing and then store properly in your home freezer.

Research on freezing combination main dishes at the U. S. Department of Agriculture showed that most of these cooked and frozen mixtures were at their best if used within 2 or 3 months.

Many housewives take advantage of the lull that comes after the holidays to do some quantity cooking to pack away in their freezers for busy days ahead. Recipes that call for long cooking are good choices on cold wintery days.

Both beef and turkey is plentiful on most January markets. So beef stew or beef pie — "stew with a pastry lid," as it's often described — and turkey-macaroni casserole are among the dishes to make up a 25-servings batch, then put in freezer containers holding just enough for one meal and stow in your freezer. For convenience the turkey casserole mixture may be frozen in a bake dish that can go directly from freezer to oven. Just write us for the recipe if interested.

With freezer-wrap cover removed and a topping of grated cheese added, the frozen casserole goes directly into oven to bake at 400° Fahrenheit. It comes to the table hot, fragrant and flavorful with bright color from golden cheese to green parsley garnish.

Cold Nuts Stay Fresh

Nuts stored in a tight container in a cool place keep their crisp fresh flavor longer than those stored in warm places.

VPI nutritionists say small supplies of nuts keep better in a refrigerator than on a warm shelf in the kitchen. Nuts keep well for a year in tight containers in a home freezer.

Covered containers keep nuts from absorbing off-flavors and moisture. Moisture makes them tough, limp and even moldy.

CALL
LINDSLEY
OIL COMPANY
VIRGINIA 205 BEACH
DAY AND NIGHT SERVICE
ESSO KEROSENE ESSO FUEL OIL

WANTED
Dead or Alive!
200
SMALL SCREEN SETS
"Outlaw" small screen sets are a menace to TV enjoyment! Round up your old TV, bring it in and corral yourself a whopping big BIG LOOK reward with the Motorola "Brand" on it!
Get up a Family Posse! Use BIG reward to buy a '55
Motorola TV
It Pays!
Deal with a Servicing Dealer!
21" UHF - VHF PRICES BEGIN AT
$189.95
HESTERS
TELEVISION
Open Monday's and Friday's Until 9
207 - 17th St. — Phone 2293

Come to us
for solid silver for the BRIDE
We're specialists in what bridal dreams are made of—solid silver by Towle and other fine makers in a complete collection of patterns. Our expert staff will gladly help the bride-to-be make her perfect choice, and register her pattern so that wedding guests can easily choose unduplicated gifts for her. We gift-wrap and deliver.
TOWLE'S FRENCH PROVINCIAL
TOWLE'S REFLAGE
TOWLE'S ROSE SOLITAIRE
COOPER'S
Jewelers - - Silversmiths
NORFOLK—431 Granby St. - Open Friday Evenings
NORFOLK—641 Church St. - Open Saturday Evenings
PORTSMOUTH—327 High St. - Open Friday Evening

Are You Going Places?
CAVALIER TRAVEL BUREAU
MAIN LOBBY CAVALIER HOTEL — Telephone: 1448 3500, ext. 41
Information, Reservations and Tickets — Representing Travel Everywhere
* AIRLINES — TRAINS — STEAMSHIPS
Hotel Reservations (foreign and domestic) — Car Rentals — Williamsburg Tours
SOUTH AMERICAN CRUISES — TOURS TO EUROPE
Public Stenographer
*AUTHORIZED AIRLINES AGENT HERTZ DRIV-UR-SELF AGENT
AMERICAN EXPRESS SUB-AGENT WESTERN UNION AGENT
We also secure NEW YORK THEATRE TICKETS
HILDA OUELLETTE, Owner-Manager

WATCH
This Spot

Russell & Holmes
1/2 YEARLY SHOE SALE
Ladies' Fall And Winter Shoes
We truly believe we offer at all times the BEST SELECTION and GREATEST SHOE VALUES POSSIBLE! Twice yearly we offer you our FAMOUS BRAND SHOES from our regular stock, reduced as much as one-half. Latest styles, colors, and materials, in Dress Shoes, Suit Shoes, Sport and Casual Shoes.
• VITALITY • NATURALIZER
• AMERICAN GIRL • FOOT FLAIR
• TEE - GEEZ • PRIMA COVER GIRL
• HEY - DEYS • WESTPORT
• SOUTHERN DEBS
Group One 800 PAIRS DRESS SHOES $6.97 Values to $13.95
Group Two 1100 PAIRS DRESS, SPORT AND CASUAL SHOES $4.97 Values to $9.95
Group Three 680 PAIRS SPORT AND CASUAL SHOES $3.97 Values to $7.95
Russell & Holmes

VIRGINIA BEACH and PRINCESSS ANNE COUNTY CHURCH SERVICES

VIRGINIA BEACH

CHURCH OF GOD
639 14th St.
Paul J. Eure, Pastor
Mrs. Lorraine Trierweiler, Supt. of Church School.
10:00 A. M. - Church School time.
11:00 A. M. - Morning worship time
7:30 P. M. Thursday - Y. P. E.
7:30 P. M. - Sunday - Evening worship time.
7:30 P. M. Tuesday - Prayer Service.
We have Cottage prayer meetings every Saturday night.

TEMPLE EMANUEL
25th and Baltic, Va. Beach
Asriel G. Weissman, Rabbi
Werner Blum, President of the Congregation
Werner Blum, Church School Supt.
10:00 A. M. - Sunday Services
9:00 A. M. Sunday and 8:00 P. M. Fridays. Evening worship time During Summer Season Daily Services 7:30 A. M. - Evenings at Sundown.

STAR OF THE SEA CATHOLIC CHURCH
14th & Artic Circle
Nicholas J. Habets, Pastor
9:30 A. M. - 11:30 A. M. Catechism class for children Saturdays
Sunday Masses Winter 8, 10, and 11.
Summerseason 7:30 -9:00 - 10:00 11:00 and 12:00.
7:30 P. M. Monday Novena Services.
8:00 p. M. Monday Information class for Adults.
4:00 - 5:00 P. M. and 7:00 8:00 P. M. Confessions on Saturday.

GALILEE EPISCOPAL CHURCH
Atlantic Avenue at 18th Street
Edmund Berkeley, Pastor
Francis M. Williams, Jr., Supt. of Church School; Mr. and Mrs. J. Douglas Hubard, co-superintends of Primaryq Department; Mrs. B. D. Risher, Nursery Department Superintendent.
8:00 A. M.—Holy Communion.
9:30 A. M.—Junior-Senior Dept.
9:30 A. M.—Morning Prayer and Sermon.
11:00 A. M.—Nursery-Primary Department.
11:00 A. M.—Morning Prayer and Sermon. First Sunday of month, Holy Communion, 11.
4:00 P. M.—Sunday, Young People's Fellowship.
Holy Days are celebrated at 10:30 A. M. with Holy Communion.

United LUTHERAN CHURCH
Community House, 18th & Arctic
John David Keister, Pastor
11:00 A.M.—Morning Worship.

Pentacostal CHURCH OF CHRIST
15th Street and Baltic Avenue
E. L. Cyrus, Pastor
Barnett Ferguson, Sunday School Superintendent.
9:45 A. M.—Sunday School
11:00 A. M.—Morning Worship
6:30 U. M.—P. A. Service
7:30 P. M.—Evangelistic Service Mid-week service, Wednesday, 7:30 P. M.

FIRST PRESBYTERIAN CHURCH
Pacific Ave. & Thirty-sixth St.
Virginia Beach, Va.
Robert Pickens Davis
Charles H. Hitchings, Supt. of Church School.
10:00 A. M. - Church School time.
9:00 A. M. and 11:15 A. M. Morning worship time.
6:30 P. M. - Junior High Fellowship.
6:30 P. M. - Senior High Fellowship.
10:30 A. M. Tuesday, -Prayer Band
2:30 P. M. - Third Monday and Fourth Monday, Women of the Church.
7:00 P. M. - Fourth Wednesday, Men's Club.
3:30 P. M. Tuesday - Brownie Scouts.
7:30 P. M. Second Wednesday - Cub Scouts.
7:30 P. M. Wednesday - Boy Scouts at Scout House.

VIRGINIA BEACH METHODIST
18th Street near Atlantic Avenue
C. Stanley Lowell, Pastor
Aubrey N. Holmes, superintendent of Church School.
William Miller, Choir Director.
9:45 A. M. —Church School with classes for all ages.
11:00 A. M. Morning Worship.
6:00 P. M. —Methodist Youth Fellowship
7:30 P. M. — Evening service.

FRIENDS (QUAKER) MEETING
113 Pinewood Road
Home of Louise and Bob Wilson
Sunday: 7:00 P. M.

FIRST BAPTIST CHURCH
36th & Arctic
W. G. Road, Pastor
9:45 A. M. - Church School time
11:00 A. M. — Morning Worship.
7:00 P. M. - Baptist Training Union
8:00 P. M. - Evening worship time
7:00 P. M. - Each Wednesday-Teacher's Meeting
Third Tuesday - Brotherhood
11:00 A. M. - First Thursday - W. M. S. Circles General Meeting
1:00 P. M. - Cub Scouts call the church

FIRST ASSEMBLY OF GOD
Woodlawn Ave. & 22nd St. Ext.
Rev. T. Burton Pierce, Jr., Pastor
10:00 A. M. - Church school time
11:00 A. M. - Morning worship
7:30 P. M. - Evangelistic Service.
7:30 P. M. - Wednesday - Bible Study.
7:30 P. M. - Friday - Christ's Ambassadors, Youth Service.

PRINCESS ANNE COUNTY

ST. JOHN'S BAPTIST CHURCH
Princess Anne Court House
W. J. Meade, D. D.
(Pastoral Supply)
Mr. P. Gregory, Supt. of Church School.
10:00 A. M. - Church School time.
11:00 A. M. - Morning worship time.
6:00 P. M. - Weekly Service Baptist Training Union.
Women's Missionary Union meets First Wednesday, 10:00 A. M., (After First Sunday)
New Sunday School Bldg. Built and dedicated in 1953 (Nursey, Primary Junior and Intermediate Department meet at 10:00 A. M.

SALEM METHODIST CHURCH
Princess Anne, Va.
Rev. Richard H. Shapland
Mr. William L. Spence, Supt. of Church School, Princess Anne
11:00 A. M. Each Sunday - Church School time.
10:00 A. M. each Sunday - Morning worship time.
Methodist Youth Fellowship on alternate Sundays in evening session.

OCEAN PARK CHAPEL
Rt. 1, Box 83, Virginia Beach, Va.
Rev. W. Leonard Murphy, D. D.
Mrs. Winston Athey, Supt. of Church School.
9:45 A. M. - Church School time
11:00 A. M. - Morning worship time.

KEMPSVILLE BAPTIST CHURCH
RT. 2 Norfolk, Va.
ARNOLD B. BLOUNT
RT. 2. Box 287, Norfolk, Va.
W. H. Pierce, Church School supt.,
9:45 A. M. -Church School time
11:00 A. M. - Morning worship time
8:00 P. M. - Evening worship time
7:00 P. M. - B. T. U.
Youth Fellowship after the Evening worship
THALIA - LYNNHAVEN CHARGE (METHODIST)
Rt. 1, Lynnhaven, Va.
E. E. Cox, Supply Pastor
Russell Bowne, Supt. of Church
9:45 A. M. - Church School time
11:00 A. M. - Morning worship time. Each Sunday at Thalia.
3:00 P. M. First and third Sundays at Lynnhaven.
M. Y. F. 7:00 P. M. Coir practice
7:30 Monday evening
Meeting official board, First Wednesday 8:00 P. M. at Church
Board Christian Education, fourth Wednesday 8:00 P. M. Church.
W. S. C. S. Second Thursday each month.

CHARITY METHODIST CHURCH
Back Bay Va.
John W. Morrison, Pastor
Fred B. Harrell, Supt. of Church School.
10:00 A. M. Church School time
11:00 A. M. - Morning worship time.

SCOTT MEMORIAL METHODIST CHURCH
Courthouse Blvd., Oceana, Va.
Rev. W. N. Raney
R. P. Wright, Sunday School Supt
9:00 A. M. - Early Worship
9:50 A. M. - Church School with classes for all ages
11:00 A. M. - Morning Worship
6:30 P. M. - Youth Fellowship
8:00 P. M. - Evening Worship
7:00 P. M. Saturday — Intermediate Fellowship
Nursery provided for all morning services.

NIMMO METHODIST CHURCH
Princess Anne, Va.
Rev. Richard H. Shapland
Mr. D. Murray Malbon, Supt. of Church School, Oceana, Va.
10:30 A. M. - Church School time
11:30 A. M. on 2nd and 4th Sunday - Morning worship time

OAK GROVE BAPTIST CHURCH
Back Bay, Virginia
William A. Richardson, Pastor
Curtis J. Ansell, Supt. of Church School
9:45 A. M. - Church School time
11:00 A. M. - Morning worship
8:00 P. M. - Evening worship
7:45 P. M. Wednesday - Prayer and Study period
Woman's Missionary Society meets the second Monday in each Month at 8:00 P. M. Mrs. Sybil Ansell is president.

TABERNACLE METHODIST CHURCH
Princess Anne, Va.
Rev. Richard H. Shapland
Fitzhugh L. Dowdy, Supt of Church School.
Box 200, Lynnhaven, Va.
10:30 A. M. - Church School time
1:30 P. M. on 1st & 3rd Sundays Morning worship time
Methodist Youth Fellowship on alternate Thursday evenings by appointment.

CALVARY PRESBYTERIAN CHURCH
Glenrock, Rt. 2. Norfolk Va.
Thomas Wesley, D. D., Supply
Charles E. Parron, Supt. of Church School
6:30 P. M. - Pioneer Fellowship
6:30 P. M. - Youth Fellowship
9:45 A. M. - Church School time
11:00 A. M. - Morning worship time.
7:30 P. M. Wednesday - Prayer Meeting.

LONDON BRIDGE BAPTIST CHURCH
London Bridge, Va.
G. Edward Hughes, Pastor
R. B. Carter, Supt. of Church School
10:00 A. M. Church School time
11:00 A. M. - Morning worship time.
7:00 P. M. - Baptist Training Union
8:00 P. M. - Evening worship time

HAYGOOD MEMORIAL METHODIST CHURCH
Route 1, Bayside, Virginia
Lee Roy Brown, pastor
Dr. M. Bagley Walker, Church School supt.
9:45 A. M. - Church School time
11:00 A. M. - Morning worship time.
7:30 P. M. (each Sunday) Methodist Youth Fellowship

LYNNHAVEN PRESBYTERIAN CHURCH
Lynnhaven Village
Rev. Raymond C. Flitton
J. H. Hunt, Superintendent of Church School.
10:00 A. M. - Church School time.
11:00 A. M. - Morning worship time.
6:30 P. M. - Youth Fellowship
6:30 P. M. - Pioneer Fellowship
7:30 P. M. - Evening worship time.

EMMANUEL EPISCOPAL CHURCH
Kempsville, Va.
Rev. Alexander Fraser
Mr. Morris Alley, Supt. of Church School
10:00 A. M. - Church School time.
8:00 A. M. - Holy Communion
11:00 A. M. Morning Prayer with Sermon
11:00 A. M. Holy Communion with Sermon on first Sunday.
8:00 P. M. Wednesday During Lent Evening worship time.

EASTERN SHORE CHAPEL
(Episcopal) Laskin Road
Rev. Henry C. Barton, Jr.
Lt. Comdr. G. R., Berkeley, Supt of Church School.
9:45 a. m.—Church School
9:45 a. m.—Adult study group
9:45 a. b. —Nursery, kinderg'rt'n
11:00 a. m.—Morning worship
6:00 p. m.—Y. P. Fellowship
Special services as announced

OLD DONATION EPISCOPAL CHURCH
Rt. 1, Box 63 B, Bayside, Va.
Rev. Beverley D. Tucker, Jr.
Mr. Robert L. Beale, Supt. of Church School.
9:45 A. M. - Church School time
8:00 A. M. Holy Communion;
11:00 A. M. Morning Prayer
7.30 p. m. Young People's Fellowship
7:30 P M. - Evening Prayer

EAST OCEAN VIEW PRESBYTERIAN CHURCH
Ninth St. and Pleasant Ave.
East Ocean View
R. Allen Brown, Pastor
W. E. Allmond, Supt. of Church School
9:30 A. M. - Church School
11:00 A. M. - Morning worship
6:30 P. M. Pioneer Fellowship
6:30 P. M. Senior - High Fellowship
8:00 P. M. Evening Service, featuring Youth Choir
6:00 P. M. Tuesdays - Fellowship Supper
7:00 P. M. Tuesdays Prayer service and Bible study

Mount Olive Baptist Church
Rev. W. P. Jones, Pastor
J. W. Sharpe, Supt. of Church School.
9:30 A. M. Church School time
11:30 A. M. - Morning worship
7:30 P. M. - Evening worship

BEECH GROVE METHODIST
Princess Anne, Virginia
William E. Barber, Pastor
R. H. West, Sunday School Superintendent.
Church School—10:00 A. M.
Morning Worship—11:00 A. M. on second and fourth Sundays.
Evening Worship—7:00 p. m. on third Sunday night.

BETHEL METHODIST
Creeds, Virginia
William E. Barber, Pastor.
Mrs. Lala Hockett, Sunday School Superintendent.
Church School—10:00 A. M.
Morning Worship—11:10 A. M. on first and third Sundays.
Evening Worship—7:00 P. M. on second Sundays.

KNOTT'S ISLAND METHODIST
Knotts Island, North Carolina
William E. Barber, Pastor
E. H. Beasley, Sunday School Superintendent.
Church School—10:00 A. M. on second and fourth Sundays and Church School—11:00 A. M. on first and third Sundays.
Morning Worship—10:00 A. M. on first and third Sundays.
Evening Worship—7:00 P. M. on fourth Sunday night.

EVERYDAY RELIGION

By C. Stanley Lowell
Minister, Virginia Beach Methodist Church

LIMIT OF THE LAW

We must have law for people who won't do right without it. But law at its best produces only a second-rate goodness. The man who will do right only when there is a club over his head is no asset to society.

The strength of a community is in the number of its people who will obey the law without a policeman.

Coercion can accomplish only so much. Then it breaks down. A society built on coercion is sure to fail. This explains the weakness of a dictatorship where everybody is regimented. When the dictator dies or is defeated, chaos prevails. Nobody knows what to do.

Many things have to be regulated by government for the sake of order. But the impingement of government on the individual life is not a healthy sign. The farther we go toward personal regimentation, the more automaton and the less man we become.

A Vermont farmer wrote his congressman asking for a law to forbid the dilution of maple syrup. The congressman was amazed, knowing that this farmer diluted his syrup all the time. When he asked why he wanted this law, the farmer replied: "If there was a law, I would have to stop."

When we get to that point, may God help us! Indeed, may God help us long before we get to that point.

For a civilization that has to require plain honesty and decency by law is "done for."

Some insist that labor be curbed by law. It is easily said, but would not the attempt be more hopeless than prohibition? Labor must come of age and curb itself. Management must curb itself. All individuals and groups and nations must learn to curb themselves. It is the only hope.

Christianity is not rules or requirements. It is God-given love for the right. It changes men's hearts so that what no law could ever compel, they voluntarily undertake. Can you think of anything the world needs more?

Disabled Vets Eligible For Training, Tuition

Eligible disabled veterans of post-Korean service may receive education or training at government expense, with tuition, supplies and, in many cases, subsistence allowance provided under the Vocational Rehabilitation Act (Public Law 16, 78th Congress, as amended), Veterans Administration advises.

Disabled veterans may be eligible if: (1) they suffered a service connected disability in active service since June 27, 1950, which would entitle them to compensation; (2) they were discharged or released under conditions other than dishonorable, and (3) VA determines they need vocational training to overcome their handicap. All three conditions must be met.

Eligible veterans may get training of such character and length not to exceed four years as is necessary to restore their ability to work. Veterans may apply for vocational rehabilitation after discharge, or while hospitalized before discharge.

Before disabled veterans begin training, they will be interviewed by VA counselors. If necessary, they will be given a series of tests to determine their aptitudes and interests. This, together with a review of the veteran's educational and employment experiences, will enable the VA counselor and training officer to advise the veterans as to the training he can get.

Eligible veterans may be: (1) enrolled in schools or colleges; (2) placed in apprenticeship or other on-the-job training; or (3) entered in institutional on-farm training programs or other programs which combine school and job training.

Subsistence Allowances— While in training and for two months after rehabilitation, the disabled veterans may receive subsistence allowances in addition to their disability compensation.

Basic monthly subsistence rates for disabled veterans studying full time in schools and colleges are $75 without dependents, $105 with one dependent, and $120 with more than one dependent.

Basic rates for on-the-job training are $65 without dependents and $90 with one or more dependents.

Rates for veterans enrolled in combination types of training may be somewhat higher than the job training rates.

Many types of lightweight, portable counters for uranium prospectors are sold at prices ranging from $30 to $700. In the last four years more than 10,000 counters have been sold to individual prospectors and another 25,000 to private companies.

Contract awards for residential construction for the first half of 1954 were 22 per cent above the same period in 1953.

Special Questions

Special questions, designed to provide information on the annual work experience of the nation's population, will be asked in the January "Current Population Survey," according to Supervisor R. L. Gaines of the U. S. Celsus Bureau's district office at Richmond.

The work experience questions will provide information on how many people were regular full-time workers throughout 1954, how many were seasonal workers, and how many worked the greater part of the year but only at part-time jobs. Additional questions covering migration and major source of income will be asked of farm wage workers.

The special questions in the January Current Population Survey are in addition to the regular questions on employment and unemployment. The Current Population Survey will be conducted locally and in 229 other sections of the country this week. Current interviews are made locally by Mrs. Geneva J. Thomas of Norfolk.

JOE OLSEN SPENDS LEAVE IN KOBE, JAPAN

Army Pfc. Joseph T. Olsen, son of Joseph S. Olsen, 2013 Lake Drive, Bayside, recently spent a week's leave from his unit in Korea at Kobe, one of the largest cities in Japan.

Private First Class Olsen is a member of the 49th Field Artillery Battalion's Battery C.

CHURCH-GOING POPULAR

Becoming a church member is increasingly important to people of the United States. Church memberships last year doubled the rate of any preceding year. The 92,277,129 church members of the United States include 54,299,963 Protestants, 30,253,427 Roman Catholics, 5,000,000 Jews and 2,353,783 Eastern Orthodox.

ENJOY UTMOST SHAVING EASE AND CONVENIENCE
Gillette
Super-Speed RAZOR
WITH BLUE BLADE DISPENSER AND STYRENE CASE
$1.00

a PROFESSIONALLY PROVEN service for your most precious possession . . .
EYE SIGHT
Drs. Cooper optometrists
431 GRANBY ST. NORFOLK
327 HIGH STREET PORTSMOUTH
641 CHURCH ST. NORFOLK
OPEN SATURDAY NITE
CHARGE ACCOUNTS INVITED

It takes more than water to put out a fire

It also takes a system of alarms, water supply, pressure, fire apparatus to get water to the fire. That's why fire insurance engineers inspect every city and town in the United States to keep local fire-fighting systems at peak efficiency.

In this way capital stock fire insurance companies perform a valuable public service for you. But they also play a special part in your life. By protecting you against unexpected losses, they give you security. So be sure you're adequately protected—for your own peace of mind. Check your insurance regularly. If you have any problems or questions call us. We'll be glad to help you.

KELLAM - EATON INSURANCE
Phone 156 3111 Pacific Ave.
Virginia Beach, Va.

Patronize Local Business
SHOP at HOME
On the occasion of:
The Birth of a Baby
Sixteenth Birthdays
Engagement Announcements
Change of residence
Arrivals of Newcomers to City
Telephone 2255
WELCOME WAGON

Only In America's First-Choice Truck—
All These First-Choice Features For You!
'55 CHEVROLET TRUCKS

No other trucks offer you all these hour-saving, dollar-saving features. And Chevrolet's the lowest-priced line. So, naturally, it's the best seller.

AMERICA'S FIRST CHOICE TRUCK!

Dollar-saving engine features! Gas-saving high-compression performance. Aluminum alloy pistons. All-weather ignition system. Full-pressure lubrication.

Advance-Design cab features! Cab is shackle-mounted to reduce vibration. Has one-piece curved windshield.

Work-saving control features! Exclusive Recirculating-Ball steering. Torque-Action and Twin-Action brakes.

FIRST IN SALES you also year!

CLARK CHEVROLET CORP.
605-607 Seventeenth St. Virginia Beach, Virginia

WBOF RADIO SCHEDULE - 1600

SATURDAY

4:00—Sign-on. News & Weather
4:05—Countrypolitan Show
4:30—Farm News
4:33—Countrypolitan Show
5:00—Old Dominion News
5:03—Countrypolitan Show
5:30—Farm Report
5:33—Countrypolitan Show
6:00—News and Weather
6:03—According to the Record
6:08—Dixie Danny
6:30—Weather Roundup
6:33—Dixie Danny
7:00—Tidewater Farm News
7:05—Dixie Danny
7:30—Clark Sports Caravan
7:35—Dixie Danny
8:05—Good News
8:15—Dixie Danny
8:30—Of Local Interest
9:00—News and Weather
9:03—Musical Scrapbook
11:00—News and Weather
11:03—Musical Scrapbook
12:00—Farm Market Reports
12:05—Luncheon Date
12:30—Rumpus Room
1:00—News and Weather
1:03—Rumpus Room
2:00—News and Weather
2:03—Rumpus Room
3:00—News and Weather
3:03—Jughead's Jukebox
4:00—Virginia Roundup
4:03—Jughead's Mambo Party
4:30—Cavalcade of Sports
4:45—Jughead's Jukebox
5:00—News Shorts
5:03—Jughead's Jukebox
5:15—Sign-off.

SUNDAY

4:00—Sign-on. News & Weather
4:05—Sunday Morning Wake-up
4:30—Countrypolitan Show
5:00—Who? What? When?
5:03—Countrypolitan Show
5:30—Weather Roundup
5:33—Countrypolitan Show
6:00—News in Brief
6:03—According to the Record
6:08—It's a Great Day
7:00—News Flashes
7:03—It's a Great Day
8:00—Sunday Morning News
8:03—Sunday Morning Stylings
9:00—AP News Summary
9:05—Sunday Morning Stylings
10:00—Virginia News & Weather
10:03—Community Chapel
10:30—Music by Mantovani
11:00—News in Brief
11:03—Modern Melodies
12:00—Religion in the News
12:10—Emile Cote Glee Club
12:30—Bob McKee News
12:40—Meet the Artist
1:00—News and Weather
1:03—Cavalcade of Music
1:30—Music for Sunday
2:00—World News
2:03—Music for Sunday
2:30—Allan Jones Show
3:00—AP News Summary
3:03—Good Listening
3:30—Thru Listening Glass
4:00—News and Weather
4:03—Tops for the Day
4:30—Clark Cavalcade of Sports
4:45—Eventide
5:00—Organ at Twilight
5:15—Sign-off.

MONDAY

4:00—Sign-on. Dixieland
4:01—News and Weather
4:05—Countrypolitan
4:30—Farm News
4:33—Countrypolitan
5:00—News of Old Dominion
5:03—Countrypolitan
5:30—Farm Report
5:33—Countrypolitan
5:45—Here's to Veterans
6:00—News and Weather
6:03—According to the Record
6:08—Dixie Danny
6:30—Weather Roundup
6:33—Dixie Danny
7:00—Tidewater Farm News
7:05—Dixie Danny
7:30—Clark Spots Caravan
7:35—Dixie Danny
7:45—Spotlighting Youth
7:50—Dixie Danny
8:00—Bob McKee, News
8:05—Good News
8:15—Maritime Report
8:18—Dixie Danny
8:20—Of Local Interest
8:35—Dixie Danny
9:00—News and Weather
9:03—Housewives' League
9:15—Hints to Homemakers
9:18—Housewives' League
10:00—News and Weather
10:03—Musical Scrapbook
11:00—News and Weather
11:03—Musical Scrapbook
12:00—Farm Market Report
12:05—Fantasia in Melody
12:30—Melody Memories
1:00—News and Weather
1:03—Melody Memories
2:00—News Headlines
2:05—Sound off
3:00—News and Views
3:03—Jughead's Jukebox
4:00—Virginia Roundup
4:03—Jughead's Jukebox
4:30—Cavalcade of Sports
4:45—Jughead's Latin Party
5:00—Bob McKee, News
5:05—EmRhae Local News
5:15—Sign-off.

TUESDAY

4:00—Sign-on. Dixieland
4:01—News and Weather
4:05—Countrypolitan
4:30—Farm News
4:33—Countrypolitan
5:00—News of Old Dominion
5:03—Countrypolitan
5:30—Farm Report
5:33—Countrypolitan
6:00—News and Weather
6:03—According to the Record
6:08—Dixie Danny
6:30—Weather Roundup
6:33—Dixie Danny
7:00—Tidewater Farm News
7:05—Dixie Danny
7:30—Clark Sports Caravan
7:35—Dixie Danny
8:00—Bob McKee, News
8:05—Good News
8:15—Maritime Report
8:18—Dixie Danny
8:30—Of Local Interest
8:35—Dixie Danny
9:00—News and Weather
9:03—Housewives' League
9:15—Hints to Homemakers
9:18—Housewives' League
10:00—News and Weatner
10:03—Musical Scrapbook
11:00—News and Weather
11:03—Musical Scrapbook
12:00—Farm Market Reports
12:05—Fantasia in Melody
12:30—Melody Memories
1:00—News and Weather
1:03—Melody Memories
2:00—News Headlines
2:05—Sound off Navy
3:00—News and Views
3:03—Jughead's Jukebox
4:00—Virginia Roundup
4:03—Jughead's Jukebox
4:30—Cavalcade of Sports
4:45—Jughead's Jukebox
5:00—Bob McKee, News
5:05—EmRhae Local News
5:15—Sign-off.

WEDNESDAY

4:00—Sign-on. Dixieland
4:01—News and Weather
4:05—Countrypolitan
4:30—Farm News
4:35—Countrypolitan
5:00—News of Old Dominion
5:03—Countrypolitan
5:30—Farm Report
5:33—Countrypolitan
6:00—News and Weather
6:03—According to the Record
6:08—Dixie Danny
6:30—Weather Roundup
6:33—Dixie Danny
7:00—Tidewater Farm News
7:05—Dixie Danny
7:30—Clark Sports Caravan
7:35—Dixie Danny
8:00—Bob McKee, News
8:05—Good News
8:15—Maritime Report
8:18—Dixie Danny
8:30—Of Local Interest
8:35—Dixie Danny
9:00—News and Weather
9:03—Housewives' League
9:15—Hints to Homemakers
9:18—Housewives' League
10:00—News and Weather
10:03—Musical Scrapbook
11:00—News and Weather
11:03—Musical Scrapbook
12:00—Farm Market Reports
12:05—Fantasia in Melody
12:30—Melody Memories
1:00—News and Weather
1:03—Melody Memories
2:00—News Headlines
2:05—Sound off
3:00—News and Views
3:03—Jughead's Jukebox
4:00—Virginia Roundup
4:03—Jughead's Jukebox
4:30—Cavalcade of Sports
4:45—Jughead's Jukebox
5:00—Bob McKee, News
5:05—EmRhae Local News
5:15—Sign-off.

THURSDAY

4:00—Sign-on. Dixieland
4:03—News and Weather
4:05—Countrypolitan
4:30—Farm News
4:33—Countrypolitan
5:00—News of Old Dominion
5:03—Countrypolitan
5:30—Farm Report
5:33—Countrypolitan
6:00—News and Weather
6:03—According to the Record
6:08—Dixie Danny
6:30—Weather Roundup
6:33—Dixie Danny
7:00—Tidewater Farm News
7:05—Dixie Danny
7:30—Clark Sports Caravan
7:35—Dixie Danny
8:00—Bob McKee, News
8:05—Good News
8:15—Maritime Report
8:18—Dixie Danny
8:30—Of Local Interest
8:35—Dixie Danny
9:00—News and Weather
9:03—Housewives' League
9:15—Hints to Homemakers
9:18—Housewives' League
10:00—News and Weather
10:03—Musical Scrapbook
11:00—News and Weather
11:03—Musical Scrapbook
12:00—Farm Market Reports
12:05—Fantasia in Melody
12:30—Melody Memories
1:00—News and Weather
1:03—Melody Memories
2:00—News Headlines
2:05—Sound off
3:00—News and Views
3:03—Jughead's Jukebox
4:00—Virginia Roundup
4:03—Jughead's Jukebox
4:30—Cavalcade of Sports
4:45—Jughead's Jukebox
5:00—Bob McKee, News
5:05—EmRhae Local News
5:15—Sign-off.

FRIDAY

4:00—Sign-on. News & Weather
4:05—Countrypolitan
4:30—Farm News
4:33—Countrypolitan
5:00—News of Old Dominion
5:03—Countrypolitan
5:30—Farm Reports
5:33—Countrypolitan
6:00—News and Weather
6:03—According to Record
6:08—Dixie Danny
6:30—Weather Roundup
6:33—Dixie Danny
7:00—Tidewater Farm News
7:05—Dixie Danny
7:30—Clark Sports Caravan
7:45—Spotlighting Youth
7:50—Dixie Danny
8:00—Bob McKee, News
8:05—Good News
8:15—Maritime Report
8:18—Dixie Danny
8:30—Of Local Interest
8:35—Dixie Danny
9:00—News and Weather
9:03—Housewives' League
9:15—Hints to Homemakers
9:18—Housewives' League
10:00—News and Weather
10:03—Musical Scrapbook
11:00—News and Weather
11:03—Musical Scrapbook
12:00—Farm Market Reports
12:05—Fantasia in Melody
12:30—Memory Melodies
1:00—News and Weather
1:03—Memory Melodies
2:00—News and Weather
2:05—Sound off Navy
3:00—News and Views
3:03—Jughead's Jukebox
4:00—Virginia Roundup
4:03—Jughead's Jukebox
4:30—Cavalcade of Sports
4:45—Jughead's Jukebox
5:00—Bob McKee, News
5:05—EmRhae Local News
5:15—Sign-off.

SHAD RUN ABOUT SAME AS PREVIOUS YEAR

The shad run in the York, Pamunkey and Mattaponi rivers during the spring of 1954 was about equal to the 1953 run, according to a report recently released by William H. Massman at the Virginia Fisheries Laboratory at Gloucester Point.

In these three rivers 176,000 shad were landed last season. Although this was about ten per cent less than the number landed in 1953, there was probably little difference in the shad run for the two years, since fewer fishermen worked on the river this past season.

OPERATOR PLIZZZ!

The telephone company in Tokyo recently announced that it is ready to begin acting on requests for telephone service and would start with applications dating back to 1906.

Princess Anne County of Long Ago Lives in Pages of New Publication

A book which should be of vast appeal to all Virginians and those interested in the "Mother State," and most particularly to those residing within its boundaries, came off the Dietz Press, Inc., presses in December, 1954. It is Volume 1 of "Virginia Antiquary," and concerns Princess Anne County. Fully indexed, it is a compilation of loose papers dated from 1700 to 1780, and is edited by John Harvie Creecy, of Richmond.

A copy of the new volume is at hand but has not yet been read, and the following is from a circular accompanying the book:

". . . a series of abstracts, primarily genealogical, compiled from part of the official records of Princess Anne County after an examination of more than 14,000 papers. Nearly sixty years ago, many records of this county were presented in 'The Lower Norfolk County Antiquary,' but not since the publication of Edward W. James's admirable books has any major treatment of the records been attempted.

"To compile 'Virginia Antiquary,' Mr. Creecy carefully studied the loose papers of Princess Anne County, now stored in the Virginia State Library, and gleaned much valuable information that in many cases can be found nowhere else. Some business transactions were found to be written on the backs of personal letters containing genealogical information, the most pertinent of which have been abstracted or copied verbatim. Regarding the many chancery suits, the information is more nearly complete than that found in the order and minute books, as it usually mentions entire families of persons who died intestate. Also included are depositions giving ages, petitions suggesting land boundaries, and much to interest the historian and novelist, such as personal feuds, slanders, assaults, crimes, misdemeanors or various types, and enough scandal in families of high and low degree to add a measure of spice. The work is thoroughly indexed so to speak, places and subjects."

Included in the book are references to several nearby Virginia counties, and 11 counties in North Carolina. A complete list of the names from the early deed books is at the end of the volume.

In the country as a whole the average payment to recipients of old-age assistance more than tripled between 1936 and 1954, rising from $15.59 a month to $61.[illegible] a month.

TITAN
Cuts More-Cuts Faster
Cuts for Less!

Titan's power, many precision features, ease of handling and rugged long-lasting durability make it tops for any woodcutting job! Proved in use by proud owners the world over—Titan is the product of experience. Farmers, loggers, miners, contractors and "week-end lumberjacks" choose Titan for profit or pleasure. See Titan work today at our store.

PRICED FROM $225.00

We're nearby—to visit us soon. Make our store your headquarters for the best in sales and service.

TITAN
KING SAW AND EQUIPMENT CO.
22nd & Colley Ave., Norfolk. Phone 48686

Paul Bill Charles

HIRTZ TV
OPEN 'TIL 9:00 P. M.

London Bridge

PHILCO — ZENITH — RCA —
WESTINGHOUSE — GE

Sales & Service
PHONE 2550

PLANNING TO
BUILD or REMODEL ?
See us for the materials you'll need

NEED A NEW GARAGE?

Have a new garage and additional storage space at the same time. Easy and economical to build. Plan it now... let us help you build it soon.

BUILD THAT NEW HOME NOW!

Recent laws on home financing make building easier than ever before. Come in and discuss your ideas with us. We can help you get started with plans, supply all the materials you'll need.

ADD A ROOM TO YOUR PRESENT HOME

Most homes can "grow" by the simple addition of an extra room or wing. Enjoy a larger, roomier home in the same neighborhood, simply by enlarging your present home. See us for details on how to do it.

BRING YOUR HOME UP TO DATE

It's easy, and usually inexpensive... to modernize your present home. Increase the value and livability of your home by remodeling. You'll be pleased with the results. We can help you with advice and materials.

BUILDING AND REMODELING SPECIALS...

Roofing, All Colors
7.50 per sq.
2 x 4 Studs
45c ea.

Everything For The Builder—One Fair Price

JOHN E. WOOL LUMBER CO., INC.

Virginia Beach Yard
Birdneck Rd.
Phone: 1809-J

Two Yards to Serve You
FREE DELIVERY
FREE ESTIMATES

Norfolk Yard
1000 Berkley Avenue
Norfolk—KI-57388

NEW - FAST - SCHEDULE
KIPTOPEKE BEACH - LITTLE CREEK, VA.
AUTOMOBILE - TRUCK
And Passenger Ship
YEAR ROUND FERRY SERVICE
On Highway US 13—Distance 21 Miles
Crossing Chesapeake Bay
Crossing Time 1 hour 25 minutes

SCHEDULE
Effective May 1, 1954
Eastern Standard Time
Subject to Change Without Notice

North Bound LEAVE Little Creek, Va. (Nr. Norfolk)	DAILY	South Bound LEAVE Kiptopeke Beach, Va. (7 1-2 Miles Below Cape Charles)
2:00 A. M.	22 Daily Round Trips PLUS 9 Additional Round Trips as Traffic Demands RADAR EQUIPPED SHIPS	2:00 A. M.
4:00 A. M.		4:00 A. M.
6:00 A. M.		6:00 A. M.
7:00 A. M.		7:00 A. M.
8:00 A. M.		8:00 A. M.
9:00 A. M.		9:00 A. M.
10:00 A. M.		10:00 A. M.
10:55 A. M.		10:55 A. M.
11:50 A. M.		11:50 A. M.
12:45 P. M.		12:45 P. M.
1:40 P. M.		1:40 P. M.
2:35 P. M.		2:35 P. M.
3:30 P. M.		3:30 P. M.
4:25 P. M.		4:25 P. M.
5:20 P. M		5:20 P. M.
6:15 P. M.		6:15 P. M.
7:10 P. M.		7:10 P. M.
8:05 P. M.		8:05 P. M.
9:00 P. M.		9:00 P. M.
10:00 P. M.		10:00 P. M.
11:00 P. M.		11:00 P. M.
12:00 MN		12:00 MN

24 Hour Lunch Counter Service—all ships
Dining Room Service 6 A M to 9 P M
Passengers, 75c Automobile $3.00
Plus Federal Transportation Tax
Truck Rates on Application;
overhead clearance, 13 feet.
FASTEST ROUTE FROM
PINES TO PALMS
This route avoids all city congestion
VIRGINIA FERRY CORP.
P.O. Box 120—Norfolk, Va.

YOU DON'T have to go out during cold winter rain or snow to bring the clothes off the line.

YOU DON'T have the almost endless bending and stretching required by old-fashioned clothes lines.

Let it Rain!
Let it Pour!

NO WEATHER WORRIES ANY MORE

EVERY DAY'S A PERFECT DRYING DAY WITH AN ELECTRIC CLOTHES DRYER!

THE SUN SHINES every day and every night, too, when you own an *Automatic* Electric Clothes Dryer!

You can *forget* work and weather . . . forget cold winter winds, freezing ice and snow and fickle, frigid rains . . . when you dry your clothes *inside* in warm, clean air—the electric way.

Everything comes out soft, sweet smelling—dried just the way you want: bone-dry for immediate storage, or just the proper dampness for ironing. All *automatically!*

With prices so modest and terms so easy, WHY WAIT to enjoy all this? See your Electrical Appliance Dealer NOW!

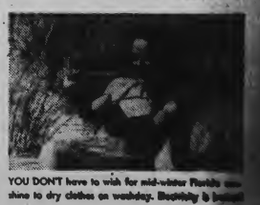

YOU DON'T have to wish for mid-winter Florida sunshine to dry clothes on washday. Electricity is [illegible]

VIRGINIA ELECTRIC AND POWER COMPANY

COMMERCIAL and INDUSTRIAL BUSINESS REVIEW SECTION

...premiums paid by ...vehicle owners exceed $3,...000,000 annually.

your kitchen will

THERMADOR COOKING TOP

be years ahead

AUTOMATIC PRIMARY OVEN

THERMADOR

LOW-COST WARMING DRAWER

Built-in electric range

Each unit built in separately wherever you wish

come in and see them at

HAUSER ELECTRIC CORP.

(Across from Roland Park)
6300 COTTAGE TOLL ROAD
Phone MA 5-7918 Norfolk, Va.

"SEVEN LEAGUES AHEAD"

Mutual Federal's Remarkable Growth Plays Large Part In Increase Of Home Building In This Area

The remarkable growth of Mutual Federal Savings and Loan Association has played an important part in the overall expansion of the record-breaking building of homes in this area, together with the additional large number of homes that have been remodeled, added to and repaired generally through their home financing plan. "Mutual Federal" has kept astride the times and is ever ready to assist in advising and financing building in the area it serves.

From a modest beginning, when established in 1889 with a capital of only $1,000.00, today's financial statement shows that their assets are in excess of $33,000,000. In 1945 assets were over $8,000,000, and in the five-year period to 1950 had been doubled to more than $16,000,000. In the next five years, these figures were again increased doubly to more than $33,000,000—bearing out the fact that they had quadrupled their assets in the past decade. Such growth does not just happen —it is proof of the sound judgement, good business management and ability to meet the needs in financing those citizens comprising this area who they serve.

Today "Mutual Federal" has approximately twelve thousand member shares accounts in investment certificates and savings and for some time has been Virginia's largest Federal Savings and Loan Association.

The officers, board of directors and attorneys, listed in their advertisement on this page, are all seasoned, experienced and responsible citizens who have contributed much in time and initiative toward the furthering of the association's continued growth.

In order to better serve members in Virginia Beach and Princess Anne County the association recently filed application to open offices in Virginia Beach. The spirit of friendliness in competition along with welcoming new firms was expressed by officials of the Virginia Beach Federal Savings and Loan Association in a statement carried in a news story carried by the Sun-News on December 2, 1954, which, in part, said:

"The Virginia Beach Federal has always been happy to welcome new businesses to Virginia Beach and we regard the plan of the Mutual Federal Savings & Loan to establish a branch here as a gratifying expression of confidence in our community. The Mutual Federal is an old and respected institution. We are acquainted with many members of their Board and know of no reason why we can't work together in a friendly spirit of competition for the advancement of our city.

Ten years ago there was only one bank at Virginia Beach. Today there are two, but their total deposits are now about three times the sum formerly deposited with the one. We feel that the Mutual's branch will stimulate business for both our associations.

While the Virginia Beach Federal's assets now exceed two million dollars, we realize that this is far short of the mortgage capital necessary for the continued growth of the resort. So we welcome the Federal Mutual and expect that both institutions will grow and prosper."

Mr. Clayton Q. Nugent, president of the Mutual Federal Association, stated that architects have been engaged to design the new home which will be erected in Virginia Beach and will be open about July 1 of this year.

5th Naval District Awards Contracts

Contracts totaling $112,617 were recently awarded to three Virginia construction firms for installations at three military establishments, it was announced by the Fifth Naval District Public Works Office.

The largest contract of $58,722 was awarded to Norlin Roofing & Decking Co., Inc., Richmond, for roof repairs to building Z-107 of the Naval Supply Center, Norfolk. The work includes the removal and replacement of the roof of the building which is approximately 935 feet long and 170 feet wide, plus replacement of approximately 8,000 square feet of deteriorated gypsum roof decking.

N. W. Martin and Brothers, Inc. of Richmond, was awarded a contract of $41,500 for replacement of roofs at the Armed Forces Staff College, Naval Base, Norfolk. The work includes the removal of roofs on 14 buildings and replacement with new underlayment and shingle roofing.

The third contract for $12,395 went to Wyle Maddox, of Chincoteague for automatic temperature control at the Naval Auxiliary Air Station, at Chincoteague.

The three jobs are either now underway or will begin at once.

CAPITAL AIRLINES SHOWS INCREASING PROFITS

Capital Airlines had a net profit for November, 1954, of $14,969 and an operating profit of $32,839 compared to a net profit of $4,827 and an operating profit of $25,555 in November, 1953, J. H. Carmichael, president of the company, announced late last week.

Gen. Mark Clark Gives Facts on Heart Disease

Heart and circulatory diseases now account for more than 784,000 deaths annually, or more than twice the number of all soldiers killed in action during the first 170 years of our nation's existence, it is pointed out by General Mark W. Clark, National Chairman of the 1955 Heart Fund.

General Clark, former Commander in Chief in the Far East and now president of The Citadel, military college at Charleston, S. C., explained that battle deaths among the nation's armed forces totaled approximately 345,000 in the years from 1775 through 1945. He continued:

"Despite a cardiovascular death toll of nearly 800,000, and despite the fact that more than 10,000,000 Americans suffer from the heart diseases, the outlook warrants hope and optimism. Medical science is making profoundly significant strides toward the conquest of these diseases.

"Man has never faced a greater challenge. The complex problems of heart disease extend into many branches of scientific investigation. Working quietly and relentlessly in universities, medical centers and laboratories are many skillful teams including biochemists and electronics engineers, surgeons and pharmacologists, physiologists and technicians, as well as many others. It is to their work in solving the problems of heart disease — to the tasks of your doctor in treating heart disease—that all of the resources of the American Heart Association are dedicated.

Sand is almost never used for sandpaper. The chief substance used is garnet abrasive.

Half Million Enroll in Schools Under GI Bill

Veterans' enrollments under the two-year-old Korean GI Bill passed the half million mark this month, reaching an all-time record of 528,000, VA announces.

More than half of the 528,000 veterans in training as of December 1, or 286,000, were enrolled in the nation's colleges and universities. This is twice the 142,000 Korean GI college students recorded by VA one year ago.

Farm training under the Korean GI Bill showed the biggest increases over the past year. A combination of classroom work and actual experience on the farm the program tripled in size, jumping from 8,900 trainees on December 1, 1953, to 26,000 on December 1, 1954.

Korean GI Bill enrollments in schools below the college level rose two and one-half times during the year, going from 65,000 to 162,000.

On the job training increased 97 per cent, from 36,000 on December 1, 1953, to 54,000 a year later.

The Korean GI Bill went in effect August 20, 1952.

HAVE A FEATURED FLOOR

Today's smartest homes, shops and offices achieve distinction with custom-laid linoleum floors. Every design cut, matched and laid—to order.

FREE ESTIMATES

J. C. Law & Son

NORFOLK, VIRGINIA
3515 Colley Phone MA 5-843

YOU're going to SMILE ... TOO!

Consult Our Dentists About A

NEW SET OF TEETH

No Appointment Necessary!

Standard UNITED Dental Corp. DENTISTS

Granby at Main St.

9 A. M. to 5 P. M. Daily
9 A. M. to 1 P. M. Sat.
PHONE MA 2-4575

THE ONLY CLEANER WITH A 5-YEAR WARRANTY

It's Brand New!

THE Westinghouse MERRY-GO-ROUND VAC

Powerful suction : : : easier cleaning! Turns 'round on merry-go-round base—lets you clean in all directions. Telescopic tubes lock at desired length. Cord winds up on whirl-a-way cord reel. Hands never touch dirt—famous Toss-Away® Bag.

only $99.95

Complete with Attachments

YOU CAN BE SURE... IF IT'S Westinghouse

PRINCESS ANNE PLUMBING & ELECTRICAL SUPPLIERS

PRINCESS ANNE, VA. PHONE 250

JOHNSON LINOLEUM & TILE COMPANY

Now, Your New Kitchen

From OUR NEW Home

Bringing you beauty, convenience and loveliness beyond your fondest dreams!

- FORMICA TOPS
- LINOLEUM
- ASPHALT TILE
- CORK TILE
- PLASTIC TILE
- ALL TYPES OF FLOOR COVERING

We are Specialists in CUSTOM - BUILT CABINETS of Every Type

HOME OF GLIDDEN PAINTS and ARMSTRONG Products

SPECIAL ON RUBBER TILE

"WE GUARANTEE OUR WORK"

HOME OWNERS Check List

We can Remodel and make additions to any type home. Give you the kind of a job you want at a fair price. Do you need an extra room - an extra bath - Porch, that can be enclosed - a Modern Kitchen - Garage? Come in or call us for information and estimates.

General Contractors since 1939

JOHNSON LINOLEUM & TILE CO.
2600 CROMWELL RD. AT ARGONNE AVE.
PHONE MA 2-9829

GROWING WITH NORFOLK

...FROM 1889

WITH PAID IN CAPITAL OF LESS THAN $1000.00

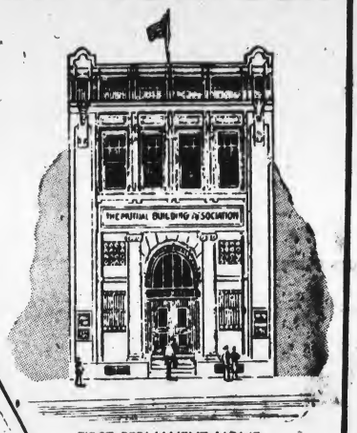

FIRST PERMANENT HOME
121 W. TAZEWELL ST.

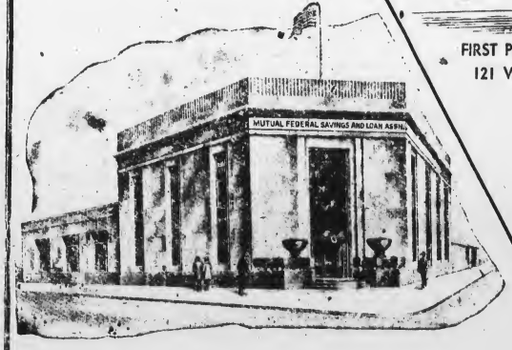

PRESENT BUILDING — BOUSH AND BUTE STREETS

It is with pardonable pride that we make the statement that the Mutual Federal has been a constructive factor in building the Norfolk-Portsmouth Community to its present commercial importance and the high percentage of home ownership.

...TO 1955

WITH ASSETS IN EXCESS OF

33,000,000.00

Each Member's Investment and Savings Share Accounts Insured Up to $10,000.00

LOANS ON HOMES AT ATTRACTIVE TERMS

"Largest Savings and Loan Association in Virginia"

MUTUAL FEDERAL SAVINGS AND LOAN ASSN. OF NORFOLK

OFFICERS

CLAYTON Q. NUGENT, President
NORMAN R. HAMILTON, Vice-President
WILLIAM C. PENDER, Vice-President
ERNEST V. BUTT, Vice-President
JOSEPH L. WELLER, JR., Vice-President
CLAYTON Q. NUGENT, JR., Vice-President
FRED V. LESNER, Secretary
MAURICE O. CASEY, Treasurer
WILLIAM H. MEISSEL, Assistant Secretary
PAUL N. LESNER, Assistant Secretary
W. BALLARD PRESTON JR., Assistant Secretary

DIRECTORS

JOHN S. ALFRIEND, President, National Bank of Commerce
MANDFORD T. CRUSER, JR. President C. H. Ferrell & Company, Realtors
ERNEST L. DYER, Attorney at Law
NORMAN R. HAMILTON, President, Portsmouth Star Publishing Corp.
CHARLES L. KAUFMAN, Attorney at Law
FRED V. LESNER, Secretary
WILLIAM C. PENDER, Attorney at Law
WILLIAM L. PRIEUR, JR., Clerk of Corporation Court
THOMAS H. WILCOX, Attorney at Law
CLAYTON Q. NUGENT, President

ATTORNEYS

WILLCOX, COOKE AND WILLCOX
PENDER, COWARD AND BOSWELL
ERNEST L. DYER
JOHN JOSEPH BAECHER

REALTY TRANSFERS

(15c for each $100 consideration)

Alton L. Kelley to George H. Elliott lot 19, block 8, plat of Diamond Spring Homes; tax $16.65.

R. E. Townsend to Frederick E. Earnhart et ux, lots 9-12, block 3, plat of Easton Place; tax $1.80.

Jean P. Davis et vir to Stanley Ray Davis et ux, a tract of land on Mapleton Road; tax $6.00.

Second Tarrallton Homes, Inc. to Donald Earl Smith et ux, lot 53, block 2, plat of Tarrallton, Sec. 1; tax $15.00.

G&S Corp. to George W. Parr et ux, lot 21, block 11, plat of Roosevelt Gardens, Sec. II; tax $20.40.

G&S Corp. to William Floyd McCue et ux, lot 18, block 11, plat of Roosevelt Gardens, Sec. 2; tax $20.40.

Southern Gardens, Inc., to Harvey Bossoman Allen et ux, lot 10, block 11, plat of Roosevelt Gardens, Sec. II; tax $20.40.

I. R. B. Harless et ux to Glenn C. Moose et al, lot 7, block 63, plat of Va. Beach. Dev. Co., map 3; tax $37.50.

G. D. Tubbs et ux to Ervin L. Martin, lots 5, 7, block 49, plat of Shadow Lawn Heights; tax $0.75.

Ervin L. Martin et ux to Letie D. Cooper, lots 5, 7, block 49, plat of Shadow Lawn Heights; tax $0.75.

F. Wayne McLeskey, Jr., et ux to Homer H. Haisten et ux, lot 4, block 4, plat of Bel-Air, Sec. 3; tax $32.25.

Melissa Eure Whitaker to William F. Hudgins, a tract of land in Kempsville District; tax $0.15.

Sallie Eure to William F. Hudgins, a tract of land in Kempsville District; tax $0.15.

William Chironna et ux to E. L. Boyce, Jr., et ux, lot 16, block 2, plat of Meadowbrook Forest, Sec. 2; tax $3.00.

Royston T. Booker et ux to M. Robert McDonald et ux, part of lot 35, plat of Thalia Gardens; tax $3.75.

Harvey L. Lindsay et als to Edith C. Beazlie, lot 12, plat of Sandbridge Beach; tax $5.40.

Harry D. Shelamar et ux to Henry C. Oliver, lot 68, plat of Fair Meadows; tax $1.20.

Jerry Currier, Sr., et ux to Henry C. Oliver, lot 67, plat of Fair Meadows; tax $1.20.

Cape Henry Syndicate to Joseph John Howell et ux, lot 6, block 2, plat of Cape Henry, Sec. G; tax $1.50.

Lola Dale Spruill to Cesar Diaz et ux, parcels L & M, Kempsville District; tax $10.50.

Nanbeth, Inc., to Goodman-Segar-Hogan Residential Sales Corporation, lot 2, block 1, plat of Camellia Acres; tax $3.15.

Goodman - Segar - Hogan Residential Sales Corp. to Charles T. Litz et ux, lot 2, block 1, plat of Camellia Acres; tax $29.25.

E Forstall Adams et ux to Walter P. Adams, lot 8, block 5, plat of Cape Henry, Sec. D; tax $2.25.

Pioneer Holding Corp. to Chas. H. Jarrett et ux, lot 3, plat of Baylake Pines; tax $23.25.

Sidney B. West to Thomas W. Winston, lot 10, block 3, plat of Lynnhaven Shores; tax $16.50.

Pioneer Holding Corp. to John R. Hankey et ux, lot 48, plat of Baylake Pines; tax $21.00.

Pioneer Holding Corp. to Dick Weidemeyer et ux, lot 12, plat of Baylake Pines; tax $22.20.

Pioneer Holding Corp. to Ralph B. Swartz et ux, lot 29, plat of Baylake Pines; tax $23.25.

Jennie S. Savage et al to The Atlantic Refining Co., lot 11 and part of lot 10, block 1, plat of Meadowbrook Forest, Sec. 1; tax $29.25.

R. E. Townsend to Hazel E. Richardson, lots 5, 6, block 41, plat of Euclid Place; tax $0.75.

Richard R. Smith to Karl Sjostrom et al, lot 52, plat of Fair Meadows; tax $1.50.

John C. Moyer, Jr., et ux to Wendell C. Williams et ux, lot 82, plat of Eastern Park; tax $16.-20.

Eastern Realty Dev. Corp. to Elmer Everett Bosserman et ux, lot 7, block 1, plat of Baylake Pines; tax $4.95.

Jack P. Hiller et ux to Lawrence L. Ward, lot 15, block 2, plat of B. W. Shelton Lots, Little Creek; tax $3.30.

William J. Summerlin et ux to Joseph Monds et ux, two parcels, Kempsville District; tax $2.-40.

Lynn J. Boze et ux to John Aragona et ux, 58.60 acres and 10.38 acres, Lynnhaven District; tax $161.50.

Virginia F. Whitehurst et vir to W. P. Hill, Jr., et ux, a tract of land on East Sparrow Road; tax $2.25.

Ethel V. Bailey to R. E. Townsend, lots 21, 22, block 62, plat of Euclid Place; tax $0.15.

Retta Bell Thornburg to R. E. Townsend, lots 5, 6, block 42, plat of Euclid Place; tax $0.30.

W. D. Long to R. E. Townsend, lots 9, 10, block 45, plat of Euclid Place; tax $0.15.

The Lynchburg Trust and Savings Bank, etc., to R. E. Townsend, lots 11, 12, block 21, plat of Euclid Place; tax $0.15.

G&S Corp. to Joseph Carl Johnson, Jr., et ux, lot 26, block 11, plat of Roosevelt Gardens, Sec. 2; tax $20.40.

Southern Gardens, Inc., to Eugene Atmar Mount et ux, lot 1, block 11, plat of Roosevelt Gardens, Sec. 2; tax $20.70.

Fifth Tarrallton Homes, Inc., to Edward Charles Sobiotne et ux, lot 4, block 9, plat of Tarrallton, Sec. 1; tax $15.00.

Fifth Tarrallton Homes, Inc., to Millard Lee Hatley et ux, lot 5, block 9, plat of Tarrallton, Sec. 1; tax $15.00.

Cecil W. White et ux to Daniel J. Presuhn et ux, 0.7 acre near Pungo; tax $0.15.

Alan Robert Nye et ux to Bruce R. Banks et ux, lot 52, plat of Gatewood Park; tax $15.75.

Henley G. Moore et ux to Rexford B. Gay et ux, lots 4, 5, block 7, plat of Pinewood, map 1; tax $12.00.

John Langston Wood et ux to William A. Beatley et ux, lot 192, plat of Acredale, Sec. 11; tax $19.-80.

John Langston Wood et ux to William A. Brigman et ux, lot 197, plat of Acredale, Sec. 11; tax $18.15.

Jennie S. Savage et al to Clyde H. Vick et ux, parcel, Kempsville District; tax $8.55.

Glenn L. Snyder et ux to Arthur E. Bloomer, Jr., et ux, tract in Kempsville District; tax $1.95.

Andrew Hurdle et ux to Virginia Hurdle, parcel near Seatack; tax $0.30.

Virginia Hurdle to Mary Wheaton, parcel near Seatack; tax $0.15.

Gladis Margaret Boher et vir to Harold F. Crist et ux, lot 8, plat of Crystal Acres; tax $26.25.

W. J. Miller et ux to Istvan Bacs, tract near Greenwich; tax $11.25.

Lynn D. Kernodle et ux to Paul R. Price et ux, lot 147, plat of Fair Meadows; tax $1.50.

F. Wayne McLeskey, Jr., et ux to Victor H. Bundy et ux, lot 14, block 4, plat of Bel-Air, Sec. 2; tax $29.25.

Forest Acres, Inc., to Curtis Austin Weaver et ux, lot 22, block 6, plat of Larrymore Acres, Sec. 3; tax $19.05.

Larrymor Builders, Inc., to Joseph Wilson Mosimann, lot 20, block 6, plat of Larrymore Acres, Sec. 3; tax $18.00.

Larrymor Builders, Inc., to Clarence Emerson Sasse et ux, lot 3, block 7, plat of Larrymore Acres, Sec. 3; tax $18.00.

Larrymor Builders, Inc., to Edward A. Johnston et ux, lot 26, block 7, plat of Larrymore Acres, Sec. 3; tax $18.00.

Harry Walter Patch, Jr., et ux to Anna Goode Turner, lots 20, 22, block 18, plat of East Ocean View, Sec. 1; tax $9.00.

M. R. Vanture et ux to Derwood B. Hill et ux, site 185, plat of Birdneck Point; tax $25.50.

Eugene P. Rankin et ux to Rudolph S. Rydell et ux, site 101, plat of Birdneck Point, Club section; tax $38.85.

Edward M. Anderson, Jr., et ux to Glen Arden Homes, Inc., 20.9 acres in Kempsville District; tax $22.50.

Edna Ruth Robbins to Edwin O. Pavey et ux, lot 24, plat of Bradford Park; tax $1.20.

Edna Ruth Robbins to Rodella M. Cherry, lot 54, plat of Bradford Park; tax $9.00.

Tidewater Investment Corp. to James W. Key et ux, lot 59, plat of Westmoreland Estates, Sec. 1; tax $1.20.

Cathay Realty Corp. to George D. Good et ux, lot 5, block 12, plat of Diamond Spring Homes; tax $22.20.

Indian Realty Corp. et al to Thorpe Development Corp., tract of land on Indian River Road; tax $135.00.

Lawrence A. Clough et ux to George W. Detterman et ux, tract of land near Chesapeake Beach; tax $13.75.

Jack R. Kearney et ux to Geo. T. McClellan et ux, lot 19, block 4, plat of Larrymore Acres, Sec. 2; tax $17.70.

National Bank of Commerce of Norfolk, etc., to Lawrence L. Ward, lots 5, 6, 16, block 2, plat of B. W. Shelton Lots on Little Creek; tax $1.50.

Henry T. Keeling et ux to J. Elmer Seay et ux site B, on Western branch Lynnhaven River; tax $11.40.

Henry T. Keeling et ux to Severn A. Webb et ux, site A, on Western branch of Lynnhaven River; tax $9.60.

Clarence P. Crouch et ux to Perry L. Davis et ux, lot 309, plat of Cape Story By-the-Sea No. 2; tax $11.70.

John C. Long et ux to Donald B. St. Germain et ux, lots 2, 4, block 21, plat of Shadow Lawn Heights; also lot 16, block 21, plat of Shore Acres; tax $15.60.

Pioneer Holdiig Corp. to Elwood R. Saunders et ux, lot 37, plat of Baylake Pines, Sec. 3; tax $22.95.

Birdneck Corp. to Florence E. Banks, site 251, plat of Birdneck Point, Bay section; tax $6.00.

Jacob P. Johnson et ux to Geo. M. Parker, Jr., et ux, lots 11, 12, and part of 13, block K, plat of Rudee Heights; tax $17.10.

Leon Yarrow et ux to Lyle E. Felderman et ux, lot 62, plat of Bell Haven; tax $19.95.

Meadowbrook Devel. Corp. to Michael H. Elliott et ux, lot 45, plat of Meadowbrook Forest, Sec. 2; tax $24.75.

William Chironna et ux to Meadowbrook Devel. Corp., lot 45, plat of Meadowbrook Forest, Sec. 2; tax $24.75.

Julian Rashkind et al to Louis M. Cannon, Jr., et ux, lot 21, block 6, plat of North Camellia Acres, Sec. 2; tax $18.75.

Second Tarrallton Homes, Inc., to Jack Edward Alexander et ux, lot 56, block 2, plat of Tarrallton, Sec. 1; tax $15.00.

Vernard F. Wagner et ux to Adella Page Cason, part of lot 5, block 20, plat of Chesapeake Park; tax $0.30.

P. W. Ackiss, etc., to S. F. Salzberg, tract of land on plat of Seatack; tax $4.80.

Harvey Harris et ux to Jessie Diggs, lots 9-11, block H, plat of Oakwood; tax $0.90.

Willard R. Cook & Co., Inc., to Jessie Diggs, lots 1, 2, block G, plat of Oakwood; tax $0.45.

Eastern Realty Devel. Corp. to Robert H. Woodcock et ux, lot 23, block 1, plat of Baylake Pines, subdiv. 1; tax $6.75.

Joseph E. Elliott et ux to Claude S. Turner, .37 acres near Birdneck Point; tax $1.50.

Cape Henry Syndicate to Young Women's Christian Association of Norfolk, Va., lots 1, 2, 7, and 9, block K, plat of Lynnhaven Beach; no tax.

J. P. Dekker et ux to William J. Dekker et ux site T, plat of Ubermeer; tax $30.00.

Mary Joyner to Raymond W Joyner, site A (2 acres), near Lynnhaven; tax $5.40.

Leslie Homes No. 1 Corp. to Robert Sebot et ux, lot 43, block 2, plat of Larrymore Acres, Sec. 1; tax $17.10.

Larrymor Builders, Inc., to Hilary Eugene Price et ux, lot 4, block 5, plat of Larrymore Acres, Sec. 3; tax $18.30.

Larrymor Builders, Inc., to Ruebel Dee Chapman et ux, lot 3, block 5, plat of Larrymore Acres, Sec. 3; tax $18.30.

Forest Acres, Inc., to Ralph H. Parris et ux, lot 7, block 7, plat of Larrymore Acres, Sec. 3; tax $19.05.

Forest Acres, Inc., to Nicholas Harry Panolis et ux, lot 22, block

(Continued on page 12)

FOR CONVENIENCE SAKE

AND THE BEST IN

DRUG STORE SERVICE

SHOP WHERE

THE STANDARDS OF SERVICE

ARE SET

Registered Pharmacist Always On Duty

Phone 3212 DELIVERY - PARKING

Oceana Drugs

Virginia Beach Blvd. at Oceana

YOU DON'T HAVE TO STRETCH . . .

. . . modernize that kitchen with help from KELLAM & EATON, then everything will be within handy reach.

We're handy to reach, too. We're right here in Princess Anne and there's lots of parking space. So drive over this week and let's talk about face-lifting your kitchen area.

THE BEST SERVCE FROM LOCAL PEOPLE

Kellam & Eaton Inc. PHONE 251

HEADQUARTERS FOR YOUR NEEDS

PRINCESS ANNE COURT HOUSE, VIRGINIA

STATE LICENSES FOR 1955

FINAL PAYMENT DATE JANUARY 31, 1955

State licenses for Merchants, Professionals, and Miscellaneous for the year 1955 are now due. The law requires that license be paid on or before January 31st, 1955. Sufficient application blanks are in our office and we will be glad to assist you in the preparation of same.

PAY YOUR LICENSE FEE ON OR BEFORE JANUARY 31 AND

AVOID PENALTY

IVAN D. MAPP,

Commissioner of the Revenue,

Princess Anne County, Virginia

LET THESE AMAZING

Business Tools

SAVE YOU MONEY!

MOORE REGISTERS AND STOCK FORMS FOR REGISTERS

An easy system for the use and control of multiple-pay vocational records and other business forms.

"OFF-THE-SHELF" DELIVERIES

"THE RIGHT BUSINESS FORM FOR EVERY FORM OF BUSINESS"

Commercial Printing Dept.

THE SUN-NEWS

3108 Pacific Ave.

Phone 1877

for QUICK RELIEF of

HEADACHE NEURALGIA

Ease Pains of Headache Neuralgia - Neuritis with Quick Acting STANBACK

Test STANBACK against any preparation you've ever used . . . See how quick relief comes.

Snap Back with

WHO DOESN'T KNOW SHORE DRIVE INN?

Many thousands of Tidewater residents visit Shore Drive Inn and enjoy our out-of-this-world steaks with high compliments. Whenever a new guest tries our steaks he not only comes back again and again but he inspires his friends to come down and see us. That proves that Shore Drive Inn is the outstanding steak house of the Tidewater area. If you visit the Shore Drive Inn stop and see us again. If you did not, don't deprive yourself of a real treat for a filet mignon, or any other of our full line of fine steaks.

Our banquet room will accommodate up to 100 persons with the same best quality of food and with the most reasonable prices. Give us a chance to serve your group on a day's notice. Just call Norfolk 639831.

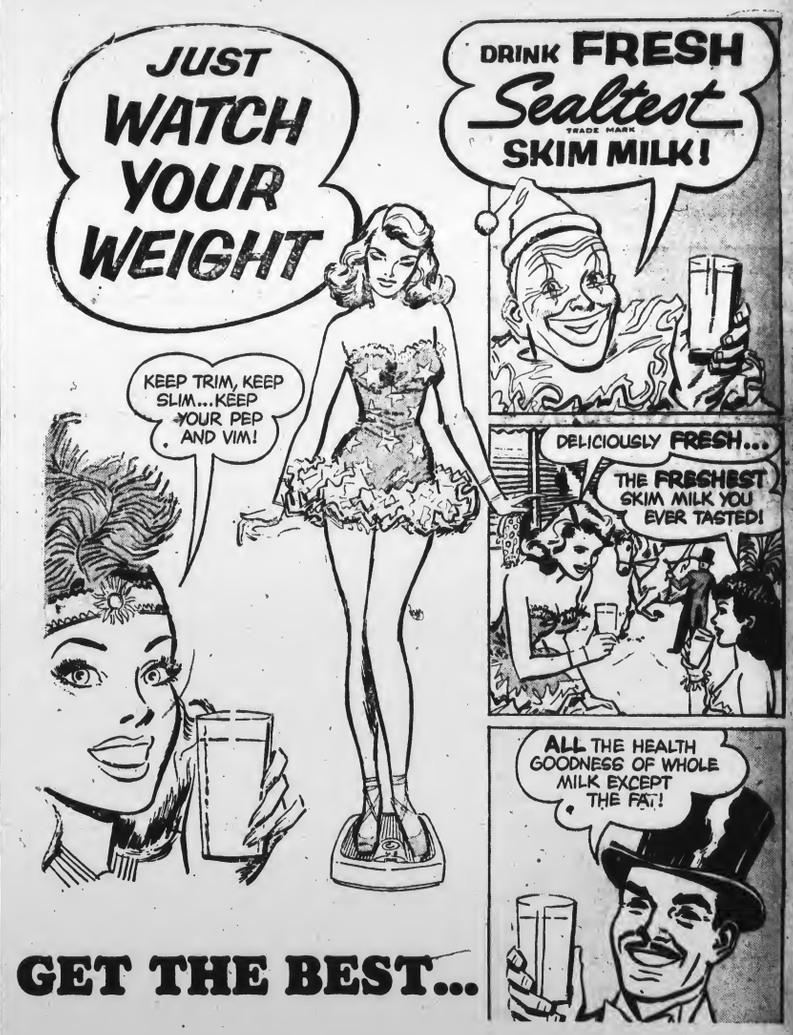

GET THE BEST...

GET

SEALTEST

SKIM MILK

Personal Mention

Mrs. Douglas M. Steel will arrive Sunday from Petersburg to spend a week with her son-in-law and daughter, Mr. and Mrs. J. Peter Holland, III.

• • •

Mr. and Mrs. Ralph Dawson have returned to their home in Arlington after spending the past weekend with their son-in-law and daughter, Mr. and Mrs. Scott Sterling, at the Princess Anne Hotel.

• • •

Mr. and Mrs. Henry J. Euler have returned to their home in New Rochelle, N. Y., after visiting their son and daughter-in-law, Mr. and Mrs. Henry J. Euler, Jr., at their home in Bay Colony.

• • •

Mrs. Patrick H. Allen is spending some time in Petersburg, where she was called on account of the illness of her mother, Mrs. Warden Emory.

Miss Mary Elizabeth Lindeman returned Sunday to her home on Holly Road after visiting Dr. and Mrs. Henry Van Peters Wilson at their home in Dover, Dela. Miss Lindeman also spent several days in Newport, R. I.

• • •

Landon Hilliard, III, and John Ballard Syer returned last week to Alexandria to resume their studies at Episcopal High School, after spending the holidays with their parents here.

• • •

Miss Martha Pender, Miss Bruce Tyler, Miss Mary Page Hilliard and Miss Vickie George have returned to Charlottesville to resume their studies at St. Anne's School, after spending their vacations with their parents.

• • •

Mrs. William Lewis has returned to her home in Reading, Pa., after visiting her son-in-law and daughter, Mr. and Mrs. Braden Vandeventer, Jr., at their home in Linkhorn Park.

Kempsville Area News

MRS. SWINDELL POLLOCK — TELEPHONE LO-5-0221

Junior Women Meet Tonight

The Cavalier Junior Woman's Club will hold its first meeting of the new year tonight, January 13, at 8 o'clock in the Sunday School auditorium of the Kempsville Baptist Church.

Mrs. E. G. Gerloff, Jr., president, will preside over the meeting, a main feature of which will be the selection of "The Club Member of the Year."

Mrs. Stanley Walker, a Cavalier member, who with Mrs. Jack Etheridge, is serving as co-chairman of the Mothers March For Polio, will be presented She will explain to the club the plans and way in which they may participate in the drive.

Mrs. L. C. Brennan, social chairman, and her committee, will be in charge of the refreshment hour.

Mrs. Edwin P. Short has returned to her home in Media, Pa., after visiting her brother-in-law and sister, Lt. and Mrs. John C. Barrow, at their home in Bay Colony. Lieutenant and Mrs. Barrow now have as their guests Mrs. Barrow's parents, Mr. and Mrs. Alfred Cookman, of Elizabeth, N. J.

• • •

Mrs. Lloyd M. Jard has returned to her home on 24th Street after spending the holidays in Houston, Texas, with her son and daughter-in-law, Mr. and Mrs. Lloyd M. Jard, Jr.

• • •

Mr. and Mrs. James Austin Kelley and son, Ronald Kelley, returned Monday to their home on Lakewood Circle after visiting Mr. Kelley's parents, Mr. and Mrs. Archie Llewelyn Kelley, at their home in Erie, Pa.

• • •

Mrs. R. E. Jordan is spending several months in Westfield, N. J., with her son-in-law and daughter, Mr. and Mrs. Edwin Kyle.

• • •

Mr. and Mrs. William Haycox and young daughtter, Mary Christian, have returned to their home in Bay Colony, after visiting Mrs. Haycox' parents, Mr. and Mrs. Lynch Christian, at their home in Lynchburg.

• • •

Mrs. Walther George Maser of Richmond is spending several days with Mr. and Mrs. John B. Norfleet, Jr., at their home on 53rd Street.

• • •

Miss Florence LeMoine has returned to her home at the LeMoine Cottage after being a patient at the Norfolk General Hospital.

Track Plans Improvements

Bids were asked last week for the covering of 6,000 more seats at the Darlington International Raceway, Darlington, S. C., according to Bob Colvin, general manager of the mile and three-eighths banked speedway. Present plans call for half of the 16,000 seat grandstand to be covered before next Labor Day.

The Southern 500, stock car racing's annual classic, is run every Labor Day at the South Carolina speedway.

According to Colvin, this will complete covering plans for the race track. Two events are scheduled for next year. In addition to the Southern 500, the Indianapolis AAA circuit will again contest a 200-mile championship race early in October.

Woman's Club Luncheon Next Tuesday

The Kempsville Woman's Club will hold its January meeting on the 18th, with luncheon at the Pine Tree Inn at 12:30 o'clock.

Mrs. Ray Nelson, chairman of the Department of Public Affairs, will present Miss Lucy Mason Holt as guest speaker. Miss Holt is the retired principal of Ocean View School, where she served for many years. She is a past president of the Virginia Education Association, and has been quite active in the crippled childrens work in Virginia.

Mrs. J. A. Hutchison will sing "Red Red Rose," arranged by Frank Hastings, and Cyril Scott's "Lullaby." She will be accompanied by Mrs. Garland Barlow.

Also on the program will be Miss Mary Clay Nichols, who recently won the "I Speak for Democracy" contest sponsored by the Junior Chamber of Commerce of Virginia.

Reservations for the luncheon may be made by calling LO 5-1032 or LO 5-0510.

Auxiliary Plans Fashion Show

The Woman's Auxiliary of Emmanuel Church will sponsor a fashion show January 20 at 8 p. m. in the Kempsville School auditorium.

Clothes to be modeled will be from The Famous, Jr., and Brown's Kiddie Shop. Mrs. Helen Hurst of The Famous will be the commentator. Those modeling will be Mrs. Robert Merrick, Mrs. Sam Smith, Mrs. J. Tom Hill, Mrs. William Wood, Mrs. J. W. Littleton, Mrs. William Dennis, Mrs. Eugene Jeannette, Miss Lola Alley, Miss Frances Monroe and Miss Pat Hackston.

Children who will model will be Robinette Henderson, Leigh Merrick, Hayden Merrick, Frances Cox, Mary Brinkley and Kathy Brinkley.

There will be door prizes and a booth selling home-made cakes, pies, pastries and drinks.

Proceeds of the event will be used to start a fund for the partitioning of the Parish House, so that Sunday School rooms may be made.

SON IS BORN

Mr. and Mrs. Thomas Vann of Greenwich announce the birth of their first child, a son, David Thomas Vann, on Monday, January 3, at DePaul Hospital.

President Jefferson compiled a Bible for his own use.

DAR TO MEET WITH MRS. BOOKER

The Princess Anne Chapter of the DAR will hold their regular meeting Saturday, January 15, at the home of Mrs. Brandon Booker, 515 16th Street, at 2 p. m.

Miss Ruth Ford will be co-hostess. Mrs. Rosalene F. Simpson will speak on Civil Defense. Mrs. Robert Tynes, regent, will preside.

MRS. HERRICK HOSTESS TO CIRCLE

Mrs. E. I. Herrick of Kempsville was hostess on Monday evening to the Kay Culpepper Circle of the Baptist Church.

'Focus Week' Observance At Baptist Church

The Woman's Missionary Society of the Baptist Church will have the eyes of the church upon it when it observes its "Focus Week" January 16 through 23rd.

The ladies will sponsor both Sunday night services of the church. On the 16th Dr. Brown, associated missionary for the Norfolk Association, will be the speaker.

January 23rd the Martha Hagood Circle will present a playlet, "Try Me and Prove Me." This is a stewardship play. Those taking part will be Mrs. George Held, Mrs. Esteen Smithson, Mrs. David Morris, Mrs. Robert Vann, Mrs. Ezra Vann and Mrs. John Kennedy.

After the play there will be a reception in the adult assembly room for the entire congregation.

Pre-teen Canteen Ready To Open On January 29th

A big event in the Kempsville community will be the opening on January 29th of a Pre-Teen Canteen. This is being sponsored by the Cavalier Junior Woman's Club for their children and other children eleven and twleve years of age in the Kempsville area.

The children will meet in the Community Building on the second and last Saturday of each month from 7:30 to 9:30. There will be a charge of $1.00 for each evening to cover operating costs of the canteen.

Mrs. W. S. Henderson will direct all activities. Mrs. M. B. Jones, chairman of the Ways and Means committee, is in charge of all plans for the operation.

The club is receiving congratulations for this new community activity.

To aid pest exterminators, University of California researchers developed a listening devise so sensitive that you can hear termites munching their food.

REALTY TRANSFERS

7, plat of Larrymore Acres, Sec. 3; tax $19.05.

Forest Acres, Inc., to Henry Riddley Stone et ux, lot 23, block 6, plat of Larrymore Acres, Sec. 3; tax $19.05.

Forest Acres, Inc., to William Ernest Lewis et ux, lot 8, block 7, plat of Larrymore Acres, Sec. 3; tax $18.30.

Forest Acres, Inc., to Ben Tillman Watson, Jr., et ux, lot 24, block 7, plat of Larrymore Acres, Sec. 3; tax $18.30.

John Langston Wood et ux to Wallace Tuck Pittard et ux, lot 189, plat of Acredale, Sec. 11; tax $19.95.

Fidelity Holding Corp. to Jacqueline King, lot 29, block 17, plat of Rosemont; tax $9.60.

David L. Bixler et ux to Amos P. Richardson et ux, site 28, plat of Avalon Terrace, ext.; tax $3.00.

Elizabeth V. Morgan et vir to Herolin S. DeLosteh, part of lot 2, plat of L & J Sites; tax $1.50.

Elizabeth V. Morgan et ux to Walter H. Riddick, parcels A, B and C, plat of L & J Sites; tax $30.00.

In the average American home today, electricity does the work which would require the labor of 35 servants, each working a 40-hour week.

Fine Watch Repairing
Let Us Put Your Ailing Watch in First Class Condition
All Work Guaranteed

JEWELRY REPAIRS — ENGRAVING
Elgin — All Leading Name Brand Watches — Gruen
Longines — Georgeous Diamonds — Bulova
Illinois — Especially Selected Jewelry — Benrus
Hamilton — for "Mi-Lady" — Wittnauer

Budget Terms As Low As $1.00 weekly
BARTON'S JEWELERS
2022 Atlantic Avenue
Phone 1746

The First Sign To Look For...
FOR FAST SERVICE!
DE SOTO APPROVED SERVICE PLYMOUTH

• Stop in today and have our expert mechanics put your car in top driving condition . . .
• Specialized equipment and "know how" enables them to do the job faster and better. They use only factory-engineered and inspected parts. You'll appreciate the TIME you save, the MONEY you save—and our fair prices!

Winter Checkup
WE COVER ALL THESE IMPORTANT POINTS
Change lubrication to correct grade for cool weather driving . . . Check entire electrical system . . . Test brakes . . . Inspect fuel lines . . . Clean spark plugs . . . Clean and flush cooling system . . . Service battery . . . Check ignition . . . Inspect steering . . .

You'll find the men who know your car best at the sign of BETTER SERVICE
EVERETT-JORDAN MOTOR CO.
DE SOTO - PLYMOUTH
510 17 ST. PHONE VA. BEACH 324

ATTENTION
DOG OWNERS
SECURE YOUR 1955 DOG TAG
On Sale At Courthouse; Princess Anne
D. J. VAUGHAN
Treasurer, Princess Anne County
New Tags Must Be Secured Before Feb. 1, 1955

It Could Be YOUR MONEY . . Why Toss It Away ?

The mutual money-saving insurance which Bill Connell sells is, of course, first-class insurance in every respect. Yet it costs from 15% to 20% less than non-mutual insurance. That 15% or 20% difference comes to you as a dividend-saving. It's a lot of money. $2 buck out of every $10 spent. It could be your money. Why toss it away? Check with Bill Connell tomorrow to see how you can get it.

W. W. CONNELL, JR.
436 Boush St. Norfolk
Phone - Norfolk MA 25331
Virginia Beach 333-M

"I'm thinking of using a safe deposit box this year"

"A safe deposit box provides the kind of protection I want: protection against loss, theft, and damage. And just as important, I'll always know where everything is. There'll be no more hunting around blindly while I try to remember where to look. No wonder so many people use safe deposit boxes for their jewelry, papers, and heirlooms! Especially since the cost is only a few pennies a week."

Come in; rent a safe deposit box for *your* valuables.

Bank of Virginia Beach
"PRINCESS ANNE COUNTY'S HOME-OWNED BANK"
Member Federal Deposit Insurance Corporation
1½% INTEREST PAID ON SAVINGS ACCOUNTS
MAIN OFFICE and BANK BY AUTO SERVICE — PACIFIC and 31st STREET
BRANCH BANK — ATLANTIC and 18th STREET

NIXON ELECTRIC
ELECTRIC CONTRACTING — Large and Small
Electric Supplies and Materials — appliance Repairing
SALES
Deep Freeze refrigerators and freezers - Apex washers
Exhaust Fans - Estate Ranges - Water Heaters
All Types of Light Fixtures
606 - 17th Street — Phone Va. Beach 1105

BAYNE THEATRE
Atlantic Ave. nr. 17th St., Virginia Beach
FRIDAY • SATURDAY
-:- DOUBLE FEATURE -:-
TWO FISTED SHERIFF
UNHOLY FOUR
PAULETTE GODDARD —:—:— WILLIAM SYLVESTER
SUNDAY • MONDAY
THEY RODE WEST
DONNA REED —:—:— iROBERT FRANCIS
TUESDAY•WEDNESDAY•THURSDAY
OPERATION MANHUNT
HARRY TOWNES —:—:— IRJA JENSEN
DRIVE A CROOKED ROAD
MICKEY ROONEY —:—:— DIANNE FOSTER

BEACH THEATRE
Atlantic Ave. at 25th St., Virginia Beach
TODAY - FRIDAY - SATURDAY
DEAN AND JERRY TAKE OVER THE CIRCUS... IN THE MOST HILARIOUS SHOW ON EARTH!

DEAN MARTIN and JERRY LEWIS in HAL WALLIS' PRODUCTION 3 RING CIRCUS
PRESENTED THROUGH VISTAVISION MOTION PICTURE HIGH FIDELITY
with WALLACE FORD and ELSA LANCHESTER • Directed by JOSEPH PEVNEY • Story and Screenplay by DON McGUIRE • A PARAMOUNT PICTURE
Co Starring JOANNE DRU ZSA ZSA GABOR
COLOR BY TECHNICOLOR

SUNDAY
MONDAY - TUESDAY

20th Century-Fox presents
Black Widow in CinemaScope
Produced and Directed by NUNNALLY JOHNSON
GINGER ROGERS — VAN HEFLIN — GENE TIERNEY — GEORGE RAFT
color by De Luxe
In the wonder of High-Fidelity, Directional STEREOPHONIC SOUND!

WEDNESDAY - THURSDAY
FRIDAY - SATURDAY

GARY COOPER
BURT LANCASTER
in VERA CRUZ
SUPERSCOPE
COLOR BY TECHNICOLOR
A HECHT-LANCASTER PRODUCTION • RELEASED THRU UNITED ARTISTS

NORFOLK PUBLIC LIBRARY
NORFOLK, VA.

Fight Polio in '55!
MARCH OF DIMES

VIRGINIA BEACH SUN-NEWS

"SERVING VIRGINIA'S FASTEST GROWING COUNTY"

Help Polio Prevent
MARCH OF DIMES

VOLUME XXX. No. 3. TELEPHONE 1877 VIRGINIA BEACH, VIRGINIA, THURSDAY, JANUARY 20, 1955 Classified Ads Pay Dividends 5c COPY — $3 PER YEAR

POLIO DRIVE FOR $30,000 MEETS GOOD RESPONSE

Balloon Sales Booming; Merchant Gives 10 Pct.

Miss Georgia Farwell, a student at the Virginia Beach High School, a past polio patient, heading the balloon sales on the streets of Virginia Beach last Saturday, reports that in spite of the bad weather last Saturday, sales went far beyond expectations and that the sales of balloons will continue each Saturday throughout the 1955 March of Dimes Campaign. She is being ably assisted by a group of high school boys and girls and according to all indications the Princess Anne Chapter will receive a good portion from the sale of balloons towards its goal.

The goal of the local Chapter this year has been set at $30,000.-00.

The drive will continue through the entire month of January and the coin boxes will remain out for the first week in February in order to give service personnel an opportunity to contribute as well as others whose payday falls a few days after the month end.

Miss Farwell reports that she and her committee will sell balloons at the High School dance on Friday which will be held in the Cafeteria of the Virginia Beach High School and which will immediately follow the basket ball game at the Princess Anne High School.

Woody Beamans, always an enthusiastic March of Dimes work-

(Continued on Page 5A)

Oyster Roast

An old fashioned oyster roast for the benefit of the current Princess Anne-Virginia Beach March of Dimes drive will be held Saturday and Sunday in East Ocean View.

The oyster roast will be held at 2306 East Ocean View avenue at 19th street with Mrs. Terman as hostess. The oyster roast is scheduled to begin at 2 p. m. Saturday afternoon and at the same time on Sunday afternoon.

PLAN MOTHERS MARCH

Junior Women from the Princess Anne and Cavalier Junior Women's Clubs take time out from planning the 1955 Mother's March on Polio to pose for the photographer. Shown above are five of the district chairmen and area captains who will help canvass all of Princess Anne County in the "March" scheduled for the night of January 31st between 7 and 8 o'clock. They are: Left to right; Mrs. C. Roger Malbon, chairman of the Seaboard Magisterial District; Mrs. Joel E. Thompson, area captain, Thalia Acres; Mrs. H. L. Lohman, area captain, Avalon Terrace; Mrs. Edgar Cayce, chairman, Lynhaven Magisterial District; and Mrs. Leslie R. Watson, chairman, City of Virginia Beach. Mesdames Malbon, Cayce, and Watson are from the Princess Anne Junior Woman's Club; Mrs. Thompson and Mrs. Lohman from the Cavalier Club. The two clubs are co-sponsoring this year's Mother's March. Mrs. V. Alfred Etheridge of the Princess Anne Juniors and Mrs. Stanley C. Walker of the Cavalier Club are general chairmen.

MOTHERS MARCH JANUARY 31st WILL CONCLUDE DIMES MARCH

Final event of the 1955 March of Dimes will be staged on Monday night, January 31st.

The drive is being co-sponsored by the Princess Anne and the Cavalier Junior Woman's Clubs. This is the fifth consecutive year the Princess Anne Juniors have conducted the "March; the first year for the Cavaliers. Named as co-chairmen are Mrs. V. Alfred Etheridge of the Princess Anne Club and Mrs. Stanley C. Walker of the Cavalier Juniors.

Every section of Princess Anne County will be canvassed, according to Mrs. Etheridge and Mrs. Walker. The March of Dimes goal this year is $30,000! The theme is "Give Where You Live"! for it is the local chapter who assumes financial responsibility for local polio patients. Residents are asked to turn on their porch lights between 7 and 8 p. m. if they wish a "marching mother" to call at their home for a contribution.

Spearheading the Mother's March are district chairmen and area captains. Mothers who wish to volunteer for the "porchlight parade" are asked to get in touch

(Continued on Page 5A)

Iron Lungs Meant Life or Death For Thousands Stricken by Polio

Life or death for more than six thousand of the forty thousand polio victims stricken in 1954 depended on iron lungs and other breathing aids, according to a preliminary report from the National Foundation for Infantile Paralysis. The report showed that approximately 15 per cent of all polio victims needed mechanical breathing aids to stay alive in 1954.

The National Foundation said it had been able to move almost 2,000 March of Dimes respirators into epidemic areas to save lives during 1954. In addition, over 600 rocking beds were supplied to patients.

Every effort is made to get patients out of their iron lungs as soon as possible, the National Foundation said. But about 900 of those stricken in 1954 still are in tank respirators all or part of the time. They have joined another 1,000 patients from previous years whose horizons still are limited to the mirrors at the head of their machines.

More Need Help Today

"The March of Dimes goal is to free as many as possible," declares Dr. Hart E. Van Riper, medical director of the National Foundation. "Recent increases in the percentage of patients with severe paralysis, who depend on breathing aids to stay alive, make it imperative that more facilities for weaning such patients from iron lungs be provided.

"Fortunately, improved treatment techniques have been developed — largely through March of Dimes grants to 13 regional respirator centers — that offer real hope of freeing the majority of such patients."

Patients Help Each Other

In 1950, the March of Dimes provided initial funds for two pioneer respirator centers to bring small groups of iron lung patients together for treatment. New equipment had to be devised and special personnel trained. Results began to be seen almost at once. A few patients freed from iron lungs and able to go home encouraged others. By the end of 1954, twelve of these centers were in operation, with a 13th about to open.

Total capacity of all centers is 400 respirator patients and 160 using no mechanical breathing aids. For the latter, improved physical and occupational therapy enable them to gain self respect and the chance to become self-supporting.

City Donates Site for Armory; Approves Plans for Heliport

Virginia Beach's dream of someday having a armory-convention hall moved a step nearer when city council voted Monday to deed five acres of city-owned land and to appropriate $20,000 to the State for an armory.

The five acres of land are located on the south side of Laskin Road near the city's incinerator and the plan would call for pumping from city-owned land on the north side of the road to build up the property for the armory.

The appropriation is provisional in that it would be made available for construction of such a building should Virginia Beach be approved as a site for a Federal-State armory.

A future yacht basin would be provided at the site where pumping would be done, it was explained, and the entire project would afford the city a beautiful entrance coming into 31st street. Council instructed City Attorney Roy Smith to draw the necessary papers.

The council also approved the idea of the city having a heliport for helicoptor service and instructed Smith to prepare a suitable resolution that the city will join with other Tidewater cities on a proposed heliport. A request will be forwarded to the Civil Aeronautics Administration for cooperation in allowing air line exemption for landing at Virginia Beach.

Councilmen Frank D. Tarrall, Jr. and W. W. McClanan, Jr. were named by Mayor Frank A. Dusch to head a group study of the possibility of establishing a planning commission for the City and the possibility of having a full-time director of such a group.

J. Douglas Hubard, president of the W. T. Cooke School Parent-Teacher Association, requested drainage for the area in front of the school property where the children play.

He explained that a 870-foot ditch, three to five feet deep,

(Continued on Page 5A)

Voting Requirements

Next week the SUN-NEWS will publish as a service to the public complete information on voting requirements so that the public will be informed as to the necessary steps to be taken to become a qualified voter.

Voting laws vary from State to State and next week's SUN-NEWS will carry the complete requirements under Virginia law in a page one feature. So, watch next week's SUN-NEWS for this timely information.

John M. Camp Campaign Head For Heart Fund

The selection of Mr. John M. Camp of Franklin to serve as State Chairman of the 1955 Heart Fund, to be conducted in Virginia throughout February, was announced today by Dr. R. Bryan Grinnan, Jr., of Norfolk, President of Virginia Heart Association.

A religious industrial and educational leader in his community, Mr. Camp was Vice-President of the Camp Manufacturing Company until his retirement. From 1952-53, Mr. Camp was a member of the Lumber and Wood Products Division of the National Production Authority. An active member of the Virginia Manufacturers Association, Mr. Camp served on its Board of Directors for many years and as Vice-President and President for several

(Continued on Page 4B)

Beach Junior Chamber Joins in National Jaycee Week Observance

As members of the Virginia Beach Junior Chamber of Commerce celebrate "Jaycee Week" this week, they are participating in a national observance of the founding of the United States Junior Chamber of Commerce 35 years ago. The national Jaycee group, which now numbers more than 2,750 clubs and more than 200,000 individuals, was established in St. Louis, Mo., by Henry Geissenbier as a young men's organization to help out in civic affairs. The concluding phrase of the Jaycee creed probably best sums up the purpose of the Junior Chamber of Commerce. "We believe that service to humanity is the best work of life," a local spokesman said this week.

The local observance of this anniversary will culminate at a banquet at which the Jaycees will make their annual "First Citizen" award presentation to the person who has rendered the most significant community service for the past year. Mrs. Gilmore L. Tillbrook, president of the Council of Garden Clubs for Virginia Beach and Princess Anne County, has been chosen as "First Citizen" for 1954, for her outstanding contribution in connection with the improvemen and beautification of North Atlantic Avenue and the establishment of the Atlantic Parkway.

The "First Citizen" banquet will take place at the Paramount Restaurant on January 25th at 7:30

(Continued on Page 5A)

L. F. Patrick Will Head Red Cross Fund Drive Here

L. F. Patrick has been appointed chairman of the Red Cross Fund Drive for 1955 by the board of directors of the Princess Anne County Chapter of the American Red Cross. Patrick has been manager of the Chesapeake and Potomac Telephone Company at Virginia Beach since he came here in December, 1952. Prior to coming to Virginia Beach, Patrick was active in the James City County Red Cross chapter, Williamsburg, serving as roll call chairman there for the year 1950 and was chairman of the disaster preparedness committee. While in Williamsburg Patrick was president of the Williamsburg Rotary Club. Here in Virginia Beach he is a member of the Virginia Beach Rotary, Virginia Beach Sports Club and is on the board of directors of the Chamber of Commerce.

The Red Cross chapter feels very fortunate to have the service of Mr. Patrick in heading up the fund raising campaign, which will take place during the month of March.

Mr. Patrick resides at 106 Ditchley Road. Mrs. Patrick serves the Red Cross chapter as a Gray Lady.

TIDE SCHEDULE

FOR VIRGINIA BEACH AND CAPE HENRY

Day and date	Sun Rise	Sun Set	High Water AM	High Water PM	Low Water AM	Low Water PM
Thursday, January 20	7:15	5:16	5:25	5:42	11:47	11:36
Friday, January 21	7:14	5:17	6:12	6:28		12:32
Saturday, January 22	7:14	5:18	6:54	7:10	12:22	1:13
Sunday, January 23	7:13	5:19	7:34	7:51	1:07	1:51
Monday, January 24	7:13	5:20	8:14	8:30	1:48	2:27
Tuesday, January 25	7:12	5:21	8:51	9:09	2:29	3:03
Wednesday, January 26	7:11	5:22	9:30	3:12	3:12	3:41
Thursday, January 27	7:11	5:23	10:11	10:34	3:56	4:21

To obtain times of high or low water from above times:

Lynnhaven	add 20 minutes
Ocean View	add 45 minutes
Old Point	add 45 minutes
Oregon Inlet	subtract 45 minutes

MAPP AND McCHESNEY ANNOUNCE; FILL TICKET

Robert Simpson Reticent; Might Yet Enter Race

Robert L. Simpson, a former Virginia Beach city councilman and an unsuccessful candidate for the office of Commonwealth's Attorney in the 1951 election, is non-committal on his plans for the election next July, it was learned in an interview with the Virginia Beach attorney this week.

The man who lost out to Commonwealth's Attorney Paul W. Ackiss in the close 1951 election as a member of the "Peoples Ticket" was non-committal as to the possibility of his entering the race for the attorney's post in next July's election.

According to observers, Simpson has a strong following among opposition forces, and it is generally known that many of those persons have urged him to enter next July's primary election.

It is believed that Simpson is not without some feeling regarding the present candidates for commonwealth's attorney, Robert S. Wahab, Jr. and James E. Heath. Attempts to determine the nature of his feelings were unsuccessful.

It was learned from the interview that Simpson has given some thought to becoming a candidate.

(Continued on Page 4B)

Beach Erosion Funds Included In New Budget

President Eisenhower's proposed budget submitted to the Congress this week included some $235,000 for erosion control work at Virginia Beach.

This amount is expected to be approved by the Congress since it has already passed the necessary committees and has been reported favorably throughout.

The 83rd Congress sent the matter of the erosion control funds for Virginia Beach to the Bureau of the Budget to be incorporated with other projects and to be presented to Congress.

The sum includes not only one-third of the cost of the work already completed, but additional funds for groins should they prove necessary to maintain the beach.

DIES

Paul H. Rose, above, president of the vast Paul H. Rose chain of variety stores, died in West Palm Beach, Florida, early Wednesday morning. The funeral will be held Friday in Henderson, North Carolina. Mr. Rose was 70 years old.

Tax Expert Here To Give Help

A representative of the internal revenue office will be located in the city hall office of the commissioner of revenue on certain dates between now and April 4, it has been announced.

Dates set are January 24, February 14, 21, March 7 and 21, and April 4. All dates are on Mondays. Those needing aid in preparing federal tax returns may visit the representative on any of the dates scheduled.

FOR REVENUE

IVAN D. MAPP

FOR SHERIFF

R. R. McCHESNEY

Incumbent and Deputy Sergeant Offer for Office

Ivan D. Mapp and R. R. "Buddy" McChesney announced Wednesday that they would be candidates for the offices of commissioner of the revenue and sheriff, respectively, in next July's Democratic primary election.

With the joint announcement by Mapp, the incumbent, and McChesney, it is believed the organization-backed ticket for the four constitutional offices for Princess Anne County and Virginia Beach is complete. Robert S. Wahab, Jr. is a candidate for commonwealth's attorney and V. Alfred "Jack" Etheridge is running for the office of treasurer. All are expected to have the support of the county's democratic organization.

Mapp has served as commissioner of the revenue for the past three and one-half years, having been elected on the organization-backed ticket in the 1951 election. Mapp resides in Ocean Park in the Bayside area of Princess Anne County.

McChesney is the present deputy city sergeant for the City of Virginia Beach and prior to being appointed to this position he served as a member of the Virginia Beach Police department.

Both men issued statements announcing their candidacies. Mapp's statement follows:

"I shall be a candidate for re-election to the office of Commissioner of the Revenue subject to the Democratic Primary July 12, 1955.

I have held this position for four years, during which Princess Anne County has experienced the fastest growth in its history. The work in the office has more than doubled and I feel that my knowledge and experience in this office qualifies me to faithfully, efficiently and impartially serve the people in our county.

In order to properly carry out the duties of the office, the Commissioner of the Revenue should have no outside business interests but should devote his full time to the duties of the office.

I do not have any other business connections and I pledge to the people of Princess Anne County that I will continue to devote my full time to the office if elected."

McChesney made the following statement:

"I wish to announce to the citizens of Princess Anne County and the City of Virginia Beach that I shall be a candidate for the office of Sheriff, subject to the Democratic Primary, July 12, 1955.

I believe the time has come when the Sheriff's office should be restored to a position where it will have the respect of the people of Princess Anne County and the City of Virginia Beach.

During the past four years more than 15 prisoners have escaped from the jail, some of them under circumstances which would tend to cast a reflection on the

(Continued on Page 5A)

George Mullen C of C Director

George T. Mullen, cashier of the Bank of Virginia Beach was elected to the Board of Directors of the Virginia Beach Chamber of Commerce at its meeting held last Tuesday. Mullen replaces Roy R. Price who resigned.

Mullen has been associated with the Bank of Virginia Beach since its inception in 1946 at which time he moved his residence to the Virginia Beach Area from Norfolk. He and his wife presently reside in Bay Colony. He holds membership in the Lions Club of Virginia Beach, and is Vice-President of the Virginia Beach Little Theatre, and is treasurer of the Virginia Beach High School Auditorium group.

The Executive Committee composed of President James L. Kitchin, Vice-President J. Peter Holland III, Treasurer W. Shepherd Drewry, Secretary C. H. Snellings, Rhae W. Adams, Chairman of the Finance Committee; and Mrs. Lucy Trafton were approved along with the members of the Finance Committee, and the fol-

(Continued on Page 4B)

State Chamber Names Newman to Head New Agriculture Department

M. D. Newman, marketing agent with the State Department of Agriculture, has been named as the first director of the Virginia State Chamber of Commerce's new agriculture department, according to an announcement made by Hollister V. Schenck, of Richmond, State Chamber president.

Newman will join the Virginia State Chamber on February 1, Schenck said, and will work largely in the field of promotion in the marketing and distribution of Virginia products, particularly those bearing the new "Virginia Traditional Quality" labels, which were conceived by the Chamber last year.

Newman, 34, is a native of Alabama. He received his AB and MA degrees from the College of William and Mary.

The Chamber's executive director, Verbon E. Kemp, said the Chamber was "indeed fortunate" in securing the services of Newman and added Newman would bring a wide range of experience in marketing Virginia products to the Chamber.

In his new position, Newman will deal largely with promoting the Virginia Traditional Quality label foods, having worked with them as marketing agent with the State Agriculture Department.

Newman has been with the State Department of Agriculture since 1950 when he completed graduate studies at W & M.

The activation of the agriculture department within the State Chamber will mark the first time the organization has had one. It will be devoted solely to agriculture in its entirety according to Schenck, and means the expansion of that activity into a new field on a full-time basis.

Bayside News

MRS. E. G. WHITEHURST TELEPHONE LO-3-7083

Woman's Club Asks Widening of Highway to Chesapeake Beach

Mrs. Cecil Minchey was appointed chairman of The American Home Department of the Woman's Club of Chesapeake Beach at a luncheon meeting at the Community House.

Mrs. Minchey will fill the vacancy left by Mrs. T. J. Austin.

Mrs. Frederick Reider was elected to fill her place on the building committee. Also Mrs. E. A. Hudson, President, was elected to the building committee.

Mrs. Hudson appointed a Committee composed of Mrs. H. A. Hedley and Mrs. E. R. King with herself as ex officer to meet with representatives from other organizations and the State Highway Commission in the interest of paving the road to Chesapeake Beach widened.

Appointed to the Nominating Committee were Mrs. R. K. Irving, Chairman; Mrs. R. W. Spruill, Mrs. Lewis Cousey, Mrs. Hedley and Mrs. C. G. Faison.

Mrs. T. B. Petty, chairman of welfare announced a dance with orchestra and floor show, to be held January 29, from 9 p. m. to midnight for the benefit of the National Foundation for Infantile Paralysis. The Club will sponsor the Mothers' March of Polio in its area to be held January 31, from 7 to 8 p.m. and a number of mothers registered to help.

Hostesses were Mrs. W. B. Meekins, Mrs. E. R. Hines, Mrs. P. G. Hampton, Mrs. J. H. Hudson, Mrs. J. W. Grandy III, and Mrs. Raymond Clifton.

GARDEN CLUB ORGANIZED AT DIAMOND SPRING

The Diamond Springs Garden Club has just been organized by Mrs. Annario.

Mrs. Gustay Schneider, president of Tidewater District, Virginia Federation of Garden Clubs, installed the officers Thursday night at the home of Mrs. Raymond Smith on Odessa Road.

They are Mrs. Smith, president, Mrs. W. G. Reese first Vice President, Mrs. W. Warren Duval, second Vice President, Mrs. S. L. Sugg, Secretary; Mrs. Ronald Rhodes, Corresponding Secretary, Mrs. C. R. Spencer, Treasurer and Mrs. W. T. Keeter; historian. The group will meet the second Thursday of each month.

Mrs. E. A. Hudson President of the Chesapeake Beach Woman's Club attended the Presidents Council Thursday. The meeting was held at the woman's club in Portsmouth.

Colony Restaurant Has "Best Food on Coast"

Mr. W. B. Brown, of Oklahoma City, Oklahoma, stated recently that the best deviled crabs to be found on the Coast are at Virginia Beach's Colony Restaurant.

In his exact words, Brown said: "The best deviled crabs on the Coast." This was immediately following a deviled crab dinner at the Colony Restaurant.

Mr. Brown's satisfaction with the Colony is typical of all who have ever eaten a meal at Virginia Beach's most famous eating establishment. Visit the Colony located on Atlantic avenue in the Jefferson Hotel Building. (Adv.)

FUTURE CHAMPIONS, NO DOUBT

A. L. "Pon" Lippitt, of Pinewood Road, Virginia Beach, is shown admiring his champion bird dogs and their litter of nine future champion puppies. The father of these puppies is "Lippitt's Captain Zev," who is the son of "Show Me Zev," whose father is the grand champion, "Mississippi Zev." The mother, "Lippitt's Queen Hawk," has eleven champions in six generations behind her.

Lake Joyce Club Hears Mrs. Griffin

The Lake Joyce Garden Club met at the home of Mrs. W. C. Griffin with Mrs. M. R. Freiser and Mrs. J. R. Bryant as co-hostesses. Mrs. Griffin who is an accredited judge and outstanding flower arranger as well as being a past president of the Federation of Garden Clubs of Norfolk and Vicinity judged the arrangements brought by the members and since the snow prevented the judges from coming to judge She also gave a most informative talk on flower arrangement, covering the types of materials, Merchanics, types of arrangements and made several beautiful arrangements as she talked illustrating the various parts of her talk. She said she really prefers to make assemetrical arrangements.

Mrs. M. R. Fraiser, who is moving to Nags Head, N. C., was made an Honorary Member of the Club. The Club also voted to donate $50.00 to the Building Fund of the Federation of Garden Clubs of Norfolk and Vicinity, which will be given in Honor of Mrs. Fraiser.

Eight Members agreed to attend the Flower Show Judging School to be given by the Federation in April.

Blue Ribbons were awarded Mrs. M. K. Crockett, Mrs. R. L. Beale, Jr., Mrs. A Vernon Watts and Mrs J. B. Maddrey.

Red Ribbons were awarded Mrs. Cecil Reed and Yellow to Mrs. J. W. Rolleston, Jr. Mrs. M. K. Crockett was elected Treasurer to succeed Mrs. Fraiser.

YOUNG HEADS CIVIC LEAGUE

Alwin R. Young was elected president of the Lakeview Park Civics League at a meeting held Tuesday night - Young Succeeds Robert R. Grant.

In addition to Young, other officers elected were J. A. Holland, Vice President; Harold C. Beard, Treasurer; Mrs. O. J. Smith, recording secretary, and Mrs. W. L. Janns Corresponding Secretary.

Robert Grant, Howard Elliott, and Andrew Young will serve as Trustees for the coming year. The League at the present time is making plans to erect street signs in Lakeview.

Rev. and Mrs. John Johnson of the Diamond Springs Chapel have been called to Ohio due to the death of Rev. Johnson's mother.

21 guns constitute a presidential salute.

INSURANCE COMPANY ENJOYS RECORD YEAR

Another record-breaking year for the Connecticut Mutual Life Insurance Company was reported this week by D. Conrad Little, general agent for the company in Norfolk.

Sales of new life insurance during 1954 totaled $337,639,545, up $10 million over the previous record set in 1953, and insurance in force rose to $2,865,000,000, highest total in the company's 108 years of operation. Mr. Little said local agency sales were up 6.9 per cent.

TRUCKS HERE TO STAY

Those big trucks may be annoying while driving in traffic — but they are an integral part of this country's prosperous economy.

One out of every ten wage earners were employed in the trucking industry during 1953, according to the American Peoples Encyclopedia. They draw a total of 12 billion dollars in salaries.

On the ALLEYS

Va. Beach Church League

Va. Beach Methodist No. 1 team led by Walter Walcott with a 318 set won two out of three a 318 set won two out of three from Oceana Methodist No. 2 team. Don Schaefer's 310 set was high for the Oceana team.

Va. Beach Baptist with Roy Ammon's rolling a 328 set won all three games from Va. Beach Methodist No. 2 team by forfeit.

London Bridge Baptist No. 1 team led by Gilly Lawrence with a 361 set won all three games from London Bridge youths. Harold Smithson's 289 set was best for the losers.

London Bridge Baptist No. 2 team with George Baier rolling a 337 set won two out of three from Oceana Methodist No. 1 team George Johnson's 312 set was high for Oceana team.

Lynnhaven Presbyterian No. 2 team led by Donald Marshall with a 352 set won two out of three from Lynnhaven Presbyterian No. 1 team. R. L. Bashford rolled a 345 set for the losers.

High Individual Game— R. J. Bashford	138
High Team Game— London Bridge Baptist No 1	544
High Individual Set— Gilly Lawrence	361
High Team Set— London Bridge Baptist No. 1	1564

Ladies Handicap League

The Bank of Va. Beach team with Pauline Authement rolling a 301 set won two out of three games from Ray's Variety team. Lou Cashman's 301 set was best for Rays. Colonial Stores led by Margaret Hayden with a 288 set won two out of three from T. V. Sales & Service team. Betty Flynn's 274 set was best for T. V.

Leading Beauty Salon team with Dot Wade rolling a 293 set won two out of three from Hobeck's team Betty Hope McAdams 282 set was best for the losers.

Ciola's team led by Mabel Coffman with a 282 set won two out of three from Merkie's MBI team, although Ruth Manges rolled a 289 set for Merkie's.

Atlantic Cleaners team with Gloria Johnson rolling a 299 set won all three games from Schoen's Pet Hospital team, Hazel Godwin's 282 set was best for the losers.

Doyle's Real Estate team led by Ruth Henley with a 312 set won all three games from Beauty Box team. Kathryn Garrison's 275 set was tops for the losers.

High Individual game— Ruth Manges	122
High Individual Set — Ruth Henley	312
High Team Game— Atlantic Cleaners	513
High Team Set— Atlantic Cleaners	1419

Princess Anne County Church League

Charity No. 3 team led by Lanky Malbone with a 337 set won all three games from Emmanuel Ladies Team. Bill Robishaw's 312 set was tops for the Ladies Charity No. 2 team with Earle Capps and Al Jenkins rolling sets of 314 and 313 respectively won all three games from Charity No. 1 Team although Albert Carroll rolled a 317 set for No. 1 team.

Calvery Presbyterian with Milton Strawhand and W. Savage rolling sets of 288 and 287 respectively won two out of three from Oak Grove Ladies Jay Smithson's 284 set was best for the Ladies. Tabernacle Ladies led by Anita Capps with a 308 set won all three games from Tabernacle Men. Marshall Whitehurt's 303 set was best for the losers.

Bethel team led by Roy Pallette with a 341 set won all three games from Oak Grove Men. Bud Smith's 270 was best for the losers.

High Individual Game— Roy Pallette	130
High Team Game— Charity No. 2	516
High Individual Set— Roy Pallette	341
High Team Game— Bethel	1517

PRESS PROSPERS

Newspapers showed a high degree of stability in 1953, the American Peoples Encyclopedia points out. The supply of newsprint was adequate for the first time in several years and its price remained stationary. Adding to this highlight, the total number of newspapers throughout the country continued approximately the same and newspapers reported gains in both circulation and advertising.

NOTICE

This is to inform the public that the undersigned is no longer connected with the firm known as TV Sales & Services, Inc.

LOUIS L. FOX

Berson's Inc.
VIRGINIA BEACH, VIRGINIA

GROUP OF

SKIRTS
BLOUSES
JACKETS
HAND BAGS
JEWELRY
FLOWERS
PAJAMAS
ROBES

1/2 PRICE

When friendly neighbors come to call
Meet and greet them in the hall
With welcome words they love to hear
Have some Pabst Blue Ribbon Beer . . .

WHAT'LL YOU HAVE?
Pabst Blue Ribbon
finest beer served anywhere!
Distributed with pride by
VIRGINIA BEVERAGE CO.
Trade Marks Reg. U. S. Pat. Off.
Pabst Brewing Company, Milwaukee, Wis.

Marie Richardson
CARPETING
CUSTOM TAILORED FOR YOUR HOME
NATIONAL ADVERTISED BRANDS
• Wool • Cotton • Nylon • Viscose
LASKIN ROAD NEAR ENTRANCE TO BIRDNECK POINT
VIRGINIA BEACH
Telephone 1778

LASKIN ROAD • 2 MILES FROM VA BEACH
ROUTE 164
VA. BEACH Drive★In Theatre
OPEN WEEKENDS ONLY
TO BRING TO YOU THE BEST IN MOTION PICTURE THRILLS!
FRI. SAT. Jan 21-22
"THE LUSTY MEN" Susan Hayward — Robt. Mitchum
"BLACKBEARD THE PIRATE" Color | Robt. Newton - Wm. Bendix
SUN. ONLY Jan. 23
"Two Tickets to Broadway" Color | Tony Martin - Janet Leigh
"THE HITCH HIKER" Edmond O'Brien - Frank Lovejoy

POCAHONTAS
STRAWBERRY PLANTS
Available for Immediate Shipment

A new variety, particularly adapted for this region. Tested and developed by the Virginia Truck Experiment Station, Norfolk, and U.S.D.A., Beltsville, as US-3745.

Ripens about a week later than Blakemore. In replicated plantings at Beltsville, Md., its yield averaged at the rate of 474 crates per acre during 1951 and 1952 — a much heavier yielder than Blakemore. Berries maintain large size throughout the picking season, with a strong vivid red color — deeper red than Blakemore. They are glossy, have a tough skin, equally as firm as Blakemore; the flavor is tart and good.

Attractively priced at $1.35 per 25; $2.25 per 50; $3.60 per 100; $7.20 per 250; $11.25 per 500; $18.00 per 1000; $85..00 per 5000—f.o.b. Selbyville, for shipment whenever desired between now and May 1st, 1955.

We guarantee the plants to arrive in good, fresh condition for planting. You can be assured of satisfaction when planting BUNTINGS' superior nursery-grown Pocahontas Strawberry plants. Order today.

Buntings' also offer a complete line of Fruit and Ornamental Trees and Plants. Write for FREE CATALOG.

BUNTINGS' NURSERIES, INC.
BOX 85, SELBYVILLE, DELAWARE

NOW... An ALUMINUM AWNING That Actually ROLLS

PAY NO MONEY DOWN
First Payment (Date)

Incomparable Beauty Mechanical Perfection

AlumaROLL is individually tailored to fit every window! AlumaROLL's steeper pitch and wider overlap give more sun-protection, more beauty, even without sides.

IT ROLLS up or down
STAYS UP all year long
9 COLORS to choose from
IT LASTS it's aluminum
IT'S COOL in any weather
COSTS LESS to maintain
IT HARMONIZES with any home

TERRACE COVERS

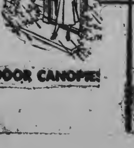

DOOR CANOPIES

Phone Today For FREE HOME DEMONSTRATION
PHONE NUMBER

Aluma Products Co. of Virginia
210 59th St., Virginia Beach, Va.
2747 Cottage Toll Road, Norfolk

Va. Beach 1414
Norfolk 2-9169

Local B&PW Club Named "Club Of Achievement" by Federation

The princess Anne County Business and Professional Woman's Club has been named a "Club of Achievement" in the National Federation, according to an announcement made this week by Mrs. M. P. Strickler, president of the local group.

The club received this honor on the basis of a donation of $106 to the National Federation of Business and Professional Women's Clubs, Inc. The federation had asked each club in the United States for a donation of $2 for each member to help in the transfer of national headquarters from New York to Washington. The name of the Princess Anne club will be inscribed on a permanent scroll to be placed in the new Washington "home." Just prior to Christmas a drive was conducted by the local club to obtain funds for the donation.

The Princess Anne County club is also conducting a drive during January and February to obtain clothing for refugee children in Germany. The project is being sponsored through the American Red Cross. This is a part of the club's International Relations program, Miss Louise Luxford, chairman.

The January business meeting, on Monday, January 10, was in keeping with this International Relations theme. Mrs. W. C. Smith of Portsmouth, president of the Portsmouth Woman's Club, spoke on "Pathways to Peace."

M. Entremont Here February 1

The Civic Concert Association sponsored by the Va. Beach Music Club is presenting the well known French pianist, Phillippe Entremont, Feb. 1st at the Va. Beach High School Auditorium. This is the second artist to appear in the concert series. Sylvia Rosenberg, violinist played with tremendous success last November, and April 15th will bring Shirlee Emmons, soprano and William McGrath tenor in a joint recital.

PLANCK HEADS EXCHANGE CLUB

Emerson Planck, Jr., was installed as new president of the Virginia Beach Exchange Club at the group's first meeting for 1955.

Planck succeeds retiring president Robert E. Davis.

Other officers installed were H. Dixon Chipley, Jr., vice president; C. B. Shorter, Jr., treasurer, and John C. Carlson, secretary.

GOLDEN ANNIVERSARY

Mr. and Mrs. Ottma Hunter Bonney of Creeds, Virginia. Celebrated their fiftieth wedding anniversary, anniversary 16, 1955, at their home. Mr. and Mrs. Bonney were married January 15, 1905, at Knotts Island, N. C. and have lived at Knotts Island and Creeds since. Mrs. Bonney is the former Nerna Aline Bowden of Knotts Island. They have four children, all who were present at the reception. They have 11 grandchildren. (Photo by Simmons)

FORT STORY NEWS

Colonel Deagle Presents Service Decorations

Three decorations for meritorious service in Korea were presented to members of the command by Col. Edwin A. Deagle recently at a garrison review. First Lt. David B. Evans, CO of the 604 DUKW Company, received the Bronze Star Medal for services as regimental intelligence officer in the 3rd Infantry Division from October 1953 to July 1954. The Commendation Ribbon with Metal Pendant went to Story's new Post Surgeon, Capt. Paul A. Chapman, who was battalion surgeon for the 11th Combat Engineer Battalion from July 1953 to July 1954. Also to M/Sgt. Harry W. Griffin of the Post S-4 who was a first sergeant in the 7th Infantry Division from February to July 1954.

• • • • •

The same parade saw Colonel Deagle designate the 565th Transportation Company (Terminal Service) the best marching unit and commend its officers and men for their precision and smart military appearance. The 565th, a unit of the 5th T Battalion, is commanded by Capt. William G. Condon.

• • • • •

Daily scheduled flights between Fort Story and Fort Eustis, headquarters of the Transportation Training Command, began January 10, although one of the winter's worst storms grounded all of TTC's helicopters and light planes on the 11th. The new service has six round-trip flights Monday through Friday, and four on Saturday, carrying passengers and courier mail between the two installations in 30 minutes. Vehicle transportation meets these flights at both the new Story airstrip and the Eustis Heliport.

• • • • •

Most recent Washington visitor to the Cape Henry amphibious training center was Brig. Gen. Evan M. Houseman of the Office of the Chief of Transportation. Four helicopters brought General Houseman, Brig. Gen. Rush B. Lincoln, Jr., and their party from General Lincoln's headquarters at Fort Eustis to Story's parade ground. Col. Edwin A. Deagle, commanding 5th T Terminal Command B, accompanied them on a DUKW run off the beach area where the next big ship-to-shore exercise will be conducted by units of the Transportation Training Command.

• • • • •

Two civilian employees at Fort Story have been rewarded for constructive suggestions contributed to TTC's efficiency awards program. Nathan E. Thomas of the Ordnance Section received $140 for developing a technical Ordnance device, and Miss Adelaide Hurd of the Post Engineer Section also won a smaller cash award for participating in the program. Both Thomas and Miss Hurd, who live in the Virginia Beach area, received their awards and certificates of commendation from Col. Edwin A. Deagle last week.

From where I sit ... by Joe Marsh

A Pretty "Snappy" Menu

Cuff Taylor had a near riot in his hen yard last week. Seems the hens were scratching around the cold ground when they found a piece of rubber band frozen in the ice.

"One hen pecked at it," says Cuff, "and it snapped right back. She backed off clucking while another hen tried it, and another. And the 'worm' kept right on snapping back. They all got their feathers ruffled. You never heard such a ruckus!"

"I finally had to break up the ice with an ax before those hens would get back to business and start laying eggs again."

From where I sit, some people raise a pretty big fuss over nothing, too. Take the fellow who would deny me a temperate glass of beer with my game of checkers. Maybe he'd rather have coffee! Well, that's all right. He has a right to his own preference. But so do I. And there's no point in his "snapping" at me just because his choice isn't the same as mine.

Joe Marsh

Copyright, 1955, United States Brewers Foundation

District Garden Club Federation Party-Fashion Show January 27

The Tidewater District of the Virginia Federation of Garden Clubs, of which Mrs. Gustav Schneider is president, will hold a game party and fashion show at the Navy YMCA on Thursday, January 27, at 1:30 p. m.

Mrs. H. O. Freeman is general chairman, and will be assisted by Mrs. G. T. Mitchell and Mrs. T. A. Hodges, of Portsmouth as co-chairmen.

Mrs. D. C. Black is chairman of the fashion show, which will feature fashions by Sidneys, and the models, all Tidewater Garden Club members, will be:

Mrs. V. A. Bertolini, Mrs. R. K. Bransom, Mrs. E. D. Nance, Mrs. F. O. Appel, Mrs. J. C. Day, Mrs. George Dawson, Mrs. James Gregory and Mrs. W. H. Belanga.

Commentary will be by Sidney Snyder.

Additional committee chairmen assisting Mrs. Freeman are:

Door prizes, Mrs. Alexander Ogg; table prizes, Mrs. W. O. Thomas; candies, Mrs. F. L. Crawley; bake sale, Mrs. W. H. Stith; cookies, Mrs. L. L. Jones; drinks, Mrs. V. A. Bertolini; publicity, Mrs. P. H. Fletcher.

Reservations may be made by calling Mrs. Freeman, Madison 7-2598, Mrs. Mitchell, Madison 2-9757; or Mrs. Hodges, Export 7-7819, all Norfolk numbers.

Cape Henry Club Hears Talk by Virginia Worsley

Miss Virginia Worsley, a commissioned officer in the United States Public Health Service, was the guest speaker at the regular luncheon meeting of the Cape Henry Woman's Club. Explaining that the Health Service is the guardian of our nation's health, Miss Worsley drew word pictures of her experiences in tracing polio cases from the wide areas of Texas to the hidden sections of Louisiana; of examining and quarantining passengers entering this country from abroad by ship or plane; or inspecting foreign ships for sanitary facilities; and of sending medication to be dropped from planes to ships having no doctor aboard. Miss Worsley, who is now stationed in the Tiewater area for the purpose of research study of influenza, went on to say that the Public Health Service is not directly attached to any city, county or state department, but goes into an area only when asked to do so, offering a splendid opportunity for better relations and an excellent chance for research in foreign countries. "To date there are 40 stations set up in the world," said Miss Worsley. "We are able to go anywhere except behind the Iron Curtain."

New members welcomed into the club were Mrs. V. Hope Kellam, Mrs. J. Cecil Law, Jr., Mrs. J. A. Mote, Mrs. Spencer L. Lott and Mrs. A. J. Dennis, Jr. A check in the amount of $50.00 was presented to the local March of Dimes.

A Nominating Committee, of the following members, was elected to present a complete slate of officers at the February meting: Mrs. Herman Clark, Mrs. James Darden, Mrs. R. W. Couch, Mrs. E. L. Cooper and Mrs. P. B. White.

Mrs. Delmar J. Dee collected old Christmas cards to be sent for therapy use at Eastern State Hospital.

Mrs. W. W. Connell, Jr., President, reminded members that the American Home Department will hold a bake sale Feb. 18 at Hobeck Appliance Company; the Fine Arts Department will begin its painting and crafts lessons at Thalia Acres on Jan. 26 at 2 P. M.; the club will canvass North Virginia Beach for the Mother's March on Polio on Jan. 31 from 7 till 8 P. M.; and that members will help roll cancer dressings the last Monday in every month at 11 A. M. at the Presbyterian Church.

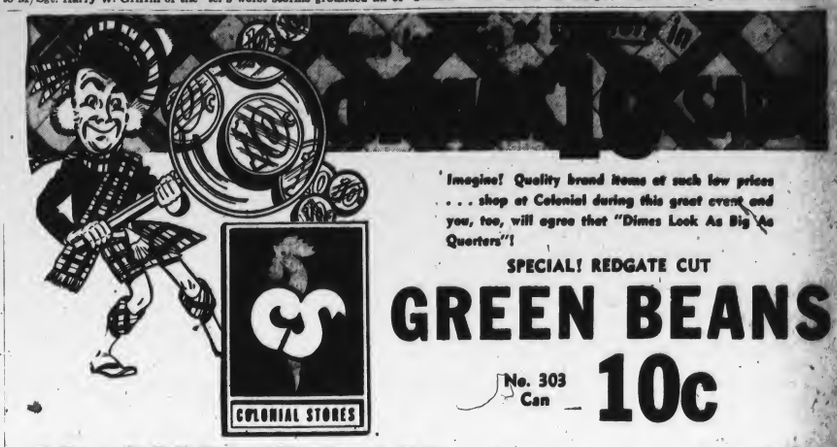

'Imagine! Quality brand items at such low prices . . . shop at Colonial during this great event and you, too, will agree that "Dimes Look As Big As Quarters"!

SPECIAL! REDGATE CUT
GREEN BEANS No. 303 Can 10c

GRAPEFRUIT JUICE FLORIDAGOLD . . . . No. 2 Can 10c
REDGATE PEAS . . . . . No. 303 Can 10c
JIFFY PIE CRUST MIX . . . . . 9-oz. Pkg. 10c
ORANGE JUICE CS BRAND or FLORIDAGOLD . . . . . No. 2 Can 10c
PORK & BEANS REDGATE 16-oz. Can 10c
REDGATE CORN GOLDEN CREAM 303 Can 10c
SPAGHETTI SCOTT COUNTY 15½-oz. Can 10c
PEPPER FLORENCE NIGHTINGALE . . . 1 oz. Can 10c

U. S. NO. 1 FLORIDA RED BLISS NEW
POTATOES 5 LBS. 29c

FANCY TENDER GREEN
STRINGLESS BEANS
2 Lbs. 29c

SWEET JUICY FLORIDA
TEMPLE ORANGES
3 Lbs. 29c

"A COMPLETE MEAL IN FROZEN FOODS"
"IN A JIFFY!"
NEW DELICIOUS—SEAPAK FROZEN
FISH STICKS . . . . 8-oz. Pkg. 39c
SEABROOK FARMS FROZEN
FRENCH FRIES . . 2 9-oz. Pkgs. 35c
SEABROOK FARMS FROZEN CUT
GREEN BEANS . . . 10-oz. Pkg. 23c
MORTON'S FROZEN APPLE-CHERRY or
PEACH PIES . . . . . 10-oz. Pkgs. 49c

Tender Lean Meaty Delicious. Lean
PORK ROAST Rib Portion LB. 25¢ Loin Portion LB. 35¢

TASTY—ARMOUR STAR
FRANKS . . . . Lb. 39c

WHOLESOME APPETIZING ARMOUR'S
BOLOGNA 4 Lbs. $1.00

Chef's Pride Salads
POTATO SALAD . . . . 8-oz. Pkg. 33c
HAM SALAD . . . . . 8-oz. Pkg. 45c
CHICKEN SALAD . . . . 8-oz. Pkg. 45c
DEVILED CRABS . . . 3 For 55c

TREAT YOUR FAMILY TO A COCKTAIL
SHRIMP
39c 5-Lb. Carton $1.79

COLONIAL STORES

HESTERS HAVE THE NEW 1955 ZENITH

Model R-2229-R . . 249.95

Model R-2257-RN . 369.95

Prices Begin at $199.95

$5.00 DELIVERS

OPEN MONDAYS & FRIDAYS UNTIL 9:00 P. M.

HESTERS FOR THE BEST BUY
207 - 17th St.

TOP TRADE OFFERS

Phone 2293

FACTORY-TRAINED TECHNICIANS
To Keep Your TV at Top Performance

HESTERS
TELEVISION and APPLIANCES

THE VIRGINIA BEACH SUN - NEWS
Published each Thursday by the Beach Publishing Corp., Virginia Beach, Va.
FRED. A. HAYCOX, Publisher • R. VICTOR RANDALL, Editor
ALBIN R. MAILHES, Business Manager
Entered as second-class matter in the post office in Virginia Beach, Va. under the Act of March 3, 1879
Member Virginia Press Association
Subscription Rate: $3.00 per annum. Local advertising rates upon request.

A NEW CANDIDATE

When Robert S. Wahab, Jr. announced last week that he would be candidate for the office of Commonwealth Attorney in next July's Democratic primary, it brought forth a new name and a new face to the political scene in Princess Anne County and Virginia Beach.

Mr. Wahab brings into the political arena a fine background for the position he seeks and is held in high esteem by fellow attorneys as was evidenced by the strong endorsements offered by the many Virginia Beach attorneys at the time he announced his candidacy.

Mr. Wahab appears to have the educational as well as practical experience to handle the position of commonwealth's attorney. He obtained his legal education at the University of Virginia and the University of Maryland and is a member of the bar in both States. He gained considerable experience as a member of this country's Federal Bureau of Investigation and his work with the F. B. I. resulted in his elevation to a position as administrative assistant to the Bureau's Director, J. Edgar Hoover.

As Commonwealth's Attorney, Mr. Wahab would succeed Paul W. Ackiss, who has served this county and his State well during the past 24 years. Mr. Ackiss' desire to step down from public life at this time is understandable after having served so faithfully for so many years. The people of this area have long recognized the able work of Mr. Ackiss and he certainly will leave the commonwealth's attorney position with the best wishes of the citizens of Princess Anne County and Virginia Beach.

While this is Mr. Wahab's initial step into politics, he enters it at a time when a capable, well equipped young man is needed to fill the shoes of Paul W. Ackiss. Mr. Wahab, we feel, is equipped for the job.

GOOD PROSPECT

There is word going around that one of Virginia's most distinguished statesmen is slated for nomination to one of the nation's highest offices — that of Vice-President of the United States..

The statesman is former Governor John S. Battle, of Charlottesville, who ranks as one of Virginia's great governors.. His name is being mentioned in high Democratic circles these days in terms of occupying the second spot on the national Democratic ticket in the next presidential election.

Governor Battle, before accepting the call of the people of Virginia to serve as their governor, established an enviable record as a legislator in Virginia's General Assembly. His term as Governor of the Commonwealth was marked with great accomplishments.

Although Governor Battle had gained national attention among the family of governors, it was at the 1952 National Democratic convention in Chicago that he really captured the fancy of the nation through his brief but inspiring speech heard and viewed by millions through the medium of television. Governor Battle spoke at a time when many delegates favored not seating certain Southern states, including Virginia. His brief appearance on the rostrum and his short speech delivered in calm and inspiring fashion was credited with bringing harmony to the convention when harmony was sorely needed.

The boom for Governor Battle as the second man on the National Democratic ticket is not confined to Virginia, but is being voiced all over the South and in many states north of the Mason-Dixon line. He would make an excellent candidate for this high office and would be an ideal man to serve as Vice-President of these United States.

DALE CARNEGIE

AUTHOR OF "HOW TO STOP WORRYING AND START LIVING"

T. M. Croxton, 4151 N. Stratford Road, Atlanta, Ga., says that if ever a man had occasion to worry, it was his father. He was a man of moderate means who had saved a little in the late 20's when money had more meaning than does today's dollar. When a younger sister was six years old she had an attack of such nature as to puzzle the doctors. An operation was necessary and it was found that her intestines were tied in a knot. This was corrected and everyone was relieved and thought everything would be all right. But such was not the case.

There were two operations in the first year; several more in the next few years. Her father took her to Duke University and to Emory University, two of the best clinical hospitals in the country, to no avail. No positive corrective cure to this knotting tendency could be found. And all this cost large sums of money. There were six or more operations in the span of a few years, plus great expenditures in clinics and laboratories. On one occasion the hospital bill alone amounted to approximately $3,000. Expenditures were so staggering that his father's savings were quickly exhausted; many loans were made and ultimately the father was forced into bankruptcy.

During all these trials and tribulations the father refused to worry. He never looked back on the past, nor became discouraged about the future. And his home never was dragged into despair, but rather it was always a happy cheerful place. If he had been the worrying kind, everything would have been different for the family and the father himself probably could not have survived. Nothing whatever would have been gained through worrying.

SPHINX, 1955 VERSION

AROUND
The Cracker Barrel

Along the Princess Anne-Virginia Beach political front the big question among observers and the antis is "can the "Dunn Machine" hold off the desire of others from announcing still another ticket for the July election?"

It is no secret that there is another set of would-be candidates among the anti-organization group and that the "Dunn Machine" is being tested in trying to persuade this second group from entering the race.

It seems the "Dunn Machine" threw a monkey wrench into the plans of the second group when "Butsie" Heath, fearing he would not be tapped, made an early announcement of his candidacy for Commonwealth Attorney.

The fur really flew when Heath made his unexpected early announcement and some persons were reported "hopping mad." And then, according to the report, W. W. Oliver, Jr., heard that John B. Senter, an unsuccessful candidate in 1951, was about to announce for the revenue post and though, by his own admission, "he abhors the thought of entering politics," announced for the revenue post as an independent.

It seems that the "Dunn Machine" put pressure on young Oliver to run and it was heard that Oliver's father, who was out of the county at the time of his son's announcement, was quite upset to learn what his son had done while he was away.

Oliver's independence lasted less than 48 hours when he teamed up with the "Dunn Machine" to form a ticket called the "Princess Anne Ticket."

The "Princess Anne Ticket" made up of "Butsie" Heath, Lit Walker, W. W. Oliver, Jr. and C. Roger Malbon is a strange ticket, indeed.

In 1951, Oliver's name appeared at the top of the list in the complaint against Roger Malbon and others on the result of the 1951 election. And then, it was Oliver again who was one of the key sponsors of the movement to adopt the county executive form of government which would have abolished the office he now seeks, that of commissioner of the revenue.

It is known that Malbon approached several persons within recent weeks trying to persuade them to become a candidate for the revenue post. Then, he switches around and teams with Oliver.

Rumor department:—It is reported that a conference was held last week in the office of a Virginia Beach attorney and that Roger Malbon was present during the discussion. The subject was an attempt to get the attorney to run for commonwealth attorney with the promise that they (the conferees) could get rid of "Butsie" Heath. The following day Malbon joined forces with Heath to form a ticket.

Claiborne Bryant, the banker who tries to impress everyone with his "hands off" policy in regard to politics, was reported seen riding around with Lit Walker last Sunday. Walker is the "Dunn Machine" candidate for treasurer. Apparently, Bryant was trying to work up support for the candidate, or, at least, that was the impression gained.

Still another report on local politics relates that Claiborne R. Bryant is apparently doing all he can to aid the "Dunn Machine." He and John H. Bell were seen huddled with a Virginia Beach attorney the other day in what appeared to be a down to earth talk to persuade him not to announce for the Commonwealth Attorney's post. So far, it appears they have persuaded him to stay out.

One report tells the story of a lady dining out the other night being approached by W. W. Oliver, Jr. and a man with bushy eyebrows. According to the story, as Oliver approached the lady's table, she said: "Don't say a word, I know what you are going to talk about and I don't want to hear it. I am going to vote for Bob Wahab for commonwealth's attorney and everyone on his ticket." Oliver was so surprised he could say nothing and walked away. His bushy eye-browed companion was "Butsie" (Gay Fellow) Heath.

Last Week Willie Dunn, the head of the "Dunn Machine," stated in an editorial titled "We are for" the following points, among others:

"We are FOR the selection of competent and trained persons for appointive office — such as registrars, judges of elections, police and the like — regardless of political expediency."

We wonder whom the "Dunn Machine Ticket" plans to replace in these positions. Dunn should tell the public this before the July election.

"We are FOR eliminating that arms-around-the shoulder camaraderie between public officials and the hoodlums."

This is a point that Dunn should speak loudly to the candidates on his ticket about.

"We are FOR each voter holding his right to vote as a sacred trust and paying his own poll taxes in accordance with the law thus avoiding subsidization by professional politicians."

Let's see if the "Dunn Machine candidates follow this out since in the last Virginia Beach councilmanic election, two "Dunn Machine" stalwarts, Claiborne R. Bryant and John H. Bell, claimed they were agents for a number of people in paying their poll taxes.

HAVE A CIGAR

Cigar smoking is on the increase. Cigar consumption in the United States and by overseas forces in 1953, totaled 6, 150,000,000 — more than any year since 1930, according to the American Peoples Encyclopedia. However, cigarette smoking is still the all-American favorite. Despite the possible link between cigarettes and lung cancer, cigarette output accounts for four-fifths of all tobacco consumed. Pipe smokers appear to be still in the decline as are tobacco chewers and tobacco snuffers.

Arrangements Are Seen by Club

A horse's head filled with oats, showing the close relation between material and container; a sprig of sea weed, using a dead fish (with every scale in place) as an accessory, proving that arrangements can be made from the sea around us; a bare branch draped with a coon-skin cap, the tail forming a perfect Hogarth curve, depicting the beauty of Nature, were a few of the unusual and original arrangements which Mrs. Carey Penington, acting as the president, and Mrs. J. Douglas Hubard, acting secretary, displayed at the regular meeting of the Cavalier Garden Club.

Mrs. Hubard managed somehow to read the minutes of the last meeting, despite alarm clock interruptions reminding her to dust, feed, and check the temperature of her African Violets.

A demonstration was also given the members on how and when to prune. However, this reporter believes something went amiss during this lesson as the bush being pruned came out rather bare and lop-sided.

After continued sampling of the tablets being fed to the violets, Mrs. Penington became rather confused on the treasurer's report, and being unable to explain the percentages on the debit side, turned the meeting over to Mrs. Walton G. Saunders.

Two blue ribbons were won by Mrs. Frank D. Tarrall, Jr., and one each by Mrs. Saunders and Mrs. E. A. Hoffmeister. Mrs. Saunders also won a red ribbon.

Mrs. Julian Lawrence and Mrs. J. A. Perkinson were welcomed into the membership of the club.

Swain Tile Co. Grows Rapidly

The Grover J. Swain Tile Company, located at 24th street and Pacific avenue, is one of Virginia Beach's newest and fastest growing business concerns.

Owner of the firm is Grover J. Swain, who came here from Portsmouth, Virginia, after more than ten years of association with his father, Joshua Swain, in the tile business.

The local tile firm opened for business in July and offers a complete line of tile products. Products handled by the Grover J. Swain Tile Company include tile, marble, flagstone, shower doors, medicine cabinets, slate flagging and terrazzo.

Grover Swain is one of some 4000 tile contractors in the United States and he follows a definite pattern in the industry of receiving his training from an experienced father, and then branching off into his own business.

The Grover J. Swain Company, in addition to carrying a complete line of tile products, is staffed by trained mechanics and experts in the field.

Swain is considered a newcomer to the Virginia Beach scene but is an old hand when it comes to tile work. His installations here have received high praise from home owners and contractors, alike.

Probing the NEWS
By THUCYDIDES

Peace in Our Time — II

1955 has made a better beginning than any of the years of the last decade. This is the first January in a long time in which the world has been without a shooting war of some magnitude. In 1953 the guns were muted in Korea and 1954 saw an end to hostilities in long-suffering Indochina. The year that has just elapsed has thus taken us along the road away from war, but not discernibly nearer to our goal of peace.

Although the wars the world has seen since 1945 could not compare with the holocaust that preceded them, they have had important effects; most notably the radical shift of the balance of power in the Far East with the emergence of Communist China. The most important effect of these "little" wars has, however, so far been averted. This frightening and ever-present possibility is, of course, the eruption of a "total," "great power," "world" war.

When casualty lists are a daily occurrence, when battle reports splatter the headlines and dominate the front page, even when these are only of so-called "small" wars, for great masses of people who feel or are led to feel themselves involved, vision becomes distorted and reson befogged.

Demagogues and false prophets wave the flag. The intoxicating anguish of the smell of blood brings many to heed cries which would normally remain unanswered. H-bomb explosions, sobering but all-too-late, would be a sadly foreseeable next step.

No Small War Lessens Chance of Big War

In that a situation like this no longer exists in the United States or in any of the world's other major powers, we can breathe easier and relax just a little. Times remain tense, and urgent problems are ever in need of solution. Yet the compulsive decision-making necessitated by the delicately hanging fate of men on a field of battle is no longer the terrible reality it so recently was. Now there is a little more time for debate and careful exploration and analysis of all the alternatives. As 1955 begins America is further from war than she was a year ago because there is less chance of her acting rashly.

The signing of an international pact in Manila for the defense of Southeast Asia and of a mutual defense and assistance agreement between the United States and the Republic of China were also important events in 1954 mediating against the outbreak of future wars. The SEATO Treaty should serve to discourage any further aggression in Indochina. If the Vietminh is to take over completely there, it will have to be by subversion and/or constitutional means. The treaty with Chiang provides an important clarification of America's position. It serves notice that the United States will not aid or abet any adventures on his part, while at the same time it will not tolerate any important advances by the Communists as his expense. This, it is hoped, will discourage both sides from precipitate action.

1954 a Plus on Ledger

There were other important events in 1954, none in themselves world-shaking, but all contributing to promote harmony and lessen tensions in the non-Communist world. Oil once again flows in troubled Iran. Trieste is no longer the center of a serious squabble. Egypt and Britain have come to terms on Suez. Guatemala was wrested from Communist control. These are worthy entries in the profit side of our 1954 ledger.

The abandonment of the European Defense Community by the French National Assembly and with it the evaporation of most of the impetus for European unification has been the debacle of the year. The Geneva Agreements on Indochina were a greater loss, but these were dictated by military necessity. In the light of their subsequent action the behavior of the French legislators towards E.D.C. seems to have been irresponsibly capricious.

Now West Germany will have sovereignty and some arms, but within a national framework that augures ill. Free Western Europe is the world's second greatest center of industrial and economic power, but atomized into separate states mistrustful of each other, these countries have failed to achieve the political and military importance which may one day be vital to their and to our survival.

The factors that threatened to enflame the world in 1954 are still very much with us despite the fact that certain of their surface manifestations have faded and diminished. Fear, mistrust and misunderstanding present apparently insurmountable barriers both to the West and to the Communists. We have developed great military strength to deter the Bolsheviks from using theirs, and in this effort can accord ourselves a measure of success. No such success, however, can be claimed in opposing Moscow's more subtle and insidious methods of propaganda, subversion and infiltration. In the year and years ahead the test of our mettle in progressing towards peace will depend on our ability to counter and improve on the appeal of Communist ideology in the trying war of subversion.

Spanish Club Elects Officers

The Princess Anne Spanish Club recently elected its officers who are as follows—President, Dianne Sinclair — Vice President, Larry Lancaster — Secretary, Pat Summer — Treasurer, Vernon Cherry — Program chairman, Beverly Taylot — and Reporter Katie Flanagan.

The club has reserved a space in the 1955 "PEERAGE", the Cavalier yearbook, telling of their activities through-out the club year. The club is planning many activities through-out the year.

At an executive meeting of the club officers and others the club constitution was drawn up and presented at their last meeting for ratification. Soon the aims and objectives will be drawn up. We wish the Spanish Club a very successful year this year.

GET AWARDS

At a meeting of Cub Scout Pack No. 60, January 12th, Richard Holland, 415 24th Street was presented with the rank of Webelos, which is the highest award in Cub Scouting. Other awards made by Lt. Comdr. Royce Daniels were: Wolf, John Bronson, Terry Dailey and Fred Coile; Bear, Terry Dailey; Gold Arrow; Richard Holland, Terry Hurst Fred Coile.

• LEGAL NOTICES

Commonwealth of Virginia, In the Clerk's Office of the Circuit Court of the County of Princess Anne, on the 14th day of January, 1955.

JANETTA HINSON GOVORUHK, Plaintiff,
against
JOHN GOVORUHK, Defendant.

Order of Publication

The object of this suit is to obtain a divorce a mensa et thoro to be later merged and enlarged into a decree for divorce a vinculo matrimonii from the said defendant, upon the grounds of desertion.

And an affidavit having been made and filed that the defendant is not a resident of the State of Virginia, the last known post office address being: 371885. Cmdr. 7th Coast Guard District, Room 337, 150 SE 3rd Avenue, Miami 32, Florida. It is ordered that he do appear here within ten (10) days after due publication hereof, and do what may be necessary to protect his interest in this suit.

A Copy—Teste:
JOHN V. PENTRESS, Clerk
By: E. H. Atwood, D. C.
P. W. Ackiss, p. q.
1-20-4t

ZONING NOTICE
City of Virginia Beach
PUBLIC HEARING

Re: Application for a special permit to construct a 12 unit tourist court located 1907 Cypress Avenue.

A public hearing on the above application, made by J. R. Cannon, will be held on Thursday evening, February 3rd, 1955, 8:00 P. M., in the office of the Virginia Beach Federal Savings and Loan Association, 210 25th Street, Virginia Beach, Virginia.

All interested parties are invited to attend.

Signed;
W. H. TERRY, JR.
Chairman Zoning Board.
1-20-2t

ZONING NOTICE
City of Virginia Beach
PUBLIC HEARING

Re: Application for re-zoning of Block 113, plat of Lakewood, 12th Street, between Cypress and Parks Avenue, from Residence "B" to Business and Industrial Use.

A public hearing on the above application, made by James J. Standing, will be held on Thursday evening, February 3rd, 1955, 8:00 P. M., in the office of the Virginia Beach Federal Savings and Loan Association, 210 25th Street, Virginia Beach, Virginia.

All interested parties are invited to attend.

Signed:
W. H. TERRY, JR.
Chairman Zoning Board.
1-20-2t

ZONING NOTICE
CITY OF VIRGINIA BEACH
PUBLIC HEARING

Re: APPLICATION FOR A SPECIAL PERMIT TO CONSTRUCT A GASOLINE FILLING STATION ON THE SOUTHWEST CORNER OF ATLANTIC BOULEVARD AND 14th STREET.

A public hearing on the above application, made by Max Schlain, will be held on Thursday evening, February 3rd, 1955, 8:00 P. M., in the office of the Virginia Beach Federal Savings and Loan Association, 210 - 25th Street, Virginia Beach, Virginia.

All interested parties are invited to attend.

Signed:
W. H. TERRY, Jr.
Chairman Zoning Board

CROSSWORD PUZZLE

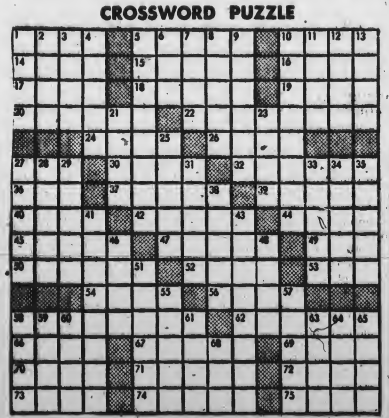

PUZZLE No. 824

HORIZONTAL
1 Asterisk
5 Shore
10 Former Russian ruler
14 Story
15 Proportion
16 Russian hemp
17 Goddess of discord
18 Kind of jacket (pl.)
19 Heraldry: grafted
20 Stroked lightly
22 Communications
24 Levantine ketch
26 Chair
27 Corded cloth
30 Portico
32 Members of ancient religious order of Britain
36 Cloth measure
37 Gull-like birds
39 Wild buffalo of India
40 Orangutan
42 Fruit (pl.)
44 Ardor
45 Douay Bible
47 Locations
49 Guido's high note
50 Vast treeless plains
52 Part of foot
53 Sound enjoining silence
54 Part of circle (pl.)
56 Tidy
58 Pandas
62 Vises
66 Appellation of Athena
67 Forgive
69 5,280 feet
70 Roster
71 Rugged crest of mountain range
72 Equal
73 Spike, as a drink
74 Acknowledged applause
75 Genus of fresh-water ducks

VERTICAL
1 Walk
2 Kind of palm
3 Came to earth
4 Reclines
5 Believed
6 Cereal grain
7 Kind of bomb
8 Mathematical term (pl.)
9 Hurled
10 Being
11 A sharp thrill
12 Poker stake
13 Female ruffs
21 The orient
23 . . . Delano Roosevelt
25 Persian gazelles
27 To chart again
28 Prophet of Jehovah (var.)
29 Combining form: thing molded
31 Those against
33 Recess in shore
34 Transactions
35 Upper house of French parliament
38 Surgical thread
41 Part
43 Chosen
46 Grape refuse
48 Animal
51 Kind of beetle
55 Measure of Italy
57 City of Florida
58 Formal dance
59 Lamb's pen name
60 [illegible]
61 [illegible]
63 [illegible]
64 [illegible]
65 [illegible]
68 [illegible]

Answer to Puzzle No. [illegible]

TUNNEL PATROL . . . Police use electric car to direct traffic in New York city's Holland tunnel. It has transparent plastic body, weighs 1,300 pounds and travels 12 mph.

On The FARM FRONT

Livestock Injuries Take Meat Supply Of Half Million People

Enough animals are bruised, crippled or killed daily on their way to market to furnish the daily meat needs of half a million people. Careless handling of livestock results in losses of about 100 tons. of beef, lamb and pork a day. That means lower prices for the producer and higher costs for the consumer. Bruised meat can't be eaten and requires extra labor to trim out.

Most bruising occurs in the highest price cuts. About 51 percent of the bruises on hogs are in the hams, while 45 per cent of bruises on cattle are in the loins.

Losses from bruising and crippling are caused by carelessness. To prevent it he urges handlers to use a canvass slapper instead of clubs and canes to drive animals. Broken boards and protruding nails from fences, doorways, trucks and farm loading chutes are common sources of injury.

Farmers can help reduce losses by removing machinery and junk from feedlots and barnyards. You Also can cut losses by dehorning your cattle. Urge your haulers to use a sand base for truck bedding. This helps keep cattle from slipping and falling. Animals also need protection from the weather when they are hauled. In summer, provide shade and ventilation. In winter, use a hooded truck or a canvas over the front end and the sides of the truck rack, and over the top of the front third of the rack. Also provide plenty of bedding over the sand base.

Livestock travel best on a light fill, so avoid heavy feeding of animals before loading. Load carefully. Don't hurry them up chutes and through narrow doors. Drive carefully and avoid sudden stops.

* * *

TOP-DRESS PASTURES IN DORMANT SEASON

Top-dressing pastures pays — and now is a good time to do it. Pasture plants are dormant during the winter, and are not as susceptible to burning that often occurs when fertilizer is applied during the growing season. Also the dormant seasons provide an opportunity to top-dress pastures when other work on the farm is at low ebb.

Dry weather has damaged many pastures in Princess Anne. In order to recover, these pastures must have enough plant food. If the damage has been severe, it may be advisable to plow up the old sod and do a complete reseeding job. Many pastures, however, can recover with the use of fertilizer and proper grazing management.

Generally, tall grass-ladino clover pastures will need 400 to 800 pounds of 5-10-10, 2-12-12, 6-14-14, or equivalent, depending on past fertilizer practices and the amount of clover in the stand.

Have your pasture soils tested to find out if lime is needed and also the level of phosphate and potash in the soil. If lime is needed, apply enough to raise the pH to between 5.8 to 6.2.

For additional information drop by the office for a copy of Circular 533, "For Top Pastures — Top-Dress."

* * *

STATE SEED MEETING PLANNED IN RICHMOND

More efficient use of seed, which could add several million dollars to Virginia farmers' annual income, will be discussed at the second statewide seed meeting in Richmond, January 26. Farmers, seed growers, members of the Virginia Crop Improvement Association, and others, are being invited to attend.

Sponsors of the meeting, in addition to the Extension Service and the Crop Improvement Association, include the Virginia Seedsmen's Association, Seed Stocks of Virginia, State Department of Agriculture, and the State Certified Seed Commission.

Speakers and their topics will be: Dr. E. A. Hollowell, principal agronomist, U. S. Department of Agriculture Field Crops Research Service, Beltsville, Md., "Forage Crops"; O. V. Wells, administrator, USDA Agricultural Marketing Service, Washington, "The Economic Situation"; Dr. T. C. Ryker, plant pathologist, duPont Co. Wilmington, Del., "Small Grain Treatment Problems"; Dr. J. R. Holbert, general manager, Funk Brothers Seed Company, Bloomington, Ill., "Hybrid Corn;" and Dr. Warren O. Shaw, agronomist, USDA Field Crops Research Service, Beltsville, Md., "Weed Control in Agronomic Crops."

Presiding at the morning session will be R. D. Chumney, Richmond, president of the Virginia Seedmen's Association. At the afternoon session, C. R. Wiley, director, Division of Plant Industry, State Department of Agriculture, will preside.

Student Visitors At Williamsburg Ahead of 1954

School groups studying history at Williamsburg are running approximately 30 per cent ahead of last year, Colonial Williamsburg reported this week.

The final two weeks of this years winter period for school tours ending March 15 already are completely booked with classroom groups and last year's record totals are expected to be topped by a considerable margin, it was indicated. Some 27 different states were represented in the total of 42,000 school students touring Williamsburg last year.

The increase in school tour visitation reflects the growing trend towards wider use of historic sites as aids in classroom study of early American history, officials of Colonial Williamsburg point out. More and more teachers are incorporating field trips in their course planning. A school in Bronxville, N. Y., will send its ninth grade class to Williamsburg next month for a full week's study, the fourth year that such a group has come from that school.

Most of the groups make the tour during the period from September 1 through March 15 when reduced rates are in effect and special attention is given to school activities with specially trained guides, provision of loan materials for classroom use and other arrangements.

George Mullens

(Continued from Page One)

lowing group of committee chairmen: Finance Committee: Rhae Adams, Chairman. Membership Committee: L. Floyd Patrick, Chairman; Better Business: J. Peter Holland, Chairman, Xmas Promotion: Sam Riggs, Chairman; Guide Committee: James Guzzy, Chairman; Beautification & Improvement: Mrs. Lucy Trafton; Armed Services: Bill Thompson; Golden Anniversary: W. W. Johnson, Chairman; Transportation: Webb Brown, Chairman; Convention Hall: Frank Atkinson Chairman; Dues: Bill Macdonald, Chairman; Golf: B. M. Stanton; Convention Committee: Bill Kellam, Chairman; Recreation: E. B. Bayne, Chairman; Office Committee: Frank Atkinson, Chairman; Educational Committee: Kenneth Jard, Chairman; National Affairs Committee: John McCombs; National Councilor: J. Peter Holland, Chairman.

Experts have estimated that the United States could increase its agricultural output sufficiently in a decade to provide food, at present standards, for 380 million people.

BAY TUNNEL PLAN GETS SUPPORT

C. H. Paul is the latest advocate of a tunnel link between Cape Henry and Cape Charles, it was learned at a meeting of the Princess Anne Civitan Club in East Ocean View recently.

Paul spoke to the club at its regular meeting and pointed out that Princess Anne County would greatly benefit from such a proposed link.

The club voted to donate $50 to the March of Dimes. B. O. Oliver, presided over the meeting.

EXPERIMENTAL 'DREAM CAR' IS NOW IN PRODUCTION

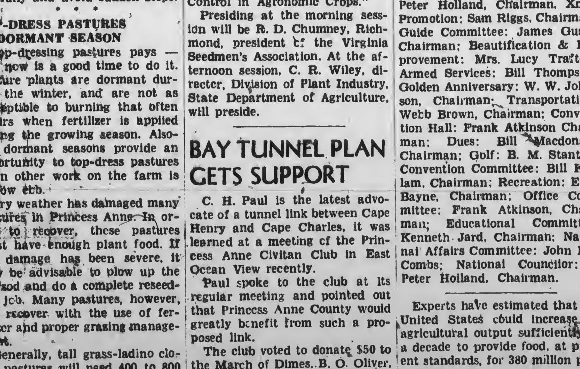

Patterned after the "dream car" first displayed at the General Motors Motorama, Chevrolet's Nomad station wagon is now in production. This adds a fifth station wagon to the 1955 Chevrolet line. It reflects, the company says, a strong demand for a "different" styling in this type of car.

Training Tempo Upped at Story

The buildup in recent weeks of a new amphibious organisation at Fort Story, the 5th Transportation Battalion, Amphibious Truck, has powered the tempo of training and administrative activity at the Cape Henry Army installation.

Lt. Col. James F. Wolaver, a veteran of World War II and Korea, recently assumed command of the battalion which, in addition to its headquarters company, now embraces six units. Wolaver, whose home is in Elgin, Ill., has a background of extensive Transportation Corps schooling and experience.

Five of the units in his command are DUKW companies, and are built around the sturdy amphibious workhorses of World War II fame. These include the 169th, 206th, 489th, 606th and 607th Transportation Companies. The sixth, the 565th T Company, has a terminal service or "port" mission.

Both the 5th and its sister battalion, the 54th, commanded by Lt. Col. Lauriston A. Foss, are unler the 5th Transportation Terminal Command B, Fort Story's major organization which is commanded by Col. Edwin A. Deagle.

Colonel Wolaver's battalion, in addition to its DUKW traning activity, currently is conducting 4-month tests of the new "Superduck," a four-ton amphib that can travel at 50 miles per hour on land and seven in water.

Other key officers in the 5th Battalion include Maj. Herman Nadler, executive officer, and Maj. Thomas S. Williamson, the S-3.

NEWS FROM FOOD FRONT

GOOD BUYS:—

Pork is the nation's 'Good Buy' in red meats for the second straight week. Rib end chops are priced at an average 46c per lb., and center cuts are an average 71c. Pork loin roasts are down a penny to an average 57c per lb.

Cauliflower reflects the most significant price change on the vegetable mart, having dropped 5c per head and selling within a range of from 35c to 45c per lb., according to size.

Beets, carrots, Irish potatoes, Idaho baking potatoes, sweet potatoes, and medium size yellow onions are economically priced for the shopper maintaining a budget.

Citrus fruits, priced according to size and quality, and Virginia Winesap apples, down a penny to an average 13c per pound, offer the homemaker the most from fresh fruit bins.

NEW ON THE MARKET:

From Mercersburg, Pa. comes the small "Lady" apple, beautiful of color and perfectly sized for spicing. These little apples are a real taste treat raw, crisp, juicy and refreshing.

Italian squash, recognized better as Zucchini or Cocozell, is back on the retail market after a lapse of several weeks.

LETTUCE UP AGAIN:

A 3c per head increase in lettuce prices is pushing this commodity into an unseasonable upward swing. Heavy rainfall in California and Texas, plus frost in Arizona, has, as a result, lessened supply, damaged crops and heightened prices. Shipments have also been light for the last few days because lack of demand and higher prices do not justify the harvesting of anything but top quality.

MEATS IN GENERAL:

This week's survey indicates many 1c to 3c price fluctuations on the retail red meat market, but according to the weekly price index maintained by this department red meats in general indicate no change from last week's calculation.

Chicken fryers continued their price climb this week, increasing 3c per pound to an average 51 cents. Roasters remain steady with last week's price of 50c per pound.

FRESH FRUITS AND VEGETABLES

Richmond retail outlets are plentifully supplied with most hearty type vegetables. A slight decline was noted in supply of the leafy varieties, tomatoes and cucumbers from Florida. These have been materially affected by frost and cold, and as a result are somewhat higher in price than is seasonal.

Some vegetables available to the consumer in limited supply include broccoli, domestic and imported endive, Romain, mushrooms, chicory, spinach, and green peas.

Bananas, Emperor grapes and pears are plentiful, modestly priced with good quality. Eastern Delicious apples may be purchased for an average 14c per pound, and Western Delicious slightly higher at an average 19c per pound.

Some GI Benefits Terminate Jan. 31

The presidential proclamation which terminated eligibility for certain post-Korean veteran's benefits set January 31, 1955, as the last day of the Korean emergency for purposes of acquiring eligibility for certain GI benefits, including Korean GI Bill training, the Veterans Administration reports.

Those who enter the armed forces after January 31 will not be entitled to education or training under the Korean GI Bill when they are discharged or released. Those who have entered service before January 31 will build up entitlement for Korean GI training only up to and including January 31.

Under present law, they will not accumulate training entitlement for service after January 31. Entitlement is computed on the basis of one and one-half times the length of military service up to and including January 31. For example, a man who entered service December 1, 1954, would receive GI training entitlement only for the period between December 1, 1954, and January 31, 1955 —about three months of schooling. Under present law those who enter service in January will be entitled to still less GI training— only a few weeks at most.

But before any veteran can qualify for GI training after discharge, he must meet two other requirements of the law. He must have been separated from service under other than dishonorable conditions with at least 90 days of active duty, unless discharged sooner for disability incurred in line of duty.

Not all the 90 days need be before January 31. Any part of it could come afterwards.

The January 31 date has a bearing on the ending of the entire Korean GI training program. The law states that all training must be ended eight years after the termination of the emergency period, and that places the end of the traiing program at January 31, 1963.

The KNOTHOLE

By EN QUAD

You may not like to admit it, but the fact is that your preferences are usually dictated by your ability to pay.

o

Of course, in the case of a teen-age daughter (or your wife) its predicated on what she thinks the traffic will bear!

o

Cissie Neughbryde says her duds are bought only by sweat and tears — her tears and the sweat of her husband.

o

Clothes may make the woman but oft times they come nearer to breaking the man.

o

Old Man Grumpsey says:
"The guy who invented the term 'easy payments' should be forced to pay 'em!"

o

All of which reminds us of a bit of sage advice: "If you don't know your way out of a ticklish situation, you ought not to get into one."

o

The old saying: It takes a crook to catch a crook, seems logical in the light of experience. Only the avaricious get caught in the "get-rich-quick" swindles.

o

When you hear of a fellow throwing good money after bad, you often wonder how he got the first money, anyway.

o

Many a family is peaceful until Grandpa Gotrox dies and leaves an inheritance!

o

Just to change the subject: Bet you dollars to doughnuts (man or woman) you've got more buttons on your clothes than buttonholes.

o

Extra buttonholes in the lapels of a man's suit — but lots of extra buttons on his sleeves. Well, it helps the button-making boys!

o

Personally, we'd just as leave wear a bone through our nose as to tog up in a lot of jewelry —but we gotta admit that on women it looks good. Jewelry, we mean, not the bone.

o

Note on being bossed:
Few of us mind it much, if the boss pays enough for the privilege!

o

Drive as carefully as you would if all the other drivers were maniacs.

o

Final note:
We hate to have our subscribers killed on the highway!

RUSHING THE SEASON . . . Pat Stricter, bathing suit model, was lured by mid-sixty temperature to dip a toe into Potomac River during Washington's December "hot spell."

Use Of Mails Made Simpler

Postmaster Howard S. Myers of Virginia Beach calls the attention of mail users to major new postal regulations which went into effect last month, providing important changes and simplifications in the use of the mails.

The Post Office Department has issued a final edition of a history-making new Postal Manual which contains these changes in simple form. The new manual will bring together in less than 300 pages public-interest postal regulations formerly scattered through 4,000 pages of dense print, Postmaster Myers explained.

This publication may be obtained at 65 cents a copy from the Superintendent of Documents, Washington 25, D. C. And mail users anxious to keep abreast of all changes in this material that may be made from time to time may get both the pamphlet in loose-leaf format and a year's subscription to all sheets making changes for a total of $2, also from the Superintendent of Documents, Myers said.

The revision of the Postal Manual is described by Postmaster General Arthur E. Summerfield as the most complete revision of regulations in the history of the U.S. Post Office Department.

LOTS OF BUTTER

The U. S. Department of Agriculture purchased 143 milion pounds of butter, 75 million pounds of American cheese, and 210 million pounds of non-fat dry milk in the marketing year of April, 1952, to March, 1953. This was about 3 per cent of the dairy industry's total output of these products, according to the 1954 Yearbook of the American Peoples Encyclopedia.

1,000,000 ANIMAL SPECIES

At the present time there are approximately one million known species of animals, including those which are known only by fossil remains, those which are invisible to the naked eye, those which look like plants — such as sea anemones and sponges—and well-known animals such as dogs, horses, fish, birds, elephants, monkeys and man. Authorities state that several million more species await discovery.

Site Sought at Beach For Helicopter Port

John A. Morris, Vice-President of National Airlines and Robert E. Carlin, Sales Manager for the Norfolk District, met with officials of the Cavalier Hotel and the Virginia Beach Chamber of Commerce on Friday to look over sites to be used as a heliport for proposed helicopter service into Virginia Beach.

C. Hall Snellings, Managing Director of the local Chamber of Commerce, stated that he had several meetings in December with Morris and Carlin relative to securing helicopter service for the local community to be tied in with plans of National Airlines to establish service to many adjacent communities within a radius of approximately 50 miles. This plan is similar to one which National now operates in the greater Miami, Florida area.

On Wednesday a meeting of representatives from Norfolk, Portsmouth, Virginia Beach, Suffolk, Franklin, and Smithfield met at the Norfolk Port Authority at which time Morris outlined the proposal for such service. A similar meeting was held on Saturday at Newport News, at which time representatives from Newport News, Hampton, Warwick, and Williamsburg were present.

It was clearly brought out that this service is in the formative stage, and that it would necessitate an exemption order from the Civil Aeronautics Board to allow National Airlines to inaugurate this service. Morris said that an application would have to be made to the Board and hearing set before this service would become a reality. He asked for the co-operation of the local city governments in the form of resolutions from the city councils and Chambers of Commerce supporting their desires for helicopter transportation.

Sidney Banks, President of the Cavalier Corporation, and Burks Hamner, Manager of the Cavalier Club, both expressed enthusiasm over the possibilities of having a heliport at the Cavalier Hotel, and offered their co-operation to the National Airlines.

Mayor Frank Dusch at the meeting on Wednesday, likewise, expressed to Morris a favorable acceptance on the part of the City of Virginia Beach.

At present the plans call for first schedule service to be effective approximately May 1955.

Camp to Head

(Continued from Page One)

terms.

Mr. Camp is President of the Virginia Military Institute Foundation, and has been on the Board of Visitors of VMI since 1942.

The 1955 Drive will be the sixth Heart Fund Campaign in Virginia. It is a part of American Heart Association's national campaign for the support of heart research, education and community service.

"In Virginia, as in other parts of the nation, diseases of the heart and circulation are responsible for well over fifty percent of all deaths," said Mr. Camp in accepting the chairmanship. "This fact in itself is convincing proof that the heart diseases are the foremost health problem in our state, as well as in the nation."

"Although the picture is still a dark one," Mr. Camp continued, "remarkable progress, through heart research has been developed in heart surgery, diagnosis and treatment."

Seventy-five percent of all funds contributed in Virginia will be retained for state and local Heart Association programs, while the remainder will go to support nationwide research and education programs of American Heart Association.

"We have every reason to be confident that the 1955 Heart Fund campaign will receive the enthusiastic backing of every thoughtful citizen," Mr. Camp added.

Robert Simpson

(Continued from Page One)

It is generally felt that he is quietly observing developments.

There has been much speculation in some quarters that Simpson had planned to announce for the attorney's post, but that the unexpected announcement by Heath may have altered his plans, at least, temporarily.

Although steadfast in his refusal to comment, it is believed that the possibility of his becoming a candidate is not remote as the filing date is not until the middle of April.

Bank Sponsoring Thrift Program

The Bank of Virginia Beach is sponsoring a new program of thrift education in which Princess Anne County students were invited to participate. The program will be a part of the school curriculum in a one-day-a-week activity.

A spokesman for the plan's sponsors said that to form thrift habits and get better results, the money should be from students' money instead of extra money from home. It was suggested that all students banks for a purpose, plan their spending and have a real budget system.

"To be thrifty," the speaker declared, "one must save in every way. It is believed that by the practice of thrift each week the students will know the difference between 'wishing and having' and by the time they are earning money they will have formed a habit of saving.

"To many students banking for purpose means higher education, graduation expenses, school expenses, and other worthwhile goals set up by the students who are taking part in this thrift program for better citizenship."

T. A. Moore Here On Janurary 27

Thomas A. Moore, of the Virginia Division of War Veterans Claims, will be in Virginia Beach at the Community House from 11 o'clock until noon and from 1 until 3:15 p. m., on Thusday, January 27, the Norfolk office announced this week.

Veterans and their dependents, or survivors, or their representatives, may file claims, applications or government forms relative to any benefits to which they may be entitled relative to legislation. Moore assures that he will also attempt to give any advise he can to claimants on veterans' problems.

LOVER'S SPAT . . . Water splashed and teeth clashed when "Ann" (left) and [illegible] agreement in hippo tank in zoo at Cologne, Germany.

Garden Club Federation To Hold Flower Show School In February

The Virginia Federation of Garden Clubs announces a flower show school to take place at the Hotel Chamberlin February 7, 8 and 9. This will be Course II as prescribed by the National Council of State Garden Clubs. Registration may be made by mail with Mrs. O. O. Utt, 406 Euclid Avenue, Lynchburg, or at the Chamberlain on Sunday, February 6, from 2:30 until 6:00 p. m., and on Monday, February 7, from 8:30 to 9:30 a. m.

Dr. Wesley P. Judkins, who is in charge of the Department of Horticulture at Virginia Polytechnic Institute at Blacksburg, will be the instructor on horticulture. On Monday at 10 a. m. he will lecture on "Methods of Growing Exhibition Flowers." At 11 a. m. the subject will be "Conservation" (native plant material and its adaptability to the garden). At 2:30 p. m. there will be a demonstration of judging horticultural classes.

At 3:30 p. m. on Monday Mrs. W. W. Levi, immediate past president of the State Federation, will lecture on "Flower Show Practice." Mrs. Levi is an accredited Judge and Instructor of the National Council.

Tuesday's instruction will be on "Design" and "Color" and will be given by Mrs. Emily Stuebing of Pittsburgh, Penna.

Wednesday will be devoted to examinations, as follows:

9 a. m.—Point Scoring.
11 a. m.—Horticulture.
2 p. m.—Flower Show Practice and Flower Arranging.

JOHN W. SAWYER, JR. WINS NEW ORLEANS TRIP

John W. Sawyer, Jr., representative for Colonial Life and Accident Insurance Co., in Virginia Beach, has returned from New Orleans where he attended the Colonial "Millionare's Club" convention. The trip was a prize award to Sawyer for outstanding achievement during a six-month sales contest which ended in December. The winners were entertained at the Hotel Roosevelt in New Orleans.

Polio Drive

(Continued from Page One)

er, has announced that he intends to donate 10 cents from every dollar taken in at his business establishment during the last week in January to the 1955 March of Dimes and it is hoped that other business establishments will follow a similar example.

Mrs. E. Ashley Haycox, chairman of Balloon and Crutch sales has announced that the response has been most enthusiastic and that all crutches have been sold but that balloon sales will continue each Saturday.

A basketball game has been scheduled for February 25th, all proceeds going to the 1955 March of Dimes Drive, particulars for which will be announced at a later date.

Mrs. V. Alfred Etheridge and Mrs. Stanley Walker, co-chairmen of the Mothers' March to be held on the evening of January 31 announce that everything is in readiness for their door-to-door canvass on that evening.

All mail contributions should be addressed to March of Dimes, 107 81st Street, Virginia Beach.

Remember, GIVE WHERE YOU LIVE.

The regular quarterly meeting of the Council of Garden Clubs of Virginia Beach and Princess Anne County will be held on Wednesday, January 26th at 10:00 A. M. in the Board Room of the main office of the Bank of Virginia Beach, 31st Street and Pacific Avenue.

All officers and directors are asked to be present as well as representatives from all garden clubs who are members of the council. Plans will be outlined for a program of beautification for the year and a nominating committee will be named to present a slate of officers for those whose terms expire this year.

Mrs. Gilmor Tibbrook, president, will preside at the meeting and stresses the importance of all garden clubs having their representatives present.

Governor Stanley Salutes Printers

Governor Thomas B. Stanley salutes Virginia's printing and publishing industry with a statement calling attention to International Printing Week, January 16th to 22nd, 1955, and through the observance seeks to call public attention to the services rendered by those engaged in this important activity.

"It is appropriate that the celebration is planned during the week of Benjamin Franklin's birthday, for he is properly regarded as the printers' 'patron saint.'!

"I am glad to have this opportunity of sharing in the tribute to Virginia's fourth largest manufacturing industry in value added after manufacture and to the men and women engaged in this enterprise throughout Virginia."

Miss Ellen Whitehead, of Chatham, "Miss Virginia" of 1954 and a runner-up in last year's Miss Universe contest, will reign as queen of Printing Week in Virginia and received the title "Miss Perfect Type" at a banquet inaugurating the week's festivities at Richmond's Hotel John Marshall the evening on January 17.

The Richmond Club of Printing House Craftsmen, Richmond sponsors of International Printing Week, are being joined by the Richmond Printers Association, The Virginia Press Association and the Virginia State Printers Association in the celebration.

"MISS PERFECT TYPE"

Miss Ellen Whitehead of Chatham, "Miss Perfect Type" and Queen of Virginia's festivities commemorating International Printing Week, January 16 to 22, pulls a press-proof of the official poster for the annual celebration.

Mothers March

(Continued from Page One)

with the captain in their neighborhood.

Names of chairmen, captains, districts, and areas, as released by Mrs. Etheridge and Mrs. Walker, include:

Lynhaven Magisterial District, Mrs. Edgar Cayce, chairman; Area captains, Mrs. Everett Martin, Birdneck Point; Mrs. John C. Baines, Alanton; Mrs. Joseph Sadler, Great Neck Point; Mrs. Harvey Williams, Lynhaven, Eastern Park; and Eureka Park; Mrs. Frederick Trummer and Mrs. Doris Etheridge, London Bridge and Linlier; Mrs. D. B. Hill, Seatack; Mrs. Bruce Melchor, Little Neck; Mrs. R. W. Ashe, Bay Colony; Mrs. John T. Goode, North End, Mrs. George Newkirk, Oceana; Mrs. M. C. Tavenner, Cape Story by the Sea.

Virginia Beach City Limits, Mrs. Leslie R. Watson, chairman and Miss Peggy Bonner, co-chairman. Area Captains, Mrs. H. A. Dennis, Cavalier thru 49th St., Mrs. J. A. Johnson, Linkhorn; Mrs. J. M. Meredith, 32nd St. Thru Cavalier; Miss Ruth Pritchard, Mayflower Apt. Mrs. A. R. Walton, 26th thru 30th; Mrs. J. W. Wolcott Jr., 24th thru 25th; Mrs. F. M. Durham, 21st thru 23rd; Mrs. Paul B. Maestas, 18th thru 20th; Mrs. J. O. T. Brown, 5th thru 16th (east of Lake Holly); Mrs. Thos. Caffrey, Shadow Lawn and Lakewood; Mrs. Norman B. Theberge, Pineacres; Mrs. Nell G. Taylor, Rudee Heights.

Blackwater Magisterial District, Mrs. Jennings Furlough, chairman; Area Captains, Mesdames James Snyder, Margaret Gates, and O. L. Smith and Misses Lillian Parsons, Betty Jean Shirley, Lois Furlough, and Violet Furlough, and Alex Rodgers.

Seaboard Magisterial District, Mrs. C. Roger Malbon, chairman; Area captains, Mrs. L. P. Smith, Macon's Corner-Pendleton Road Area; Mrs. W. R. Malbon, Dam Neck area; Mrs. John H. Malbon, Oceana Apts.; Mrs. J. Granville Brown, Court House Area; Mrs. Harry Etheridge, Salem Road; Mrs. W. W. Roberts, Five Mile Stretch; Mrs. Cameron Munden, Pungo Road and Willard White Road; Mrs. F. W. Atwood and Mrs. L. J. Harris, Sigma; and Mrs. C. Roger Malbon, Swamp Road.

Pungo Magisterial District, Mrs. Walter Munden, chairman; Area captains: Mesdames Clay Ackiss, Mark Bright, Garland Bright, Kenneth Whitehurst, Levy Whitehurst, Lloyd Murden, Melvin Williams, Herman Bonney, Roy Flanagan, Herman Flora, Roy Lovitt, F. E. Bonney, C. M. Vaughan, Marvin Rollins, Harry Murphy, J. E. Cason, Leroy Dixon, Tilford Williams, E. I. Robinson, Fred White, and Peter Van Ness.

Kempsville Magisterial District, Mrs. Stanley C. Walker, chairman; Area captains, Mrs. M. B. Malore, Bel-Air; Mrs. M. C. Brown, Roosevelt Gardens; Mrs. E. P. Seay, Lake Smith; Mrs. Carroll G. Clough, Lake Shores; Mrs. Herman H. Eller, Robbins Corner and Lakeview; Mrs. C. T. Hendricks, Glenrock, Elizabeth River Shores and River Forest Shores; Mrs. Glen Beale, East Ocean View; Mrs. Edward S. Arnold, Carrollton; Mrs. Gene Starr, Roosevelt Estates, Roosevelt Shores, Larrymore Gardens, Southern Gardens; Mrs. Walker Howren Jr., Kempsville, Greenwich; Mrs. M. B. Jones, Virginia Beach Blvd. and Hollywood; Mrs. W. M. Jones, Maple Hall; Mrs. Leonard Nagle, Camellia Shores; Mrs. U. A. Sallwasser, Lake Terrace; Mrs. H. L. Lohman, Avalon Terrace; Mrs. J. E. Pilley Jr., Thalia Village; Mrs. Joseph D. Peake, Acredale; Mrs. Robert J. Callahan, and Mrs. Oscar Barnstein, Diamond Springs; Mrs. Tom Petty, Woman's Club of Chesapeake Beach, Chesapeake Beach; Mrs. Joel Thompson, Thalia Acres; Mrs. L. E. Rice Jr., Elizabeth Park; Mrs. Charles Foy, Ocean Park; Mrs. Beverly Middleton, Kempsville Heights; Mrs. R. E. Sterling, Larrymore Acres.

Mrs. E. George Middleton, Jr. of the Cavalier Junior Woman's Club and Mrs. Nathaniel Macon of the Princess Anne Juniors are publicity chairmen for the drive.

School Menu

W. T. COOKE CAFETERIA

Menus for the week January 24 through 28:

Monday—
Salmon Cakes, Buttered Corn, Plums, Roll, Ice Cream, Milk

Tuesday—
Hot Dog on Roll, Buttered Cabbage, Sliced Peaches, Cookies, Milk

Wednesday—
Roast Beef, Potatoes, Grapefruit, Roll

Thursday—
Chow Mein on Noodles, Rice, Roll, Apples, Milk

Friday—
Tomato Soup, One-half Ham Sandwich, One-half Peanut Butter Sandwich, Tangerine, Milk

The Germans use beer as the French use wine —for drinking, for celebrating, for cooking. They even use it in cakes, well spiced and highly flavored, thanks to the brew that's in the batter.

MARCH OF DIMES

FIGHT INFANTILE PARALYSIS

JANUARY 3-31

Armory Site

(Continued from Page One)

draining much of the area between 16th and 17th streets, crosses the playground. He said it was "very dangerous" for the children, from six to 10 years old, and that a few have fallen into the ditch this year and had to be rescued.

Councilmen W. C. Everett and John McCombs were appointed to meet with R. Lee Page, owner of part of the land at the school; A. Worth Petty, public works director of Virginia Beach, and other owners to try to work out a plan to improve the land by filling.

The Council will consider, pending a report of the police department a permit to operate a taxicab by Donaval Sanderlin in the Parks Avenue section.

The plumbing code was amended to require that permits be obtained before water and sewer connections may be installed in order to avoid unlicensed or unauthorized installations.

The building code was amended to permit incombustible external stairways on buildings of more than one story.

Under consideration for a scheduled executive session will be a request for a permit to build a filling station on the northwest corner of the Pacific Avenue and 17th Street intersection on the site of the present Trailways Bus Station.

The Zoning Commission has denied the request, but will reconsider it together with the council, in the special session. The bus company is expected to build a new terminal a block north of the present location soon.

Hairline cracks and small holes in plaster-covered walls are easily patched with a plaster stick which is always ready to use.

Firms Will Give Profits for Polio

A message to all citizens of Virginia Beach and Princess Anne County. Seamans-Thompson 5 & 10 cent store, located on seventeenth street, is going to give 10 per cent of all the money spent there during the week (January 24th through January 29th) to your Princess Anne Chapter of The March of Dimes. This means, that ten cents out of every dollar spent there during this week, will go to help fight Polio right here in your own community. Please make it a point to buy everything that you possibly can at Seamans-Thompson's during this week, even if you have to go out of your way to do it.

Phelps Texaco Servive Station, located on 31st & Pacific Avenue, will give 10 per cent of all their sales to The local March of Dimes on Thursday, January the 27th. So please give your car a real treat that day at Joe Phelps Service Station.

It may be interesting to note that Bubba Bayne, our Virginia Beach Fire Chief, filled up one of the March of Dimes coin collectors to the tune of $75.91, in less than a twenty-four hour period. I believe Bubba has set a nation wide record that won't be surpassed. By the way he is trying to fill up another container and at the last report he has $49.20 in the second one. Keep up the good work Bubba, we are proud of our Virginia Beach Fire Department.

Woody Seamans invites any other merchants that my wish to promote a March of Dimes day or some idea of their own to raise money for the drive, to contact him at the store or call 1747.

Jaycee Week

(Continued from Page One)

the public and reservations may be made by calling the restaurant o'clock. T'is banquet is open to at 834 or writing R. W. Stacy, chairman, care of Junior Chamber of Commerce, Virginia Beach, before Saturday of this week.

The Virginia Beach Jaycee's annual projects include sponsorship of the Heart Fund, sponsorship of the Joy Fund which makes possible food, clothing and toys for the needy at Christmas time; the teenage Roadeo, a contect to promote safe driving among teenagers; the Voice of Democracy essay contest in the high schools to forward the advantages of living in a democracy; sponsorship and leadership of Sea Scout Explorer Ship No. 63; the Junior Golf Tournament to promote sportsmanship; sponsorship of the Virginia Beach Volley Ball League, which provides a common meeting ground for the various organizations of the community to meet and aid to many charities and civic undertakings throughout the year. The Jaycees also had a part in the establishment of the Virginia Beach Rescue Squad and a number of Jaycees are now active members.

LAFF OF THE WEEK

"Junior wants to show you what he learned in school today."

IT NEVER FAILS

IT'S AMAZING!

PEE WEE By S. M. IGER

BUYING? SELLING? HIRING? Use CLASSIFIED ADS APARTMENT? TENANTS? LEGAL NOTICE?

LEGAL NOTICES

Commonwealth of Virginia, In the Clerk's Office of the Circuit Court of the County of Princess Anne on the 10th day of January, 1955.
TROY WILLIAM DAVIS,
Plaintiff,
against
CORA MARIE WALL DAVIS
Defendant.
Order of Publication

The object of this suit is to obtain a divorce a mensa et thoro to be later merged end enlarged into a divorce from the bonds of matrimony.

And an affidavit having been made and filed that the defendant is not a resident of the State of Virginia, the last known post office address being: Virginia Beach, Virginia.

It is ordered that she do appear here within ten (10) days after due publication hereof, and do what may be necessary to protect her interest in this suit.

A Copy—Teste:
JOHN V. FENTRESS, Clerk
By: E. H. ATWOOD, D. C.
Kellam & Kellam, p. q.
1-13-4t

NOTICE

I will not be responsible for any debts or bills made by anyone other than myself in person after this date, December 30, 1954, and in the future.

M. P. GARRISON
[illegible] 23rd Street, Virginia Beach, Virginia.
12-30-4t

Commonwealth of Virginia:
In the Clerk's Office of the Circuit Court of the County of Princess Anne, on the 12th day of January, 1955.
GERALDINE AVIS AUSTIN GUNTER,
Plaintiff,
against
RALPH CLINTON GUNTER,
Defendant.
Order of Publication

The object of this suit is to obtain a divorce a mensa et thoro, later to be merged and enlarged into a divorce a vinculo matrimonii, from the said defendant, upon the grounds of desertion.

And an affidavit having been made and filed that the defendant is not a resident of the State of Virginia, the last known post office address being: 2205 Eshcol Avenue, Apt. No. 1, Zion, Illinois, it is ordered that he do appear here within ten (10) days after due publication hereof, and do what may be necessary to protect his interest in this suit.

A Copy—Teste:
JOHN V. FENTRESS, Clerk.
By: E. H. Atwood, D. C.
Kellam & Kellam, p. q.
1-20-4t

LEGAL NOTICES

NOTICE

This is to notify the public that I will not be responsible for any debts contracted by anyone other than myself in person on and after this date, January 6, 1955.

ROBERT L. HATCHER
314 24 1/2 Street,
Virginia Beach, Va.
1-13-3t

LEGAL NOTICES

Commonwealth of Virginia:
In the Clerk's Office of the Circuit Court of the County of Princess Anne, on the 23rd day of December, 1954.
TALBOT EDWARDS, Plaintiff,
against
VIRGINIA JEFFERSON EDWARDS, Defendant.
Order of Publication

The object of this suit is to obtain a divorce from the bonds of matrimony, from the said defendant, upon the grounds of desertion, for a period of more than one (1) year. And an affidavit having been made and filed that diligence has been used on behalf of the Plaintiff to ascertain what County or Corporation the Defendant lives without effect, her last known Post Office address being: 518 Church Street, Norfolk, Virginia, it is ordered that she do appear here within ten (10) days after due publication hereof, and do what may be necessary to protect her interest in this suit.

A Copy—Teste:
JOHN V. FENTRESS, Clerk
By: E. H. Atwood, D. C.
Robert Lee Simpson, p. q.
12-30-4t

Commonwealth of Virginia,
In the Clerk's Office of the Circuit Court of the County of Princess Anne, on the 31st day of December, 1954.
STATE HIGHWAY COMMISSIONER OF VIRGINIA,
Plaintiff,
against
K. S. JONES, and HELENE JONES, Defendants.
Order of Publication

The object of this suit is for the Petitioner to acquire by condemnation the fee simple title to a parcel of land in Kempsville District, on the South side of Indian River Road at or near its intersection with Route 602 adjoining L. L. Webb, containing about 0.21 of an acre, and an easement over the land adjoining described in the Petition filed in these proceedings.

And an affidavit having been made and filed that the defendants are not residents of the State of Virginia, and that their last known post office address is:—4 Liberty Street, Aberdeen, Maryland. It is ordered that they do appear here within ten (10) days after due publication hereof, and do what may be necessary to protect their interest in this suit.

A Copy—Teste:
JOHN V. FENTRESS, Clerk
By: E. H. Atwood, D. C.
Kellam & Kellam, p. q.
1-6-4t

LEGAL NOTICES

VIRGINIA: In the Circuit Court of the County of Princess Anne, on the 4th day of January, 1955. In the matter of the Estate of A. Douglas Dudley, deceased.

It appearing to the Court that a report of the accounts of the personal representative of the Estate of A. Douglas Dudley, deceased, and of the debts and demands against the estate, has been filed in the Clerk's Office of this Court by the Commissioner of Accounts, and that more than six months have elapsed since the qualification of the personal representative, on motion of The National Bank of Commerce of Norfolk, Norfolk, Virginia, Executor of the Estate of A. Douglas Dudley, deceased, it is ordered that the creditors of A. Douglas Dudley, deceased, and all other persons that may have an interest in the said estate, do appear before this Court on the 11th day of February, 1955, and show cause against the payment and delivery of the estate, without refunding bonds, to the legatees entitled thereto.

It is further ordered that a copy of this order be published once a week for four successive weeks in The Virginia Beach Sun-News, a newspaper published in Princess Anne County, Virginia.

A Copy—Teste:
JOHN V. FENTRESS, Clerk.
By: E. H. Atwood, D. C.
Ernest S. Merrill,
Attorney for Executor. 1-13-4t

Commonwealth of Virginia,
In the Clerk's Office of the Circuit Court of the County of Princess Anne, on the 28th day of December, 1954.
LLOYD EARL MANNING, Order
Plaintiff, of
against Publication
BESSIE VERA DuBAY MANNING
Defendant.

The object of this suit is to obtain a divorce a vinculo matrimonii from the said defendant, upon the grounds of adultery.

And an affidavit having been made and filed that the defendant is not a resident of the State of Virginia, the last known post office address being:—Box 1302x, Wilmington, Delaware, and 2522 Locust Street, Wilmington, Delaware.

It is ordered that she do appear here within ten (10) days after due publication hereof, and do what may be necessary to protect her interest in this suit.

A Copy—Teste:
JOHN V. FENTRESS, Clerk
By: E. H. Atwood, D. C.
C. Lydon Harrell, Jr., p.q.
12-30-4t

ZONING NOTICE
City of Virginia Beach
PUBLIC HEARING

Re: Application for re-zoning from Residence "A" to Residence "B" District and permission to sub-divide property on southwest corner Holly Road and Pinewood Road (32nd Street).

A public hearing on the above application, made by Roy F. Ives, will be held on Thursday evening, February 3rd, 1955, 8:00 P. M., in the office of the Virginia Beach Federal Savings and Loan Association, 210 25th Street, Virginia Beach, Virginia.

The subject property fronts 110 feet on Holly Road and 140 feet on Pinewood Road.

All interested parties are invited to attend.

Signed:
W. H. TERRY, JR.
Chairman Zoning Board.
1-20-2t

SITUATION WANTED

LADY with four years experience as grocery store checker, inventory, stock marking, etc., desires employment after 4 p. m. and evenings. Full or part time. References. Phone 3526. tf

BABY SITTERS

BABY SITTER — Daytime, evenings, nights. Grandmother, experienced. Phone 3156-J. tf

BABY SITTER—High School senior. Experienced. Call 3526. Ask for Sue. tf

HELP WANTED

HELP WANTED: Full time bookkeeper. Phone 636. 1-6-TFN

HELP WANTED: Maid, experienced and settled to live in. Private room and bath. General housework and cooking, other help employed. References required. Phone Mrs. Bowden, Virginia Beach 2807-M. 1-13-2t

HELP WANTED: MALE. AUTO SALESMAN, new and used cars. Salary and commission. See Mr. Dodson, Clark Chevrolet Corp., 605, 17th St. Phone 2286. 1-20-2t

HELP WANTED: Office Assistant. Typing essential. Knowledge writing letters. Serviceman's wife accepted if expected to be stationed this area at least a year. Write Box F-1 giving experience. 1-20-3t

HELP WANTED MALE: Trainee, early twenties, high school education, some college training preferable. Car necessary. $260.00 month. Employment Placement Placement Bureau, 519 Flat Iron Bldg., Norfolk, Virginia. 1-20-3t

HELP WANTED: FEMALES — Burrough National Cash Register, IBM machine operators $160.00 to $200.00 month. Service wives acceptable. Employment Bureau, 519 Flat Iron Bldg., Norfolk, Virginia. 1-20-3t

INSTRUCTION—SCHOOLS

SCHOOLS: Shorthand, typing and bookeeping classes. Dorothy L. Hourigan Phone 2939 3-4-TFN

MISCELLANEOUS

MISCELLANEOUS: Gentleman desires to form car pool daily from Virginia Beach to Hampton Blvd., Norfolk, vicinity Army Base and staff college arriving there at 8 a.m., leav 5 p. m. Phone 1927-J. 1-20-1t

MISCELLANEOUS: Cash for your used piano — Upright, Grands, or Spinets — Phone 1445.

MISCELLANEOUS: Orders taken for home made cakes. Any kind, three or four layers. Fresh ingredients used. Mrs. P. T. Henley, Oceana. Phone 303-M. 1-6-3t

MISCELLANEOUS: Will board children in private home. Any age, by day, week, month or year. Licensed and registered nurse. Phone 818-MX or 2819-W. 1-6-3t

SERVICE: All types commercial and household refrigeration also Laundromats. Dealer for Westinghouse and Frigidaire. W. C. Johnson Refrigeration, 322 17th Street, Virginia Beach. Phone 1465 - (30 YEARS AT VIRGINIA BEACH) 9-9-TFN

FOR SALE

FOR SALE: One 12 x 18 ft. Karastan American Oriental rug, Oziete pad. $300.00. Dining room suite, mahogany Drexel Travis Court, tables, buffet, round front corner cupboard, six side and two arm chairs, $435.00. Both excellent condition. Phone 1537-W. Holly Road Apartments. Mrs. Claude S. Turner. 1-20-3t

FOR SALE

FOR SALE—Venetian blinds. Installed. Guaranteed. Free estimates. Call Shelly's Furniture, Va. Beach 3159. 1-15-tf

FOR SALE: Two bedroom bungalow. pine paneling. 507 High Point Avenue. Garland Atwater, Phone 1655-R. 1-20-3t

FOR SALE

Virginia Beach north end —The Gatewood Construction Corporation announces the building of a number of medium priced custom built homes at project prices in beautiful Crystal Acres, just off 55th street, three blocks from the ocean, or we will build from your plans on any lot of your choice. First home now nearing completion. For estimate or other information call our exclusive agents — Arthur Masury Phone 1138 "Anytime," or Louie Johnson at 2043.

FOR SALE: Ten beautiful cocker pups. All colors and sexes. Phone 2900-M weekends or after 6, weekdays. 1-13-2t

FOR SALE: Maple bed with spring and mattress. Call Norfolk LO 52108. 1-20-1t

FOR SALE: Sale on beds and springs, bureaus, tables, chairs, antique model top table, silver fox jacket, canadian lynx white jacket, two large red fox fur pieces, Alaskan long sealskin jacket, new coil spring mattress. Kiddie - coupe, mahogany inlaid dressing table and bench, flat top typewriter desk, flowered bedroom curtains, iron grates, goose neck water bottles, large, thick, beveled, edge glass square dining room table top and four bath tubs. Phone 2222, Virginia Beach, Va. 1-20-1t

FOR SALE: Large good looking folding baby carriage, with mattress and rain cover. In good condition $15.00, also car seat, training seat, etc. Phone 2980 R. 1-20-1t

FOR SALE: Piano, upright. Good Condition. Phone 1682 W. 1-20-1t

FOR SALE: 1951 MERCURY — two door sedan. Good condition $695.00. Phone 2159 or 1682 W. 1-20-1t

FOR SALE: Two bedroom house trailer. Make me an offer on my equity. See at Colony Motel, Mr. M. Morris. 1-20-2t

BUILDING MATERIALS

Doors, Window Units, Plywood, roofing, Siding, Builders Hardware. Top quality with bottom prices. Call Va. Beach 1700M or Norfolk MA 23419.

THE SEAY CO, Inc.

FOR SALE: "Blackstone" conventional type washing machine in good condition. Phone 1732-M, after 5 P. M. 1-20-1t

FOR SALE: Pups - Cocker and Terriers crossed $5.00 and $7.00. Other good dogs - sacrifice price. 203 18th. Street. 1-20-1t

FOR SALE: Lovely modern five piece bedroom suite - 18 months old. At sacrifice - Navy - moving. See at 103 Bob Lane, Oceana. 1-20-1t

FOR SALE: Deluxe Philco refrigerator, 7.2 cubic feet, with dairy bar on door. Like new. Price reasonable. Phone 3217-R. 1-20-2t

FOR SALE

FOR SALE: Fire place wood. Very low price. Moving and hauling. Phone 1255-W. 1-6-3t

FOR SALE—V-belts, ice trays, defrosting trays, door gaskets and other refrigeration supplies W. C. Johnson, Refrigeration, 322 17th Street, Virginia Beach 1465 1-11-tf

FOR SALE: Plastic Tile, installed. Guaranteed. Free Estimates. Phone Shelly's Furniture, Va. Beach 3159. 10-21-TFN

FOR SALE: Bargains in heating stoves, late model gas ranges, both apartment size and large, late model Electric refrigerators, and chrome dinette sets. Also washing machines, both wringer type and automatic. Watch this ad every week for more furniture bargains. Phone 2797. 1-13-TFN

FOR SALE: "POSTED, NO TRESPASSING, NO HUNTING, NO FISHING" signs. Painted on water Proof cardboard 25c each or $2.00 per dozen. Virginia Beach Sun-News, 3108 Pacific Avenue Phone 1877. 11-11-TFN

SEEDS, PLANTS, - FOR SALE MARY ELLEN'S GARDEN - Military Highway & Engle Ave. 1 mile west of Indian River light. Beding plants, perrenials, shrubs, and evergreens to land scape your home. Grading, seeding and landscaping. Cut flowers 6-17-TFN

FOR SALE

Beautiful mahogany dining room suite, consisting of serpentine front buffet, dining room extension table, six chairs, two master, butlers server with four drawers, corner china closet with glass door. Priced very reasonable. Phone Virginia Beach 1373.

AUTOMOTIVE FOR SALE: 1942 Pontiac 8 "Torpedo" looks good, runs good, is good. Give away price — $150.00 — selling because cannot drive. Can be seen at 314 29th. Street. Phone 2789-W. 12-30-3t

FOR RENT

FOR RENT: Furnished Efficiency Apartment. All utilities furnished. Heated. Available immediately $50.00 per month. The Marcella Cottage, 1003 Atlantic Avenue, near 10th Street Phone Va. Beach 1276-J. 1-13-3t
1-13-3t

FOR RENT: Lovely one bedroom furnished apartment. Duct heat. Building only two years old. Modern kitchen, tile bath and shower. Available immediately. 316 - 24th St. Phone 1965-J. 12-23-3t

FOR RENT: Two bedroom furnished cottages. Water and lights furnished. $65.00 monthly. Also nice private room joining bath, first floor. Phone 2789-W. 12-30-3t

FOR RENT: Three room duplex apartment. Yearly rental. Apply 700 15th. Street or phone 272-W. 12-30-3t

ZIPPERS
• REPAIRED
• REPLACED
Complete Repairs on
HAND BAGS - LEATHER JACKETS - UMBRELLAS - LUGGAGE - GOLF BAGS - SADDLES
GRANE'S
REPAIR SERVICE
434 Union Street
NORFOLK, VA.

FOR RENT

FOR RENT: Several two bedroom apartments and small efficiency apartments. Apply 209 10th. Street. 9-16-TFN

FOR RENT: Apartment for rent. One bedroom, kitchen and bath. Gas equipped. Phone 1450. 1-13-3t

FOR RENT: Efficiency Apartments, reasonable rate. utilities included. Also sleeping rooms. Steam heat. K-Mac Cottage, 2[illegible] 2[illegible]h Street. 1-6-3t

FOR RENT: Furnished one and two room efficiency apartments. Including all utilities. Reasonable rent. Service personnel welcome. Phone 1981. SanJuan apartments 301 24th. Street. 11-18 TFN

FOR RENT: 1306 Baltic Ave., two bedroom pine paneled nicely furnished apartment. Private bath and entrance. Children accepted. Close to grade school and shopping area. Yearly rental. Phone 281-W. 11-18-TFN

FOR RENT: Three rooms and bath, like new. We furnish electricity, water, refrigerator, stove, blinds and curtains. Private entrance. $65.00 month. Adults only - Gatewood Park. Phone 3836 W. 1-20-2t

FOR RENT: Furnished two bedroom garage apartment, 309 - 24th St. 1-20-2t

FOR RENT: Rooms: With hot and cold running water, steam heated. Immaculately clean, Very reasonable. By week or month. L- Ca-Pree Cottage, 203 - 22nd St. at Atlantic Avenue. Phone 3095. 1-20-2t

FOR RENT: Unfurnished four room house and three room house. Located on 22nd. Street, two blocks from Virginia Beach. Large lots. Tile bath and modern kitchen. Phone 1981. 1-20-3t

FOR RENT: Two furnished apartments. One two bedroom and one, one bedroom. 506 West Lane, Oceana. Phone 2067. 1-20-3t

FOR RENT: Cozy one bedroom cottage, completely furnished 413½, 19th St. $50.00 monthly, year round. Phone 1875 W. 1-20-1t

FOR RENT: Two bedroom house, living room, bath and kitchen. 616 Virginia Avenue, Oceana. Phone Virginia Beach 3458 J. 1-20-TFN

FOR RENT: Four room furnished apartment, two bedrooms. Available February 1st. $75.00 year round. Phone 103 or 31 W. 1-20-1t

FOR RENT: Furnished house suitable for couple and one child. One block from ocean. $100.00 monthly, year round. Available February 1st. Phone 2799 J. 1-20-1t

CLASSIFIED AD RATES

Minimum, one insertion, 75c—up to 25 words. 3c for each additional word. Additional insertions 50c each. Display classified rates on request.

Copy for Classified Ads should be in our office by 5 p.m. Tuesday for current week.

All rates quoted are cash in advance.

Let our Ad-visor help you with your ad. Just call 1877.

FOR RENT

FOR RENT: VIRGINIA BEACH: Attractive duplex apartment. Screened porch. Knotty pine living room. Near water. Electrically equipped kitchen. Reasonable year round rental. Phone Norfolk—Madison 2-1923. 1-13-1t

FURNISHED HOUSE FOR RENT: Three bedrooms. Year around rental. Located at 306 24th. Street. For further information phone Kellam-Eaton Ins. Co. 156 or apply at 301 24th. Street. 1-13-4t

FOR RENT: Two bedroom furnished apartment. Large living room 14 x 30, tile bath and all electric kitchen. Beautiful knotty pine paneling dominates throughout. All new furniture. Suitable for one or two couples. Prefer someone at Oceana Air Base. Located 600 feet from Oceana stoplight. $90.00 monthly including all utilities. Dial Norfolk LO-52301 after 12 noon. 1-13-2t

FOR RENT: Two bedroom cottage, equipped with electric stove and refrigerator, oil heat. 605 25th. Street, opposite Va. Beach High School. Yearly rental. Apply Annie Moring Fallwell, Box 274, Farmville, Virginia. Phone 420 or 427. 1-13-TFN

FOR RENT: Two bedroom house with kitchen furnished, and venetian blinds throughout. Located in Oceana. Phone 2324-R after four P. M. 1-13-2t

FOR RENT: New completely furnished apartment. Center of town. By season or year. Phone Virginia Beach 1197. 6-10-TFN

ROOMS FOR RENT: POCAHONTAS HOTEL — UNDER NEW MANAGEMENT. Offers for winter months; tastily furnished rooms, maid service; $25 to $50 a month. Phone Virginia Beach 3690. 11-4-TFN

FOR RENT: One bedroom apartment, completely furnished. Colored bathroom fixtures, new "Frigidaire" stove and refrigerator. Private Entrance. 504 Carolina Avenue, Phone 1686-R. 1-20-3t

FOR RENT: Two bedroom furnished apartment. Large living room with fireplace. Built just a year ago. Centrally located on 26th. Street. Yearly rental $75.00 month to responsible party. Phone 1432-W. 1-20-1t

Shop for the WHOLE FAMILY at the only DEPARTMENT STORE on the Beach

THE OUTLET
2018 Atlantic Ave.
Telephone Va. Beach 718

We specialize in repair both power and hand lawnmowers. Also motor re-conditioning, sewing machine repairing and tool grinding (Scissors, knives, etc.) Joe E. Elliott, Birdneck Road. Telephone Va. Beach 1809-W. 6-5

RESIDENT AGENT

Large organization writing all major lines of insurance has agency opening in Virginia Beach area. Optional company training program.

Will consider active part time man.

WRITE OR PHONE
RILEY E. SIMMONS
DISTRICT MANAGER
FARM BUREAU INSURANCE COMPANIES
733 Boush Street Ph. MA 2-5791 Norfolk 10, Va.

ALPHIN-HARRELL MOTORS INC.
PRINCESS ANNE COUNTY'S ONLY AUTHORIZED
MERCURY DEALER
Complete Service On All Makes Of Cars
Pickup and Delivery
Factory - Trained Mechanics
914 17th Street Phone 223 — Virginia Beach
Phone 22158 — Norfolk

VACANCY?
VACANT APARTMENTS OR HOUSES ARE A POOR INVESTMENT
LIST YOUR RENTAL PROPERTY WITH US AND LET US HELP YOU FIND SUITABLE TENANTS
Listing your sales and rental property with us costs you nothing. Standard commission rates only if we produce qualified tenants or buyers.
Phone 156 3113 Pacific Ave.
COME IN OR CALL
Kellam-Eaton Insurance Co.
3113 Pacific
Phone 156

BAKED ENAMEL
AUTO PAINTING
24 Hour Service
$49.50-up
ONE YEAR GUARANTEE
JAMES BROS. MOTOR CO.
Oceana, Va. Phone 1362

HOME LOANS
Designed for Your Convenience
Low Closing Costs
No Red Tape
Life Insurance Not Required
Monthly Payments
No Anticipation Penalties
Prompt Service
VIRGINIA BEACH FEDERAL
SAVINGS AND LOAN ASSOCIATION
210 25th Street Phone 2511
Virginia Beach, Virginia

AUTO LOANS
AUTO INSURANCE
AUTO REFINANCING—AUTO FINANCING
BEACH FINANCE CORP.
BEACH PHONE 2286 — Temporary location CLARK CHEVROLET CORP. 605 17th St. Virginia Beach — NORFOLK PHONE [illegible]
R. B. MATTHEWS, Mg.

REAL ESTATE LOANS
• BUYING
• BUILDING
• REPAIRING
• REFINANCING
Insured Savings
BERKLEY PERMANENT
Building & Loan Association
112 W. YORK ST. NORFOLK, VA. PHONE [illegible]

Apple Blossom Festival Dates Announced As April 28 - 29

The 28th annual Shenandoah Apple Blossom Festival will take place in Winchester, Virginia, on Thursday and Friday, April 28 and 29, it was announced last weekend by J. Pinckney Arthur, president of the springtime fete.

As in former years, Winchester, oldest colonial settlement west of the Blue Ridge, is preparing to play host to some 200,000 visitors from every part of the country. Eleven department directors have been named to prepare for the blossom event and hundreds of men and women have been assigned to committees.

The festival's widely-known Pageant of Springtime will again be held on the steps and esplanade of the city's white Colonial-pillared Handley High School and [illegible] Queen Shenandoah [illegible] will be presented in connection with the first performance of the pageant. Identity of the fete's ruler is not made known until shortly before the festival. She will be crowned, as in the past, by a nationally known figure. Last year, Miss Patricia Ann Priest, daughter of the Treasurer of the United States, Ivy Baker Priest, was Queen and U. S. Secretary of Defense Charles E. Wilson, placed the crown on her head.

Colleges and universities in Virginia, West Virginia, Maryland, Pennsylvania and the District of Columbia, will send Apple Blossom princesses to the Court of Queen Shenandoah.

The first night of the fete will be highlighted by the firemen's parade and the ensuing aerial fireworks display. The grand parade is scheduled for the afternoon of the second day. Concerts, dances, luncheons, exhibits and scenic and historic tours are also on the program for the two-day [illegible].

Incumbent and

(Continued from Page One)

proper administration of safe jail practices. The manner in which the jail has been operated during this same time has brought criticism from the State Board of Corrections and Institutions.

During this same time the Sheriff has employed, discharged, removed and replaced an unbelievable number of deputies and office personnel which indicates the lack of executive ability and cooperation with those who come under his jurisdiction.

If I am elected I pledge to the people that I will devote 100 per cent of my time to the duties of the office. I will cooperate with other law enforcement agencies and will faithfully and impartially discharge all the duties of that office.

By reason of my training and experience I believe I can so conduct the office of Sheriff that it will reflect credit to th people of Princess Anne County and Virginia Beach."

Map is married to the former Beverly Mann, of Ocean Park, and they have one daughter. He is a member of the Board of Stewards of the Haggood Memmorial Methodist Church, a member of the Bayside Lions Club, Princess Anne Ruritan Club, Ocean Park Men's Club and Ocean Park Fire Department.

Mapp is director of civil defense for Princess Anne County and was recently named chairman of the South Hampton Roads Civil Defense Council. He is also chairman of the Princess Anne County Fire Council.

McHesney is a native of Virginia Beach and is a veteran of World War II in which he served with the Coast Guard. He is a charter member of the Princess Anne-Virginia Beach Rescue Squad and the Kiwanis Club of Virginia Beach. He is a member of the Masonic Lodge, the American Legion and a graduate of the Central Police Training School.

McChesney is married to the former Shirley Joyce Whitehurst, of Back Bay, and they have one child.

With the announcements by Mapp and McChesney, two complete tickets are now in the race for the four offices. Wahab, Etheridge, Mapp and McChesney are opposed by an anti-organization slate made up of James E. Heath, Littleton Walker, W. W. Oliver, Jr. and C. Roger Malbon, the present sheriff.

Ruritans Convene In Washington For '55 Meeting

"How are you going to keep them down on the farm" could well be the theme of the 1955 Ruritan National Convention. On January 23, 24, and 25, about one thousand Ruritans will gather in Washington, D. C., from fifteen states. Convention headquarters and all meetings will be at the Statler Hotel.

The delegates and guests will start arriving on Sunday, January 23. A tour has been arranged for the afternoon with a vesper service scheduled for 8 p. m.

The convention will be officially opened at 9:00 a. m. Monday when Ruritan National President Bill Brake calls the meeting to order. Each Ruritan state will be honored during the Flag ceremony, various awards will be made and Dr. Paul Dengler, well-known lecturer, will give an address for Monday afternoon. Hugh Cook will give the Ruritan keynote address at the Monday evening banquet.

Various committees will report at the Tuesday morning session. Honorable Frank Celement, Governor of Tennessee, will address the Tuesday luncheon group.

Tuesday afternoon will be highlighted by the election of officers for 1956, while the installation of these officers will take place at the Tuesday evening banquet.

With the good speeches, entertainment, tours and the good fellowship on the agenda, a spokesman said "It sure is going to be hard to 'keep 'em down on the farm'."

PA School Board Adopts Budget

The Princess Anne County School Board Tuesday adopted a tentative $1,764,270 budget for its next fiscal year, which begins July 1, and approved a salary boost for degree-holding teachers.

The new budget is about $350,000 greater than last year's budget of $1,409,000. However, the current expenditures were increased after final approval of the 1954-55 budget.

An increase of $100 in the annual base pay was approved for degree teachers, which, with the annual increment of $100, would mean an over-all increase of $200 for those degree teachers now entering their second year's service in the county. Degree teachers now are paid $2,800 per annum; the proposed new figure is $3,000.

Base annual pay of $2,300 will remain in effect for non-degree teachers with normal professional certificates. No change is contemplated for emergency teachers, who receive a base pay of $2,200.

Methodists and Presbyterians Meet at Beach

Two church groups met in Virginia Beach Tuesday at the Virginia Beach Methodist Church and the First Presbyterian Church.

The Methodist meeting was a conference of the Norfolk District and Bishop Paul Garber was the principal speaker. Approximately 300 lay and clergy members were in attendance.

Meeting at the First Presbyterian Church, the gathering there voted 57 to 34 in favor of union with the northern branch of the church, but the union was defeated when the necessary twelve negative votes were recorded in other meetings held throughout the south.

Tyler, Texas, raises more than two-thirds of the commercial rose bushes grown in the U. S.

Training School March 7 to 19

The fifth in a series of two-week courses in medical military training will be conducted at the Naval Medical School, in the National Medical Center, Bethesda, Md., March 7 to 19.

The course is designed for reserve officers of the medical departments of all the armed forces who are on inactive duty.

The first week is devoted to the medical aspects of special weapons and the basic concepts of atomic medicine. The second week deals with information on medical reserve programs, several activities of the medical departments, and recent advances in military medicine, including aviation, submarine, and field medicine.

A panel discussion of the Army, Navy, and Air Force Reserve Medical Programs will be included. Subjects will be presented by speakers of outstanding prominence in their specialties.

Accommodations at the Bachelor Officers' Quarters will be assigned on a first come, first served basis.

JOIN THE MARCH OF DIMES

URBANS MILLINERY SCHOOL

Norfolk's only professionally directed school. Spring classes open Jan. 31, 1955. Enrollment through January 24th only.

Directors:
Marion Urban
Reta Bailey

Phone MAdison 7-7802
602 Fairfax Ave., Norfolk, Va.

ENROLL NOW!
For
PIANO LESSONS
Instructor: FERN ADELE SALMON
Graduate of KROEGER CONSERVATORY
A New Service Offered By
Oliver School of Dance
18th and Pacific
Phone 2463 or 3395

GROVER J. SWAIN TILE CO.
213 24th Street Telephone 3472
TILE MARBLE FLAG STONE
MEDICINE CABINETS SHOWER DOORS

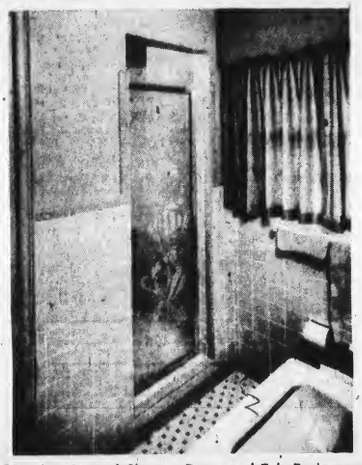

Complete Line of Shower Doors and Tub Enclosures
SHOWER DOORS ..... $ 64.50 Installed
TUB ENCLOSURES ..... 124.50 Installed
EXPERT WORKMANSHIP GUARANTEED

WONDERFUL VERSATILE ALUMINUM
AlumaPorte
Ideal in any weather
Guaranteed by Good Housekeeping
rain shelter
FALL—WINTER
SPRING—SUMMER
ADVERTISED IN LIFE

dining porch

A useful, attractive addition to your home. Protects your car. Provides extra pleasure and utility area.
Increases property value. Needs no upkeep.
Full 20' by 10'. Can be partially or completely enclosed.

play porch

NO MONEY DOWN
Take 3 years to pay
AlumaPorte is easy to buy—easy to install. Sturdily made of aluminum and steel

Telephones
Va. Beach 1414
Norfolk 2-9169

Made by the makers of world famous AlumaRoll Awnings
Aluma Products Co. of Virginia
210 Fifty-ninth Street, Virginia Beach, Va.
2747 Cottage Toll Road, Norfolk, Va.

Dealer's Name
Dealer's Address
Yes, I'd like to see how AlumaPorte can increase the beauty, comfort, utility and value of my home.
Name
Address
City Phone

AGED IN OAK FOR 6 FULL YEARS
2.15 Pint 3.40 4/5 Qt.

OLD HICKORY
Straight BOURBON Whisky
Premium Quality
SIX YEARS OLD
Bottled by OLD HICKORY DISTILLING COMPANY Philadelphia, Pa.

Old Hickory is patiently matured in charred white oak casks for six full years—slowly sampled for flavor and aroma. This means quality bottling.

OLD HICKORY
STRAIGHT BOURBON WHISKY
86 PROOF • OLD HICKORY DISTILLING CORPORATION, PHILADELPHIA, PA.

A&P

IVORY SOAP 3 MED. CAKES 25c
IVORY SOAP 3 LGE. CAKES 41c
IVORY SOAP 4 PER. CAKES 23c
LAVA SOAP 3 REG. CAKES 32c
DUZ LGE. 31c PKG.
DREFT LGE. 31c PKG.
SPIC & SPAN LGE. 26c PKG.
BLUE CHEER LGE. 31c PKG.
SWAN SOAP 3 REG. CAKES 25c
SPRY 3 LB. CAN 93c
SURF LGE. 31c PKG.
PALMOLIVE TOILET SOAP 3 REG. CAKES 25c
AJAX 2 14-OZ. CANS 25c
Mussleman's APPLE PIE FILLING 24-OZ. 35c JAR
Silver Skillet CORNED BEEF HASH 16-OZ. 27c CAN

BIG LAMB SALE!
RIB CHOPS .... LB. 79c
LOIN CHOPS ... LB. 97c
LEG OF LAMB .. LB. 65c
SHOULDER SQUARE CUT BONE IN LB. 39c
BREAST BONE IN ... LB. 15c
PATTIES FRESHLY GROUND .. LB. 45c
FRESH PICNICS 4 TO 6 LB. AVERAGE ..... LB. 33c
BACON SLICED ALL GOOD . LB. PKG. 45c
FRANKS SUPER RIGHT .. LB. PKG. 41c
CORN BEEF 1½-2 LB. AVGE. LB. 62c
STEAK BONELESS TOP ROUND .. LB. 89c
GROUND BEEF .. LB. 84c
SAUSAGE LUTERS OR SWALTNEY'S LB. PKG. 35c

GRAPEFRUIT FLORIDA JUICY 6 FOR 29c
ORANGES FLA.—JUICY 2 DOZ. 33c
NEW POTATOES FLORIDA RED BLISS 5 LBS. 29c
PASCAL CELERY FLORIDA LARGE 2 STALKS 21c
GREEN CABBAGE ..... 2 lbs. 11c
CANADIAN WAXED RUTABAGAS ..... 3 lbs. 13c
WESTERN DELICIOUS APPLES ..... 4-lb. bag 49c
CRISP — FRESH CARROTS ..... 2 1-lb. bags 23c
FOR EATING — FOR SALADS ANJOU PEARS ..... 2 lbs. 29c
REGALO COLE SLAW ..... 8-oz. bag 10c

WHOLE GREEN BEANS SULTANA 2 14-OZ. CANS 37c
APPLEBERRY SAUCE 2 16-OZ. CANS 31c
GRATED TUNA SEALIGHT 2 6½-OZ. CANS 39c
TREET or SPAM 12-OZ. CAN 39c
CREPO CHOCOLATE CHIP COOKIES ..... 9-oz. pkg. 23c
FLORIDA ORANGE JUICE .. 2 46-oz. cans 49c
A & P — SECTIONS GRAPEFRUIT .... 2 16-oz. cans 29c
QUAKER MAID PRUNE JUICE ..... 32-oz. btl. 25c
FLORIDA BLENDED JUICE .. 2 46-oz. cans 43c
PICK-O-CAROLINA—Whole Sweet PICKLES ..... 16-oz. jar 29c
MIRACLE WHIP SALAD DRESSING ..... pt. jar 33c
OLD VIRGINIA APPLE BUTTER ..... 28-oz. jar 21c
ARMOUR'S or LIBBY'S CORNED BEEF ..... 12-oz. can 45c
STANDARD QUALITY TOMATOES ..... 2 16-oz. cans 23c
KRAFT MAYONNAISE ..... pt. jar 35c
OWN - READY BALLARD BISCUITS ..... 2 8-oz. cans 25c
SANSIENTA CORNED BEEF ..... 12-oz. can 41c
BUTTERMILK BISCUITS PILLSBURY'S ..... 2 8-oz. cans 25c
DELICIOUS PUFFIN BISCUITS .. 2 8-oz. cans 25c
BRIGHT SAIL BLEACH ..... qt. btl. 12c

JANE PARKER BAKERY SPECIALS
BLUEBERRY PIE JANE PARKER EACH 49c
JANE PARKER Golden Loaf EA. 25c
JANE PARKER CINNAMON Brkf. Rolls PKG. 25c

Buy A&P PREMIUM QUALITY Coffee-See What You Save!
EIGHT O'CLOCK MILD AND MELLOW LB. BAG 89c 2 LB. BAG 2.61
RICH & FULL BODIED — 3-lb. Bag $2.79
VIGOROUS & WINEY — 3-lb. Bag $2.98
RED CIRCLE LB. BAG 95c
BOKAR LB. BAG 97c

All Prices in this Ad Effective through Saturday, January 22

SOCIAL NOTES FOR THE LADIES

Miss Ruth Ann Vanderhorst Weds Sgt. John W. Taylor, January 1st.

The marriage of Miss Ruth Ann Vanderhorst, daughter of Mr. and Mrs. Paul M. Vanderhorst of Norfolk, to Technical Sergeant John W. Taylor, USAF, son of the late Mr. and Mrs. John W. Taylor, of Norfolk, took place Sunday afternoon, January 1st, at the home of Mr. and Mrs. E. Fuller Moore in Birdneck Point.

Officiating at the ceremony was Commander L. W. Meachum, ChC, USN.

The bride was given in marriage by her father, and wore a black and white gown with a small shell bonnet, trimmed in seed pearls and a corsage of Cattleya orchids.

Mrs. Vernon B. Wiggins of Great Bridge, was matron of honor. She wore a Lithuania blue gown with matching hat and a corsage of lavender orchids.

William G. Thompson of Virginia Beach was best man.

The bride received her bachelor of science degre in home economics at Drexel Institute of Technology, Philadelphia.

Sergeant Taylor is serving with the United States Air Force, and is stationed near Wilmington, where the couple are residing, following a northern wedding trip. Following Sergeant Taylor's discharge from the service in May, the couple will make their home at Virginia Beach.

Mr. and Mrs. George Meredith left Monday by plane to spend several months at their home at Latana, Fla. Their daughter, Mrs. Elizabeth M. Whittle, will spend the winter in Florida with them. Mrs. William B. Meredith is visiting them for a short while.

MUSICAL HIT

Merle Oberon, with a splendid cast of twenty top-talent artists, will be seen in the newest of the big musicals, "Deep in My Heart," at the Beach Theatre next Wednesday, Thursday, Friday and Saturday. Great cast, tingling music and scintillating color go to make this one of the best in years, reviewers rave.

Bride-Elect Being Feted

Miss Mary Elizabeth Linedamn, whose marriage to Ens. Henry Van Peters Wilson, III, USNR, will take place Saturday afternoon at four o'clock at the Galilee Episcopal Church, is being entertained this week at several parties.

Yesterday afternoon at four o'clock Mrs. George G. Lee and Mrs. L. Stanley Hodges entertained at tea honoring the bride-elect.

Friday evening, Mr. and Mrs. Henry Van Peters Wilson, Jr., will entertain at a rehearsal party and buffet supper at seven o'clock. The party will be given at the Cavalier Yacht and Country Club and the guest list will include the wedding party and out-of-town guests.

On Saturday morning at eleven o'clock, Mr. and Mrs. James H. Parsons will entertain in honor of Miss Lindeman and Ensign Wilson. The party will be given at the Parsons home on Ocean Front and 47th Street and will include members of the wedding party and out-of-town guests.

Garber-Stewart Engagement Is Announced

Mr. and Mrs. Frederick Henry Garber of Richmond announce the engagement of their daughter, Miss Freddie Sue Garber, to Thomas Franklin Stewart of Virginia Beach. Mr. Stewart is the son of the late Mr. and Mrs. Joseph Thomas Stewart of Williamson, West Virginia.

Miss Garber attended Longwood College, Farmville, where she was a member of Alpha Sigma Alpha social sorority, and the Cotillion Club.

Mr. Stewart attended Hampden-Sydney College, where he was a member of Kappa Alpha Order, and the German Club.

Miss Jacquelin Harris Becomes Bride Of Richard Mecklenburg

The marriage of Miss Jacqueline Joleen Harris, daughter of Mr. and Mrs. Wayne Alvin Harris, of Virginia Beach, to Richard Kenneth Mecklenburg, son of Mr. and Mrs. Richard C. Mecklenburg, of Morning Sun, Iowa, took place last Saturday afternoon at 4:30 o'clock at the Galilee Episcopal Church. The Rev. Edmund Berkeley, rector of the church, officiated at the ceremony, performed before an altar arranged with red Happiness roses and cathedral candles.

Mrs. George Aldridge, church organist, accompanied Ens. Warren Lindell Wade, who sang "The Lord's Prayer."

The bride, given in marriage by her father, wore a waltz-length wedding gown of Chantilly lace and tulle over satin, fashioned with a U-neckline, trimmed in lace medallions, seed pearls and sequins. The gown had long lace sleeves and a full lace overskirt forming a point in the back shadowing the tulle. Her finger-tip veil was arranged from a tiny shell bonnet of lace trimmed in sequins and seed pearls. She carried a white prayer book topped with white orchids and showered with imported French tatting. Her only ornament was a strand of pearls, a gift of the bridegroom.

Miss Dorothy Novak, of Washington, was maid of honor, and the bridesmaids were Mrs. A. Lewis Rogers, Jr., and Mrs. Richard C. Barron, both of Virginia Beach. All the attendants wore ballerina-length gowns of vermillion red velvet and carried bouquets of Ti leaves and white tulips.

Rudd Toothacre, of Burlington, Iowa, was best man and the groomsmen were Allen E. Grimsley and William S. Trent, both of Portsmouth, and Ralph W. Stacy, of Virginia Beach.

The mother of the bride wore a ballerina-length cocktail dress of Alencon lace in Capri blue, made with fitted bodice and full skirt. The bodice was embroidered with drop pearls and bugle beads, fitted bolero jacket with standing collar. She wore a matching lace half-hat with veil. Her flowers were a lavender, purple throated orchid.

The bridegroom's mother wore a cocktail dress of navy blue crepe romaine, trimmed in pale blue satin. She wore a navy blue half-hat and a lavender, purple-throated orchid corsage.

After the ceremony a reception was held at the Cavalier Club. Later Mr. and Mrs. Mecklenburg left for a wedding trip to Miami Beach and Key West, Fla. Upon their return they will reside in Raleigh, N. C.

The bride chose for traveling an imported two-piece knit dress in black, white felt pearl-trimmed hat and a short Persian jacket with white orchid corsage.

Newlyweds Are Honored Guests

Mr. and Mrs. J. Davis Reed, Jr., and Mr. and Mrs. J. Oscar Atkinson, Jr., entertained last Friday evening at 6:30 o'clock at a buffet supper in honor of Mr. and Mrs. William Moultrie Guerry. Mrs. Guerry, before her recent marriage, was Miss Russell Adelia Bradford, of "Town Point," Nansemond County.

The party was given at "Lynncove," Great Neck Point, the home of Mr. and Mrs. Reed.

The guests numbered 35.

Bessie Salmons Engaged To Lt. Frank Kellam

Mr. and Mrs. Albert Lee Salmons of Back Bay announce the engagement of their daughter, Miss Bessie Lee Salmons, to Lt. (jg) Frank Kellam, Jr., USNR, son of Mr. and Mrs. Frank W. Kellam of Princess Anne.

Miss Salmons is a graduate of Virginia Intermont College, Bristol.

Lieutenant Kellam is a graduate of Duke University, where he was a member of Kappa Sigma social fraternity.

The wedding will take place on March 26th.

Birth Announcements

Chaplain and Mrs. David E. Spradling announce the birth of their third child, third son, Paul Terrance, on Sunday, January 9, at DePaul Hospital.

Chaplain Spradling is attached to the Oceana Naval Air Station.

Felton - Sadler Wedding Set For Feb. 26th

Miss Margaret Ann Felton, daughter of Mr. and Mrs. Thomas A. Felton of Virginia Beach, has chosen Saturday, February 26, as the date for her marriage to George Frederick Sadler, Jr. The ceremony will take place at the First Baptist Church, Virginia Beach.

Miss Felton will have as her maid of honor her cousin, Miss Peggy Barnhill, of Greenville, N. C., and her bridesmaids will be Miss Dorothy Armstrong of Richmond, and Miss Joan Curles, of Virginia Beach.

Basinger D. Marshall, Jr., of Norfolk, will be best man and the groomsmen will be Richard Taylor, and Charles Rotert, Jr., also of Norfolk.

Lt. and Mrs. Roy H. Davis and infant daughter, Jennye Belle, have returned to their home in Jacksonville, Fla., after visiting Mrs. Davis' parents, Mr. and Mrs. H. W. Austin, in the Oakleigh Apartments.

• • •

Mr. and Mrs. Henry Boykin of Crystal Lake left last week to spend several months at Winter Haven, Fla.

• • •

Mr. and Mrs. Griffin Deal have left to spend ten days at Stowe, Vermont. They were accompanied by Miss Sarah Ironmonger and Robert Spratley, and will be guests at Elmwood Lodge.

• • •

Comdr. and Mrs. Ben Blee will leave this weekend to visit Col. and Mrs. Harry Blee at their home at Leesburg.

Nancy Equils Engaged To Wm. Hyatt, Jr.

Mr. and Mrs. Radford W. Equils announce the engagement of their daughter, Miss Nancy Lee Equils, to William Godwin Hyatt, Jr., son of Mr. and Mrs. William Godwin Hyatt, of Virginia Beach.

Miss Equils attended Radford College, Radford, and is now attending the Norfolk Division of the College of William and Mary, VPI, where she is a member of Kappa Kappa Kappa sorority.

Mr. Hyatt is also a student at the Norfolk Division of the College of William and Mary-VPI, and is a member of the Imps.

No date has been announced for the wedding.

Mrs. Robert B. Taylor will leave today to spend a few days in Richmond with her son-in-law and daughter, Mr. and Mrs. Charles Tanner Rose.

BEST SELLERS

The following list was compiled by Publishers' Weekly, the journal of the American book trade.

Fiction

LOVE IS ETERNAL. By Irving Stone.
THE VIEW FROM POMPEY'S HEAD. By Hamilton Basso.
NO TIME FOR SERGEANTS. By Mac Hyman.
KATHERINE. By Anya Seton.
SOLDIERS OF FORTUNE. By Ernest K. Gann.

Non-Fiction

THE TUMULT AND THE SHOUTING. By Grantland Rice.
THE POWER OF POSITIVE THINKING. By Norman Vincent Peale.
ABRAHAM LINCOLN. By Carl Sandburg.
THE SATURDAY EVENING POST TREASURY. Edited by Roger P. Butterfield.
MY SEVERAL WORLDS. By Pearl S. Buck.

CALL
LINDSLEY
OIL COMPANY
VIRGINIA 205 BEACH
DAY AND NIGHT SERVICE
ESSO KEROSENE ESSO FUEL OIL

Beauty in Motion... Winds by Motion
NOW! She need never be late again
Give Her a New SELF-WINDING
Lady Bulova
$59.50
Faultlessly dependable... completely feminine... To keep her smartly on time— All the time!
COOPER'S
Jewelers - - Silversmiths
Norfolk—431 Granby St.—Open Friday evenings
Norfolk—461 Church St.—Open Sat'dy evenings
Portsmouth—327 High St.—Open Friday evenings
Beauty in Motion... Winds by Motion

SPECIAL DINNERS
JUICE SOUP SALAD
TWO VEGETABLES AND DESSERT
TEA OR COFFEE
SERVED WITH THESE DINNERS

ROAST PRINCESS ANNE TURKEY	1.25
FRIED OYSTERS	1.25
BREADED VEAL CUTLET	1.25
ONE BROILED PORK CHOP	1.00
FRIED CHICKEN	1.00
FRENCH FRIED SHRIMP	1.25
BROILED FLOUNDER	1.25
CALVES LIVER	1.25
SPAGHETTI — (No vegetables)	1.25
Lunches	85c

ALBANO'S
Laskin Road (31st Ext.)

Rental Library
at
FRIDLEYS
Atlantic Ave. at 22nd St.

WANTED
We have many requests for used baby carriages, cribs and playpens. Also childrens' spring clothes—Why not bring them in, we will sell them for you.
THINGS UNLIMITED
21st St. & Pacific Ave.
Phone 2678

NOTICE
To our friends and customers:
We have moved our office for Lindsley Oil Company to a new location on Virginia Beach boulevard, approximately ¼ mile west of the Virginia Beach city limits.
Edwin B. Lindsley, Jr.

IMPORTANT STATE LICENSE NOTICE
FOR YEAR 1955
State licenses for Merchants, Professionals, and Miscellaneous for the year 1955 are now due. The law requires that license be paid on or before January 31, 1955. Sufficient application blanks are in our office and we will be glad to assist you in the preparation of same.
PENALTY
ADDED IF NOT PAID ON OR BEFORE JANUARY 31st. 1955
E. W. SMITH,
Commissioner of the Revenue,
Virginia Beach, Virginia

WATCH
This Spot
at Hilltop

Russell & Holmes
1/2 YEARLY SHOE SALE
Ladies' Fall And Winter Shoes
We truly believe we offer at all times the BEST SELECTION and GREATEST SHOE VALUES POSSIBLE! Twice yearly we offer you our FAMOUS BRAND SHOES from our regular stock, reduced as much as one-half. Latest styles, colors, and materials, in Dress Shoes, Suit Shoes, Sport and Casual Shoes.
• VITALITY • NATURALIZER
• AMERICAN GIRL • FOOT FLAIR
• TEE - GEEZ • PRIMA COVER GIRL
• HEY - DEYS • WESTPORT
• SOUTHERN DEBS
Group One 800 PAIRS DRESS SHOES $6.97 Values to $13.95
Group Two 1100 PAIRS DRESS, SPORT AND CASUAL SHOES $4.97 Values to $9.95
Group Three 680 PAIRS SPORT AND CASUAL SHOES $3.97 Values to $7.95
Russell & Holmes

WBOF RADIO SCHEDULE - 1600

THURSDAY

4:00—Sign-on. Dixieland
4:03—News and Weather
4:05—Countrypolitan
4:30—Farm News
4:33—Countrypolitan
5:00—News of Old Dominion
5:03—Countrypolitan
5:30—Farm Report
5:33—Countrypolitan
6:00—News and Weather
6:03—According to Record
6:08—Dixie Danny
6:30—Weather Roundup
6:33—Dixie Danny
7:00—Tidewater Farm News
7:05—Dixie Danny
7:30—Clark Sports Caravan
7:45—Spotlighting Youth
7:50—Dixie Danny
8:00—Bob McKee, News
8:05—Good News
8:15—Maritime Report
8:18—Dixie Danny
8:30—Of Local Interest
8:35—Dixie Danny
9:00—News and Weather
9:03—Housewives' League
9:15—Hints to Homemakers
9:18—Housewives' League
10:00—News and Weather
10:03—Musical Scrapbook
11:00—News and Weather
11:03—Musical Scrapbook
12:00—Farm Market Reports
12:05—Fantasia in Melody
12:30—Melody Memories
1:00—News and Weather
1:03—Melody Memories
2:00—News Headlines
2:05—Sound off Navy
3:00—News and Views
3:03—Jughead's Jukebox
4:00—Virginia Roundup
4:03—Jughead's Jukebox
4:30—Cavalcade of Sports
4:45—Jughead's Jukebox
5:00—Bob McKee, News
5:05—EmRhae Local News
5:15—Sign-off.

FRIDAY

4:00—Sign-on. News & Weather
4:05—Countrypolitan
4:30—Farm News
4:33—Countrypolitan
5:00—News of Old Dominion
5:03—Countrypolitan
5:30—Farm Reports
5:33—Countrypolitan
6:00—News and Weather
6:03—According to Record
6:08—Dixie Danny
6:30—Weather Roundup
6:33—Dixie Danny
7:00—Tidewater Farm News
7:05—Dixie Danny
7:30—Clark Sports Caravan
7:45—Spotlighting Youth
7:50—Dixie Danny
8:00—Bob McKee, News
8:05—Good News
8:15—Maritime Report
8:18—Dixie Danny
8:30—Of Local Interest
8:35—Dixie Danny
9:00—News and Weather
9:03—Housewives' League
9:15—Hints to Homemakers
9:18—Housewives' League
10:00—News and Weather
10:03—Musical Scrapbook
11:00—News and Weather
11:03—Musical Scrapbook
12:00—Farm Market Reports
12:05—Fantasia in Melody
12:30—Melody Memories
1:00—News and Weather
1:03—Memory Melodies
2:00—News and Weather
2:05—Sound off Navy
3:00—News and Views
3:03—Jughead's Jukebox
4:00—Virginia Roundup
4:03—Jughead's Jukebox
4:30—Cavalcade of Sports
4:45—Jughead's Jukebox
5:00—Bob McKee, News
5:05—EmRhae Local News
5:15—Sign-off.

SATURDAY

4:00—Sign-on. News & Weather
4:05—Countrypolitan Show
4:30—Farm News
4:33—Countrypolitan Show
5:00—Old Dominion News
5:03—Countrypolitan Show
5:30—Farm Report
5:33—Countrypolitan Show
6:00—News and Weather
6:03—According to the Record
6:08—Dixie Danny
6:30—Weather Roundup
6:33—Dixie Danny
7:00—Tidewater Farm News
7:05—Dixie Danny
7:30—Clark Sports Caravan
7:45—Spotlighting Youth
7:50—Dixie Danny
8:00—Bob McKee, News
8:05—Good News
8:15—Maritime Report
8:18—Dixie Danny
8:30—Of Local Interest
8:35—Dixie Danny
9:00—News and Weather
9:03—Housewives' League
9:15—Hints to Homemakers
9:18—Housewives' League
10:00—News and Weather
10:03—Musical Scrapbook
11:00—News and Weather
11:03—Musical Scrapbook
12:00—Farm Market Reports
12:05—Fantasia in Melody
12:30—Memory Melodies
1:00—News and Weather
1:03—Memory Melodies
2:00—News and Weather
2:05—Sound off Navy
3:00—News and Views
3:03—Jughead's Jukebox
4:00—Virginia Roundup
4:03—Jughead's Jukebox
4:30—Cavalcade of Sports
4:45—Jughead's Jukebox
5:00—Bob McKee, News
5:05—EmRhae Local News
5:15—Sign-off.

SUNDAY

4:00—Sign-on. News & Weather
4:05—Sunday Morning Wake-up
4:30—Countrypolitan Show
5:00—Who? What? When?
5:03—Countrypolitan Show
5:30—Weather Roundup
5:33—Countrypolitan Show
6:00—News in Brief
6:03—According to the Record
6:08—It's a Great Day
7:00—News Flashes
7:03—It's a Great Day
8:00—Sunday Morning News
8:03—Sunday Morning Stylings
9:00—AP News Summary
9:05—Sunday Morning Stylings
10:00—Virginia News & Weather
10:03—Community Chapel
10:30—Music by Mantovani
11:00—News in Brief
11:03—Modern Melodies
12:00—Religion in the News
12:10—Emile Cote Glee Club
12:30—Bob McKee, News
12:40—Meet the Artist
1:00—News and Weather
1:03—Cavalcade of Music
1:30—Music for Sunday
2:00—World News
2:03—Music for Sunday
2:30—Allan Jones Show
3:00—AP News Summary
3:03—Good Listening
3:30—Thru Listening Glass
4:00—News and Weather
4:03—Tops for the Day
4:30—Clark Cavalcade of Sports
4:45—Eventide
5:00—Organ at Twilight
5:15—Sign-off.

MONDAY

4:00—Sign-on. Dixieland
4:01—News and Weather
4:05—Countrypolitan
4:30—Farm News
4:35—Countrypolitan
5:00—News of Old Dominion
5:03—Countrypolitan
5:30—Farm Report
5:33—Countrypolitan
5:45—Here's to Veterans
6:00—News and Weather
6:03—According to the Record
6:08—Dixie Danny
6:30—Weather Roundup
6:33—Dixie Danny
7:00—Tidewater Farm News
7:05—Dixie Danny
7:30—Clark Sports Caravan
7:35—Dixie Danny
7:45—Spotlighting Youth
7:50—Dixie Danny
8:00—Bob McKee, News
8:05—Good News
8:15—Maritime Report
8:18—Dixie Danny
8:30—Of Local Interest
8:35—Dixie Danny
9:00—News and Weather
9:03—Housewives' League
9:15—Hints to Homemakers
9:18—Housewives' League
10:00—News and Weather
10:03—Musical Scrapbook
11:00—News and Weather
11:03—Musical Scrapbook
12:00—Farm Market Report
12:05—Fantasia in Melody
12:30—Melody Memories
1:00—News and Weather
1:03—Melody Memories
2:00—News Headlines
2:05—Sound off
3:00—News and Views
3:03—Jughead's Jukebox
4:00—Virginia Roundup
4:03—Jughead's Jukebox
4:30—Cavalcade of Sports
4:45—Jughead's Jukebox
5:00—Bob McKee, News
5:05—EmRhae Local News
5:15—Sign-off.
9:15—Hints to Homemakers
9:18—Housewives' League
10:00—News and Weather
10:03—Musical Scrapbook
11:00—News and Weather
11:03—Musical Scrapbook
12:00—Farm Market Reports
12:05—Fantasia in Melody
12:30—Melody Memories
1:00—News and Weather
1:03—Melody Memories
2:00—News Headlines
2:05—Sound off
3:00—News and Views
3:03—Jughead's Jukebox
4:00—Virginia Roundup
4:03—Jughead's Jukebox
4:30—Cavalcade of Sports
4:45—Jughead's Jukebox
5:00—Bob McKee, News
5:05—EmRhae Local News
5:15—Sign-off.

TUESDAY

4:00—Sign-on. Dixieland
4:01—News and Weather
4:05—Countrypolitan
4:30—Farm News
4:33—Countrypolitan
5:00—News of Old Dominion
5:03—Countrypolitan
5:30—Farm Report
5:33—Countrypolitan
6:00—News and Weather
6:03—According to the Record
6:08—Dixie Danny
6:30—Weather Roundup
6:33—Dixie Danny
7:00—Tidewater Farm News
7:05—Dixie Danny
7:30—Clark Sports Caravan
7:35—Dixie Danny
8:00—Bob McKee, News
8:05—Good News
8:15—Maritime Report
8:18—Dixie Danny
8:30—Of Local Interest
8:35—Dixie Danny
5:05—EmRhae Local News
5:15—Sign-off.

WEDNESDAY

4:00—Sign-on. Dixieland
4:01—News and Weather
4:05—Countrypolitan
4:30—Farm News
4:35—Countrypolitan
5:00—News of Old Dominion
5:03—Countrypolitan
5:30—Farm Report
5:33—Countrypolitan
6:00—News and Weather
6:03—According to the Record
6:08—Dixie Danny
6:30—Weather Roundup
6:33—Dixie Danny
7:00—Tidewater Farm News
7:05—Dixie Danny
7:30—Clark Sports Caravan
7:35—Dixie Danny
7:45—Spotlighting Youth
7:50—Dixie Danny
8:00—Bob McKee, News
8:05—Good News
8:15—Maritime Report
8:18—Dixie Danny
8:20—Of Local Interest
8:35—Dixie Danny
9:00—News and Weather
9:03—Housewives' League
9:15—Hints to Homemakers
9:18—Housewives' League
10:00—News and Weather
10:03—Musical Scrapbook
11:00—News and Weather
11:03—Musical Scrapbook
12:00—Farm Market Reports
12:05—Fantasia in Melody
12:30—Melody Memories
1:00—News and Weather
1:03—Melody Memories
1:45—Guest Star
2:00—News Headlines
2:05—Sound off
3:00—News and Views
3:03—Jughead's Jukebox
4:00—Virginia Roundup
4:03—Jughead's Jukebox
4:30—Cavalcade of Sports
4:45—Jughead's Jukebox
5:00—Bob McKee, News
5:05—EmRhae Local News
5:15—Sign-off.

Thousands of State's Landowners Work Toward Improvement of Upland Game by Habitat Planting

Virginia farms embracing 1,242,233 acres were improved for upland game in 1954 through plantings of materials furnished free by the Commission of Game and Inland Fisheries. A total of 4,806 individual landowners cooperated in these plantings on their own places.

This means that habitat improvement for game was undertaken in 1954 alone on approximately one-twelfth of all the farm lands of the State. The Agricultural Census of 1953 shows that there were 16,115,380 acres in all the lands in farms. Cropland harvested was 3,647,272 acres, and the vast majority of plantings for game are made in connection with normal practices on farms that are producing field crops.

While there is still a long way to go, the Statewide program of habitat improvement for upland game on privately owned lands, launched under the Commission's long-range program in 1948, is gaining ground steadily. Four years ago lands benefiting from game plantings were only one-half the figure for 1954, and the number of individuals cooperating was fewer than one-half. There were only 2,295 in 1950.

In virtually every case in which a farmer was interested enough in his game to go to the trouble of planting, he did many other practical things of benefit to game and other forms of wildlife. Inducing landowners to leave food and cover and treat game as a crop is an important part of the overall program.

Plantings for game are normally made in one-eighth-acre field borders or feed patches. The seeds and plants furnished by the Commission in 1954 were sufficient to set out 23,000 such establishments. Of these, 15,000 were in plantings of annuals, while 8,000 were in plantings of the perennial lespedezas.

It is impossible to estimate the extent of the plantings in the past years of the perennials which, under favorable circumstances, increase in value to wildlife over a period of years. The total of lands being permanently benefitted for game through the plantings of the perennials is building up all the time.

Most of the plantings for game on privately-owned lands are made with the active cooperation of the Soil Conservation Districts, which blanket the State. They map the farms of their members and recommend plantings for game as a regular part of planned farming. Much of the planting material is furnished to the Soil Conservation technicians who instruct the farmers how, when and where to plant.

Many of the plantings for game, especially when the perennial shrub lespedezas are used, are of great value to landowners in checking erosion. The recommended field borders save money and labor in obviating the necessity of cultivating the strips next to woods which are so thin that they will not bring crops. Gullies are brought back to fertility.

In the tragic droughts that Virginia has suffered of late, the game plantings have been affected, along with the plantings of everything else. But there will be no let-up in the program of improving habitat for game, with the hope that ultimately a vast majority of all farmers will take the wildlife into account and make conscious effort to improve game habitat on their lands.

The figures cited above do not include the plantings made in the National and State Forests, which are extensive, nor do they include the special demonstration areas created by Game Commission personnel as a means of demonstrating to the public the practical aspects of creating better food and cover conditions for game.

An important objective in the habitat improvement program is educational in the sense that more and more farmers are being induced to treat their wildlife as an important product of their lands. Increasing numbers of individuals are realizing that there can be far greater overall abundance of various types of game in the State if simple things are done for the improvement of the waste areas.

GIVE — FIGHT POLIO!

LIVING IN AN ICEBERG?

What can you do to make the heat from your furnace more effective? Insulate . . . with easy-to-use materials from KELLAM & EATON!

You'll actually save enough on your fuel bills to pay for the insulation, once the job is done. Call us or drive to our friendly store in Princess Anne about it this week.

BETTER SERVICE FROM LOCAL PEOPLE

Kellam & Eaton Inc. PHONE 25
HEADQUARTERS FOR YOUR NEEDS
PRINCESS ANNE COURT HOUSE VIRGINIA

● Stop in today and have our expert mechanics put your car in top driving condition . . .

● Specialized equipment and "know how" enables them to do the job faster and better. They use only factory-engineered and inspected parts. You'll appreciate the TIME you save, the MONEY you save—and our fair prices!

Winter Checkup
WE COVER ALL THESE IMPORTANT POINTS

Change lubrication to correct grade for cool weather driving . . . Check entire electrical system . . . Test brakes . . . Inspect fuel lines . . . Clean spark plugs . . . Clean and flush cooling system . . . Service battery . . . Check ignition . . . Inspect steering . . .

You'll find the men who know your car best at the sign of BETTER SERVICE

EVERETT-JORDAN MOTOR CO.
DE SOTO - PLYMOUTH
510 17 ST. PHONE VA. BEACH 324

STATE LICENSES FOR 1955

FINAL PAYMENT DATE JANUARY 31, 1955

State licenses for Merchants, Professionals, and Miscellaneous for the year 1955 are now due. The law requires that license be paid on or before January 31st, 1955. Sufficient application blanks are in our office and we will be glad to assist you in the preparation of same.

PAY YOUR LICENSE FEE ON OR BEFORE JANUARY 31 AND

AVOID PENALTY

IVAN D. MAPP,
Commissioner of the Revenue,
Princess Anne County, Virginia

WBOF brings you GOOD NEWS WITH REV. JOHN DUNLOP

New - Different - listenable

1600

WOULD YOU LIKE for him to chew on your clothes on the line? Even as cute as he is.

WOULD YOU LIKE for this to get on your wet clothes outdoors? Even if hubby worked at this factory.

Maybe Mark Twain DID say it—

HISTORIANS DISAGREE, BUT DON'T WORRY

ELECTRICITY MAKES YOUR WASHDAY WEATHER

MANY LEARNED MEN disagree on Mark Twain's (?) quotation: "Everybody talks about the weather but no one does anything about it."

Be that as it may, your Electrical Appliance Dealer *has* done something about it. *Right now* he has an *automatic* Electric Clothes Dryer which will end *all* your worries about wind and weather and make short work of what once was a long, hard washday . . . and you may choose *your washdays*, too! Or, you may dry your clothes *at night*, because this dryer is *inside*.

Buy an *automatic* Electric Clothes Dryer NOW and enjoy all its low-cost advantages. Ask your Electrical Appliance Dealer for a demonstration the very next time you pass his store.

WOULD YOU LIKE your clothes sunshine-bright better even than a Florida beach in January.

VIRGINIA ELECTRIC AND POWER COMPANY

— OCEANA AREA NEWS —

SOPHIA SUE MACON TELEPHONE 1169-M

Committees Are Named By SCA

Committee members were recently appointed by the Student Cooperative Association of Oceana School to serve for the remainder of the school year.

Committees and students named to serve are:

Bulletin Committee — Jean Ellis, Joe Sassmore, and Clarence Tynes, with Mrs. Myers as teacher sponsor.

Safety Improvement on School Grounds — Joe Midgett and Judith Anne Holgate, with Miss Russell, teacher-sponsor.

Healthy Surroundings — Julia Welde and Jimmy Madison, with Miss Duke, teacher-sponsor.

Hall Improvement — Clarice Bartel and Linda Williams, Miss Doll, teacher-sponsor.

Cafeteria Appreance Improvement — Johnny Ingram, Ronald Johnson and Bernard Doudne, Miss Gutoskie, teacher-sponsor.

Grounds Conduct Improvement — Judy Cox, Joseph Hayes and Sandra Oliver, Miss Hill, teacher-sponsor.

Hall Quietness — Kay Henyup and Ann Barcroft, Mrs. Wasdon, teacher-sponsor.

PTA committee — Jury Hall and Donald Davidson, Miss Butterfield, teacher-sponsor.

Mrs. eBatrice Hollowell and Mrs. Elizaebth Falconer are co-sponsors of the Oceana Student Cooperative Association. Miss Mary Lyon McKenney is SCA president.

Beach Realty Corp.

REAL ESTATE GENERAL INSURANCE

2808 Atlantic Avenue Telephone 3127

SPECIAL SPECIAL SPECIAL

OCEANA BEAUTY SHOP

Opposite Oceana Post Office

Permanent Wave, Manicure, Shampoo and Finger Wave

all for $10.00

limited time only

Phone Va. Beach 3954 for your Appointment Today.

For Convenience Sake

And The Best In

DRUG STORE SERVICE

SHOP WHERE

THE STANDARDS OF SERVICE

ARE SET

Registered Pharmacist Always On Duty

Phone 3212 DELIVERY - PARKING

Oceana Drugs

Virginia Beach Blvd. at Oceana

Panel Discussion At PTA Meeting

Miss Louise Luxford, elementary school supervisor, will moderate a panel discussion on "Protection of Our Children Through Health" at a meeting of the Oceana Parent-Teacher Association Tuesday evening at eight o'clock at the Oceana School auditorium.

Members of the panel will include Mrs. Ruth Hamilton, visiting teacher for the county, who will discuss handicapped children; Mrs. Ed Garrett, chairman of the lunchroom for the PTA, who will speak on nutrition; Mrs. Betsy Colton, who will discuss mental health; Mrs. Myers, classroom teacher at Oceana School, who will talk on general health; Mrs. Nicholson, county school nurse, who will discuss the duties of the nurse in the school and community.

Comdr. A. H. Wood, operations officer at Oceana Air Base, will speak prior to the panel discussion, on the relation of the air base planes to the Oceana School.

Parents of students are urged to attend.

DISTRICT M.Y.F. MEETS AT OCEANA

The sub-district of Methodist Youth Fellowship met January 2 at the Scott Memorial Methodist Church in Oceana. The sub-district includes all of Princess Anne County.

The theme of the program was "Fellowship." A recreational program was also held, after which refreshments were served to approximately 85 young people.

OLDER YOUTH GROUP OBSERVES "HOBBY NIGHT"

The senior and older youth group of Scott Memorial Methodist Church observed "Hobby Night" on Tuesday evening January 11th, in the social hall of the church. Seventeen members attended.

A class meting of the senior and older youth group was held last evening at the home of Mrs. W. T. Hutchins on Michigan Avenue, in Oceana.

MARCH OF DIMES DANCE IN GYM FRIDAY NIGHT

The seventh grades of Oceana School will sponsor a March of Dimes dance for teen-agers tomorrow evening at the Oceana School gymnasium.

Drinks, cookies and candy will be sold. Admission will be 50 cents per person. The dance will be informal and well chaperoned.

Hours wil be from 7:30 until 10 o'clock.

LET THESE AMAZING

Business Tools

SAVE YOU MONEY!

MOORE REGISTERS AND STOCK FORMS FOR REGISTERS

An easy system for the use and control of multiple-part vocational records and other business forms.

"OFF-THE-SHELF" DELIVERIES

"THE RIGHT BUSINESS FORM FOR EVERY FORM OF BUSINESS"

Commercial Printing Dept

THE SUN-NEWS

3108 Pacific Ave.

Phone 1877

BIRTH ANNOUNCEMENTS

Chaplain and Mrs. David Spradling of Eureka Park announce the birth of a son, Paul Terrace, on birth of a son, Paul Terrence, on January 9, at DePaul Hospital.

Chaplain Spradling is the Protestant chaplain at the Oceana Naval Air Station.

* * *

Mr. and Mrs. S. Scott Paxton, Jr., announce the birth of a daughter, Patricia Campbell, on Wednesday, January 11, at Leigh Memorial Hospital.

Mrs. Paxton is the former Miss Sarah Snapp of Oceana.

* * *

Chief and Mrs. Richard D. Groff of 404 Indiana Avenue, announce the birth of a son on Friday, January 14th, at the Portsmouth Naval Hospital.

NEW BAPTIST DEACONS TO BE OADAINED

John Potter and E. J. Quesenberry, recently elected deacons of the London Bridge Baptist Church, will be ordained this Sunday at the morning worship service of the church, it has been announced by the Rev. G. Edward Hughes, pastor.

TEEN-AGERS MEET AT FIRE STATION

A meeting was held Sunday, January 16 at 4 p. m. at the Oceana Fire Station for teen-agers of Oceana and vicinity. Another meeting will be held this Sunday at 5 p. m. at the Fire Station. It is being sponsored by the Oceana Civic League and the Oceana Volunteer Fire Department. All interested are urged to attend.

PERSONAL MENTION

A. W. Johnson of Court House Road underwent an operation on Monday, January 10, at Kecoughtan Veteran's Hospital. He is reported much improved.

* * *

Mr. and Mrs. John Potter and Mrs. Dean Potter of Oceana were recent visitors in New York City.

* * *

Mrs. Lide C. Rogers and son, Lide, Jr., have returned to their home on Middle Lane, Oceana, after a two month's visit with relatives in Winston-Salem and Raeford, N. C.

Mr. and Mrs. Robert Putnam and daughter, Judy, arrived at their home, 301 West Lane, Oceana, last Saturday after a month's visit to Mrs. Putnam's mother, Mrs. H. J. Hoard, in San Diego, California.

* * *

Tony Williams, son of Mr. and Mrs. F. M. Williams, Jr., is improving at his home on Michigan Avenue, Oceana, following a tonsilectomy last Friday morning at DePaul Hospital.

LUNCHROOM MENU

The following is the lunch room menu as announced for Oceana School for the week of January 24th:

Monday:
No. 1 Italian Spaghetti
Meat Sauce Green Beans
Roll and Butter
Milk Cookie
No. 2 Baked Hash
Pinto Beans Peach Salad
Roll and Butter
Milk Cookie

Tuesday:
Roast Beef Mashed Potatoes
Gravy Harvard Beets
Roll and Butter
Milk Cookie

Wednesday:
Chicken Pie
Candied Yams Green Peas
Roll and Butter
Milk Cookie

Thursday:
Vegetable-Beef Soup Crackers
Cheeseburger
Milk Homemade Cake

Friday:
No. 1 Tuna Fish Salad
Macaroni and Cheese
Apple Sauce
Bread and Butter
Milk Cookie
No. 2 Chicken-Noodle Soup
Crackers
Peanut Butter or Spiced Ham Sandwich
Milk Cookie

Most experienced crow hunters use trap loads with 7 1-2 size shot or smaller.

GETTING UP NIGHTS

If worried by "Bladder Weakness" (Getting Up Nights (too frequent, burning or itching urination) or Strong, Cloudy Urine) due to common Kidney and Bladder Irritations, try CYSTEX for quick, gratifying, comforting help. A billion CYSTEX tablets used in past 25 years prove safety and success. Ask druggist for CYSTEX under satisfaction or money-back guarantee.

VIRGINIA JALOUSIE CO.

- The original name in JALOUSIES in the Tidewater area.
- Talk to our customers . . . our best advertisement.
- Call 2262 or come by our shop on Laskin Road, just 2 miles from Virginia Beach.
- Join the ranks of home owners who have a modern home.

JARVIS and KITCHIN

GENERAL INSURANCE

17TH & PACIFIC PHONE VA. BEACH 363

Have You Paid Your Poll Taxes?

Premiere

CLIPPER CONSTELLATION—245 HORSEPOWER

Your Newest Packard and Clipper Dealer

BROOKS - SHORTER MOTOR COMPANY

Seventeenth St. Dealers License No 1543 Phone Va. Beach 1666

We're happy to announce the appointment of this area's newest Packard and Clipper dealer. This new dealership will provide local Packard owners, both present and future, with reliable automotive headquarters. It will also give the general public an opportunity to see and drive, at their convenience, the brilliant *new* Packard and Clipper motorcars. We would like to point out that this new dealer has both the facilities and personnel to render service in the true Packard tradition. The entire organization will be glad to see you at any time. Stop in and see the *new* Packard . . . the *new* car that *reflects your pride in the finest* . . . and the 1955 Clipper, the car for those who want *distinctive individuality* in the medium-price field.

APPROVED Packard SERVICE

Maintains the precision performance that is built into every new Packard and Clipper.

PACKARD DIVISION

STUDEBAKER • PACKARD CORPORATION

BELLOWS CLUB BOURBON

This choice whiskey was distilled in adherence to century-old traditions of fine Kentucky whiskey making. It has since rested in charred, new oaken barrels to obtain the desired lightness of body and balanced flavor.

$3.45 4/5 QT. $2.15 PINT

BELLOWS & COMPANY - BALTIMORE, MARYLAND - STRAIGHT BOURBON WHISKEY - 86 PROOF

COMMERCIAL and INDUSTRIAL BUSINESS REVIEW SECTION

REALTY TRANSFERS

(15 cents per $100 consideration)

Margaret A. Twohy et al to Brian Panuzio, site 40, plat of Linkhorn Shores; tax $2.25.

Joseph C. Addington, Jr., et al to Margaret A. Twohy, sites 2, 11, plat of Linkhorn Shores; tax $6.45.

Margaret A. Twohy et al to Joseph C. Addington, Jr., sites 15, 38, 39, plat of Linkhorn Shores; tax $12.90.

David I. Levine et ux to Jack DeLong et ux, lot 11, block B, plat of Woodbine; tax $25.95.

Philip L. Russo, trustee, etc., to Louis T. Wiegand et ux, lots 1-6, block 6, plat of Easton Place; tax $10.90.

Claudia E. Lambert et al to Russell M. Edwads et al, etc., site 1, plat of Lakeview Park, Sec. 1; no tax.

Second Suburban Apartments, Inc., to Nathan S. Gumenick, a tract of land on Military Highway; tax $22.40.

Southern Gardens, Inc., to Gaston Ralph Brinson et ux, lot 19, block 15, plat of Roosevelt Gardens, Sec. II; tax $20.40.

Second Tarrallton Homes, Inc., to Charles Joseph Ober et ux, lot 40, block 2, plat of Tarrallton, Sec. 1; tax $15.00.

F. Wayne McLeskey, Jr., et ux to John Francis Peterson et ux, lot 11, block 4, plat of Bel-Air, Sec. 3; tax $35.25.

McGinnis Ind. Center, Inc., to Earl R. Marshall et ux, lot 5, block K, plat of River Forrest Shores, Sec. 1; tax $1.50.

Edwin J. Smith, trustee, et al to Helen B. Smith, 1 acre and .33 of an acre, Kempsville District; tax $0.40.

Richard Robertson et ux to Richard Robertson, lot 17, block 4, plat of Roosevelt Gardens, Sec. 1; tax $15.95.

Leslie Homes No. 1 Corp. to Eugene R. Hanson et ux, lot 42, block 2, plat of Larrymore Acres, Sec. 1; tax $18.75.

Thomas L. Moorman et al to George L. Bonney, 27.207 acres, Kempsville District; tax $120.00.

G. O. Moore et ux to Henry I. Martin et ux, site 48, plat of Lakeview Park, Sec. 1; tax $1.80.

Francis S. Thompson, trustee, et al, to Cecilia C. Baecher et vir, 6.4 acres, lot 8, on Providence-Kempsville Road; tax $19.95.

Ace F. Warren et ux to Hilda G. Strickland, lot 3, plat of Shore Drive Estates; tax $3.00.

Kenneth L. Meekins et ux to Wilmer J. Blackmon et ux lot 7, block 9, plat of Tarrallton, Sec. 1; tax $15.45.

Harry Hutchinson et al to Colony Const. Co., a tract of land on Great Bridge Road; tax $108.00.

Nathan S. Gumenick et ux to Second Suburban Apartments, Inc. parcels 1 and 2, Kempsville District; tax $45.90.

Newton Dexter Martin et al to Harold Lee Durham et ux, part of tract 17, plat of Avalon Terrace; tax $0.15.

Effie Mae Gordon to Lynn Shores Corp., 15 acres and 14 acres, plat of part of Summerville; tax $60.00.

Whitt G. Sessoms et als to W. J. DeGrouche et ux, a tract of land in block 40, plat of Oceana Gardens; tax $4.35.

R. E. Townsend to J. G. Head, various lots on the plat of Groveland Park; tax $24.75.

R. E. Townsend to J. G. Head, various lots on the plat of Groveland Park; tax $8.70.

Chas. Syer, Jr., to Virginia B. Syer, lot K, plat of Ubermeer, annex 1; tax $75.00.

Monte Ray Niblack et ux to Charles Lewis et ux, lot 9, plat of property of Thompson Engineering Corp., Ave. F; tax $22.20.

John E. Lippincott et ux to Roxanne C. Parker, a tract of land in Lynnhaven District; tax $0.30.

G & S Corp. to Leo Laub et ux, lot 1, block 10, plat of Roosevelt Gardens, Sec. II; tax $20.70.

Cape Henry Syndicate to Gertrude B. Carroll et al, lot 7, block 13, plat of Cape Henry, Sec. G; tax $1.05.

Marlas Page Garrison et ux to M. P. Garrison, part of lot 4, and all of lot 6, block 55, plat of Virginia Beach Devel. Co., map 6; tax $2.25.

M. M. Weaver et ux to Steve Libick et ux, lot 10, plat of Weaverville; tax $1.50.

A. T. M. Edwards et ux to Shirley Auld Possum, site 174, plat of North Linkhorn Park, ext.; tax $34.05.

Paul J. Whitehurst et ux to Ervin M. Cooper et ux, a tract of land on Morris Point Road; tax $4.50.

Mildred E. Carter Saunders et vir to Norwood Norris et ux, lot 7, plat of Courthouse Acres; tax $11.25.

David Etheridge et ux to Richard H. Nickens et ux, lot 3, plat of Oceana Gardens; tax $0.30.

J. L. Hawkins, etc., et als to Robert C. Dorey, Sr., site 125, plat of Birdneck Point club section; tax $4.05.

Dorothular Broadnax Ricks et vir to Dorothular Broadnax Ricks et vir, lots 3, 4, block M, plat of Norfolk and Ocean View Home Corp.; tax $15.00.

W. C. Pender et al, trustees, to Mutual Federal Savings and Loan Association of Norfolk, lots 29-31, block 12, plat of Hollywood, Sec. A; tax $7.50.

John Sparrow et ux to Ada Wright, Section A, near Virginia Beach; tax $2.25.

Rowland M. Jones et ux to W. R. Miller, Jr., et ux, etc., lot 14, plat of Lynnhaven Shores; tax $41.25.

Edna B. Hardy et vir to E. I. Herrick et als, etc., .34 acre, Village of Kemosville; no tax.

T. M. Bellamy, Inc., to Harry S. Conboy et ux, part of tract 2, plat of Woodlawn Farm; tax $4.50.

Wilmer Marshall Poff et ux to D. S. Pratt et ux, lot 9, plat of Courthouse Acres; tax $9.75.

J. Ross McNeal to Horace E. Grimes et ux, lot 1, block 1, plat of Morgan Terrace, Seatack; tax $9.00.

William C. West et als to Fremac Corp., 16 acres and 14 acres, Laskin Blvd., also tract of land on Seatack Road; tax $36.75.

William C. West et als to Linlier, Inc., a tract of land on Laskin Blvd; tax $45.00.

William C. West et als to J. L. Strole, Jr., et al, 2 acres, Laskin Blvd.; tax $18.00.

R. E. Townsend to Annie Lorraine Lupton, lots 12, 25, 26, and part of lots 11, 33, 34, block 36, plat of Euclid Place; tax $24.00.

New Home Corp. to Joseph H. Chapman, Jr., et ux, lots 5-8, block 19, plat of Hollywood, Sec. A; tax $18.00.

Thelma M. LaBarrer to Henry H. Wells a tract of land on plat of Colchester Neck; tax $1.50.

Walter Fay Garrett et al to Henrietta T. Munford, lots 17, 18, block 25, plat of East Ocean View, Sec. 2; tax $1.05.

R. E. Townsend to William J. Newby et als, lots 4-7, block 44, plat of Euclid Place; tax $0.75.

Eastern Realty Devel. Corp. to Walter M. Smith et ux, lot 4, block 1, plat of Baylake Pines, subdivision 1; tax $5.25.

W. T. Mason et als to Howard L. Hudgins et ux, lot 20, plat of Fair Meadows; tax $18.00.

Willard L. White et ux to Robert W. White, 17 acres on Pungo-Nimmo Road; tax $2.25.

J. McBryde Webb et ux to Marshall R. Hamilton, 3 1-2 acres in Kempsville District; tax $5.70.

Amos V. Eosker et ux to Raymond Leroy Belch, lots 9, 10, block 9, plat of Hollywood, Sec. A; tax $13.50.

Walter Fay Garrett et al to Tommy Greggo, lots 44-47, block 38, plat of East Ocean View, Sec. 2; tax $1.80.

Herbert M. Mears et ux to Leonard M. Lee, Sr., tract of land at Bonney's Corner; tax $52.50.

McGinnis Ind. Center, Inc., to Jesse W. Oline et ux, lot 27, block D, plat of River Forrest Shores, Sec. 1; tax $2.25.

Jesse W. Cline et ux to Harold J. Monroe et ux, lot 27, block D, plat of River Forrest Shores, Sec. 1; tax $2.55.

Ellen N. Templin et vir to Geo. B. Pettit et ux, a tract of land in Lynnhaven District; tax $3.75.

James T. Holland et ux to Alton S. Austin et ux, site 3, block 5, plat of Lake Shores, Sec. 2; tax $3.00.

Bertie Kimball Harris et vir to Pearl K. Alston, lots 4, 5, block 5, Wise Plat; tax $1.20.

James R. Land et ux to William Davis Lindsay et ux, part of site 11, plat of Lynnhaven Acres; tax $6.75.

The County of Princess Anne to Lucy F. Trafton et als, parcels 1, 2, 3, plat of Ubermeer annex 2; tax $0.90.

William Gardens, Inc., to Elmer Thurston Wallace et ux, lot 13, block 5, plat of Roosevelt Gardens, Sec. 1; tax $19.50.

Wilson P. Grimstead et ux to Melvin J. Grimstead, site D, plat of Gresham Estate; tax $0.15.

John A. Sibert et ux to Wesley T. Smith et ux, 2 acres near Oceana; tax $1.80.

Cape Story By-the-Sea, Inc., to Vernon G. Bailey, Jr., et ux, lot 556, plat of Cape Story By-the-Sea plat No. 2; tax $1.05.

Roy L. DeHart et ux to Wade S. Johnson et ux, parcel 4, London Bridge; tax $20.25.

Gladys Mae Dekker et vir to Charles O. Brown et ux, lot A, City of Virginia Beach; tax $19.50.

Goodman-Segar-Hogan Resid. Sales Corp. to James J. Lowry et ux, lot 4, block 3, plat of Camellia Shores, Sec. 1; tax $28.20.

Edward S. Martin et ux to William P. Cantwell, Jr., et ux, lot 10, block 8, plat of Camellia Shores, Sec. III; tax 23.40.

Roderic J. Jones et al to Edward S. Martin, lot 17, block 4, plat of Camellia Shores, Sec. III; tax $2.25.

Virginia Turrentine Stormont et vir to P & W Corp. lots 18, 20, block 23, plat of Va. Beach Devel. Co., plat No. 2; tax $33.75.

East Alanton Corp. to William G. Gornto et ux, site 5, plat of East Alanton; tax $4.95.

F. Wayne McLeskey, Jr., to Clark E. Crain et ux, lot 15, block 4, plat of Bel-Air, Sec. 2; tax $31.50.

Anthony Braithwaite et ux to R. C. Moore, parcels A and D, near Davis Corner; tax $1.05.

McGinnis Ind. Center, Inc., to A. S. Eubank et al, lots 7, 8, block B; also lot 26, block D, plat of River Forrest Shores, Sec. 1; tax $4.20.

Mary H. Boyd et als to William K. Ryan, lot 12, block 21, plat of Virginia Beach; tax $163.75.

Leon Yarrow et ux to Edward C. Overton et ux, lot 11, plat of Bell Haven; tax $19.95.

East Alanton Corp. to Charles W. Tucker et ux, lots 4, 6, plat of East Alanton; tax $9.00.

Bessie H. Webster et vir to Robert H. LaCombe, lot 7, block E, plat of Bay Colony, Sec. 2; tax $25.50.

W. D. Joyner et ux to Hodgson Const. Co., lot 5, block F, plat of Bay Colony, Sec. 2; tax $2.25.

Hogdson Const. Co., to Wynn Victor Whidden et ux, lot 5, block F, plat of Bay Colony, Sec. 2; tax $29.25.

National Bank of Commerce of Norfolk, executor, etc., to Sadye K. Gifford, 46.32 acres, near Robbins Corner; tax $90.00.

G & S Corp., to Travis C. Sykes et ux, lot 6, block 10, plat of Roosevelt Gardens, Sec. II; tax $20.40.

Ernest C. Fascetta et ux to Catharine A. Smith, lot 253, plat of Cape Story By-the-Sea, plat No. 1; tax $1.20.

L. A. Knighten et ux to Antonio Mastracco et al, lots 5-7, block 11, plat of East Ocean View, Sec. 2; tax $18.00.

Ellen S. Rudolph to Samuel J. Wisler et ux, lot 7, block 15, plat of Cape Henry, Sec. D; tax $24.75.

Hassell E. Perrell et ux to Isidoro Arcilla et ux, lot 23, plat of Amphibious Manor; tax $15.45.

Vincent Johns Thomas et al to Paul N. Leaner et ux, lot 17, plat Hunt Club Point; tax $5.25.

James O. Moore et ux to Paul E. Hubbard et ux, lot 8, plat of Oceana Village; tax $111.86.

(Continued on Page Thirteen)

your kitchen will

THERMADOR COOKING TOP

be years ahead

AUTOMATIC PRIMARY OVEN

THERMADOR

LOW-COST WARMING DRAWER

Bilt-in electric range

Each unit built in separately wherever you wish

come in and see them at

HAUSER ELECTRIC CORP.

(Across from Roland Park)

6300 COTTAGE TOLL ROAD

Phone MA 5-7918 Norfolk, Va.

"SEVEN LEAGUES AHEAD"

YOU're going to SMILE ... TOO!

Consult Our Dentists About A

NEW SET OF TEETH

No Appointment Necessary!

Standard UNITED Dental Corp.

DENTISTS

Granby at Main St.

9 A. M. to 5 P. M. Daily

9 A. M. to 1 P. M. Sat.

PHONE MA 2-4575

BOOK MATCHES

Large Selection of Designs that should satisfy every book match advertising requirement.

Commercial Printing Department

Virginia Beach Sun-News

3108 Pacific Ave. Phone 1877

TITAN

Cuts More-Cuts Faster

Cuts for Less!

Titan's power, many precision features, ease of handling and rugged long-lasting durability make it tops for any woodcutting job! Proved in use by proud owners the world over—Titan is the product of experience. Farmers, loggers, miners, contractors and "week-end lumberjacks" choose Titan for profit or pleasure. See Titan work today at our store.

PRICED FROM $225.00

We're nearby—so visit us soon. Make our store your headquarters for the best in sales and service.

TITAN!

GET FREE DEMONSTRATION

KING SAW AND EQUIPMENT CO.

22nd & Colley Ave., Norfolk. Phone 48686

HAVE A FEATURED FLOOR

Today's smartest homes, shops and offices achieve distinction with custom-laid linoleum floors. Every design cut, matched and laid—to order.

FREE ESTIMATES

J. C. Law & Son

NORFOLK, VIRGINIA

3515 Colley Phone MA 5-043

It Could Be YOUR MONEY.. Why Toss It Away?

The mutual money-saving insurance which Bill Connell sells is, of course, first-class insurance in every respect. Yet it costs from 15% to 20% less than non-mutual insurance. That 15% or 20% difference comes to you as a dividend-saving. It's a lot of money. $2 back out of every $10 spent. It could be your money. Why toss it away? Check with Bill Connell tomorrow to see how you can get it.

W. W. CONNELL, JR.

436 Boush St. Norfolk

Phone - Norfolk MA 25331

Virginia Beach 333-M

SALES OPPORTUNITY

Salesman Wanted - Resident Of Virginia Beach Or Princess Anne County

Opportunity for energetic man to earn in excess of $7,500.00 annually selling freezers through our revolutionary food plan program. This is a dignified sales opportunity with Tidewater's leading appliance and television dealer and we require a man that can meet and deal with people understandingly.

We offer a liberal drawing account against commissions, bonus, hospitalization, retirement and insurance benefits.

No canvassing — leads furnished through radio, T and newspaper advertising.

Call Virginia Beach 1470-W after 6 P. M. — or

PRICE'S INC.

PRICE'S ECONOMY FOOD PLAN

133 Charlotte Street

Norfolk 56701

JOHNSON LINOLEUM & TILE COMPANY

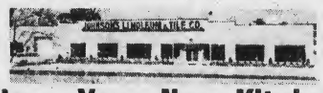

Now, Your New Kitchen

From OUR NEW Home

Bringing you beauty, convenience and loveliness beyond your fondest dreams:

- FORMICA TOPS
- LINOLEUM
- ASPHALT TILE
- CORK TILE
- PLASTIC TILE
- ALL TYPES OF FLOOR COVERING

We are Specialists in CUSTOM - BUILT CABINETS of Every Type

HOME OF GLIDDEN PAINTS and ARMSTRONG Products

SPECIAL ON RUBBER TILE

"WE GUARANTEE OUR WORK"

HOME OWNERS Check List

We can Remodel and make additions to any type home. Give you the kind of a job you want at a fair price. Do you need an extra room - an extra bath - Porch, that can be enclosed - a Modern Kitchen - Garage? Come in or call us for information and estimates.

General Contractors since 1939

JOHNSON LINOLEUM & TILE CO.

2600 CROMWELL RD. AT ARGONNE AVE.

PHONE MA 2-9829

your progress and our progress go together

ACCUMULATING SAVINGS, achieving the security of debt-free home ownership are two of the ways in which you get ahead.. Our business is to help you do both. This brief summary shows the ground we've both covered in '54.

1954 IN REVIEW

New Savings Accounts Opened	$3,519,112.73
Total Funds Advanced to Home Buyers	8,250,545.00
Earnings Paid to Savers in 1954	812,040.25
Reserves Set Aside for Safety	425,294.05
Total Resources	$33,060,297.63

"The Largest Savings And Loan Association In Virginia"

SAVE BOSS OF YOUR FUTURE

FEDERAL SAVINGS AND LOAN INSURANCE CORPORATION INSURED UP TO $10,000

MUTUAL FEDERAL SAVINGS AND LOAN ASSOCIATION

BOUSH and BUTE STS. Organized 1889 NORFOLK, VA.

Milady's Foods & Fashions

The MIXING BOWL . . . IT'S *Fun* TO COOK!

By LUCILE CLARK
SUN-NEWS FOOD EDITOR
See "LET'S COOK" with Lucile Clark
Monday through Friday at 1:00 P. M.
on Station WTAR-TV

CORN

Last week we took a good look at the green pea, its history, and culture — and also a few choice recipes involving the vegetable. We promised you a like story about corn, and here it is:

It's History

Long before Columbus celebrated his first Christmas in the West Indies by dining on corn bread, the very name "corn" meant something entirely different from what we know now. In English-speaking countries, the term was given to the most important locally-grown grain. Even now in England, corn refers to wheat, while in Scotland and Ireland, it refers to oats. The strictest use of the word is found in America, where it means specifically maize, or "Indian corn." Corn is indigenous to the western world, where it made one of its earliest recorded appearances in Yucatan in 800 A. D. The Aztecs of Mexico, who built stone statues to the "mother goddess of corn and growth," valued corn as highly as gold, silver and jade. To steal corn when it was growing in the field was a crime demanding death or slavery. The introduction of corn into Europe and Asia by the white man increased enormously the food supply of the older continents at a time when famines were common.

Wisconsin and the five Corn Belt states of Minnesota, Iowa, Illinois, Indiana and Ohio lead in the production of canned corn. Because of the deep, rich soil, the abundant rainfall and hot summer nights in these states, this region is perfectly adapted to the culture of corn.

Development of Sweet Corn

White varieties of sweet corn were first used for canning, and still retain some of their early popularity in certain markets.

Yellow varieties are now generally recognized, however, as having superior flavor, and now constitute approximately 75 per cent of the total annual production.

In the late 1920's a revolutionary improvement occurred in the growing of sweet corn due to the development and widespread introduction of "hybrid" varieties resulting from cross pollinating selected strains having desirable canning characteristics of flavor, resistance to diseases and greater yield.

A problem arose in 1909 with the appearance of small black spots in cream style corn. Though not harmful, these spots, caused by a chemical reaction between certain elements in the corn and the interior surface of the can, were unsightly.

For years the can companies and research laboratories experimented with many types of interior coatings until finally a special enamel was perfected in 1921, that is now universally used by the entire industry.

Sweet corn seed is customarily planted in May and early June when soil and temperature are conductive to quick germination.

Mechanical planters which distribute and cover the seed in four rows simultaneously, make short work of the task once done laboriously by hand.

During favorable growing seasons, farmers expect their corn to be "knee high by Fourth of July" and even assert that "you can hear it grow" on hot summer nights.

The green stalks do grow amazingly fast, and often reach a height of six feet by harvest time. Meanwhile, the fields are frequently cultivated in order to conserve moisture and destroy weeds.

The crop is customarily harvested in August and September, or about 90 to 100 days after it is planted, and is accomplished by the use of mechanical "pickers" which have, to a large degree, replaced the crews of "hand pickers" previously employed in this operation.

After the ears are picked and loaded in the field, they are conveyed to the canning plant where the husks are mechanically removed, followed by a thorough washing and trimming which removes silks and discolored or damaged kernels.

The kernels are then mechanically cut from the cob for both cream style and whole kernel canning.

For whole kernel canning the cut kernels are again inspected and washed, preparatory to the can filling operation wherein each can is first washed and sterilized and filled with a pre-determined portion of whole kernels and hot brine.

The filled cans then pass to the closing machines where the covers are hermetically sealed preparatory to cooking and sterilization for 50 minutes at 250 degrees.

In canning cream style corn, a new method called "cremogenation" has been used since 1947.

(Continued on Page Twelve)

STRAIGHT from the SHOULDER . . . . . *Fashion* — that is

By ALICE BREWER WHITE
FASHION and WOMAN'S EDITOR
Tune in to Radio Station WAVY—1350 on your dial—for the latest fashion news, food headlines with personality interviews and chatter by Alice Brewer White, each day, Monday through Friday, at her NEW time, 2:30 to 3:00 P. M. That's NBC in Tidewater.

"HEAD" LINES—

This Spring, there will be a hat for everyone. Never has there been a greater diversity of styles, and sizes, and shape, and colors. In a season where no smart costume is complete without a hat, there are millinery fashions to flatter every sort of face and figure.

The newest way to wear your hat is off-the-face. Though there are enough exceptions to "prove the rule," most new hats are worn at least enough off the brow to show the hairline — an inch back is usual, even more if you wish. Some hats are pushed so far they need something to hold them on — a clip hidden by a hair-ribbon bow at the front of a halo beret, casually entwined stems (wired) reaching over the hair from a flowered chignon pillbox, a chin-strap or ribbon on a wide-brimmed bonnet.

• • • • • •

HEAVY, HEAVY?—

Many designers like the look of bulk a-head (to punctuate the otherwise unbroken slim costume) and deep-looking hats with down-sloping brims that drop almost to the eyebrows. Happily for the new hairdos, most of these hats still rest very lightly on the head — with shallow, round crowns or tall, squarish ones fitted beneath the brim, just above the hairline. Big brims ripple and dip, may be translucent or transparent for this larger-but-light look. Smaller brims have cushioned or rolled edges. Even large ones have softened outlines, frequently bound or flanged with fabric or ribbon.

• • • • • •

BACK TALK—

The back of the hat is every bit as important as its front, not only for the back-of-the-head hats but for the level ones as well. Sometimes the back is open, to allow longer hair to show. It may be finished with a cascade of flowers, ribbon streamers or a chou of veiling. Sometimes the back of the hat is extended in "fisherman" fashion or simulating chignon.

• • • • • •

FRUITS AND FLOWERS—

The flowers that bloom on the Spring bonnets of 1955 are almost real. Roses of every variety — from full blown blossoms to tight-furled buds — are rivalled by cornflowers, African daisies, mimosa, lilacs and apple blossoms, to mention just a few. Sems have naturalistic thorns and leaves may be shiny with morning dew or furzed with frost, twining round the crown or the brim or over the hair. Life-like ladybugs, butterflies and bees may rest on leaf or petal.

"Real" fruit is used alone or in combination with flowers and ribbons. But toy-size fruits of super-natural hues are the designers' favorite — half hidden among flowers or appliqued in irregular polka dots on crowns and bands.

• • • • • •

STRAWS AND FABRICS—

Fabrics and the fabric-hat are newsworthy. Linen-like raw silks, crisp organdy and soft chiffon, polka-dotted surahs, colorful ginghams and checkered cotton tweeds are used for entire hats or importantly combined with straw. Smooth finished straws like balibuntal and toyo look newer than rough ones, but there are many novelty textures. Satiny braids are combined with dull ones, straw interwoven with velvet, ribbon or gold bullion, chalk beads, pearls or pastel ones embroidered on the surface. Veiling tight-drawn on smooth shraw adds color or pattern.

• • • • • •

SUN-KISSED COLOR—

Color is "basic" in Spring hats. Surprisingly, sunny yellow seems to "go with everything" — with prints and plains, with sunlight or candlelight. Yellow hats may be monotone, tone-on-tone or multi-color. White hats are important, especially the all-white hat. Blues are seen, too, in every hue — sometimes clashing blues, dramatically combined. Pinks are prone to be rosy, or deep raspberry. Orange is a wonderful accent for yellow, or navy, or even pink! The greens are mossy or sunlit and the range of sunshine colors includes every sort of "natural" straw from pale, beige-y to deeply "burnt."

GARDEN GUIDE

By J. WILTON ANDERSON

The proper placement of trees and shrubs has a great deal of effect upon the appearance of our homes. Shrubs attractively placed enhance the value of a residence both tangibly and intangibly. The value of our property is increased when we have it tastefully landscaped and the landscaping investment continues to increase in value each year as the plantings develop in size and shape. A properly planted home is pleasing to the eye because the home then seems to belong to and become part of the surroundings, giving it a complete and satisfying appearance.

The color we can bring to our yard are limitless through the use of evergreens and flowering shrubs as well as berry-laden plants. A succession of color can be had through the year with camellias, forsythia, quince, spirea, azaleas, roses, hydrangea, golden aucuba, abelia, clematis, golden euonymus, bayberry, holly, and many, many others. How cheerful are our yards in winter as the year brings the beautiful autumn coloration of the deciduous trees. This display is not showy in all parts of the country but how much more wealthy we are because we are fortunate enough to be bathed in the gorgeous display each fall. Beauty need not be seen, it may be brought to our yards on the waft of a sweet-scented shrub—a rose, a viburnam, a gardenia, etc.

Evergreens may be used to control the climate about our grounds through the use of windbreaks or plantings to direct or divert the passage of the prevailing winds. Ground covers on bare areas temper the heat and reflection from the sun in summer and insulate plant roots in winter. They ward off erosion whether by wind or by water on the inland loam soils as well as the coastal sands. The placement of a screen planting along the waterfront areas of the proper types of plants will break the salt spray and enable us to plant some of the less salt tolerant shrubs here at the Beach.

Hedges and screen plantings hide undesirable views in our yard or in those of our neighbor. They help create privacy for our play areas and outdoor living rooms.

We can correct architectural errors or hide building defects with properly placed shrubbery. It is possible to lengthen the appearance of our home or give it height by simply adding shrubs of the right characteristic shape. Overly high foundations may be lowered in appearance with landscaping that is designed for that purpose. By the same token, we may accentuate or compliment a beautiful feature with tasteful placement of the correct types of plants.

Seldom are trees thought of as serving any purpose about our grounds other than that of providing shade, however such is not the case. Trees planted in the proper places or thinned properly on wooded lots will serve to frame your house and complete the landscaping picture. They may give year around color as do the evergreen hollies, magnolias, or live oaks. Our deciduous trees give summer shade but admit winter's warming sun. Trees may be useful as well as ornamental if we take a hint from the Europeans and plant fruit trees and nut trees.

Landscaping is important inside the home as well as outside. This becomes particularly evident during these short winter days when we want as much light as possible inside. If the plants beneath your windows are old and overgrown or have not been judiciously pruned then you are missing part of the value of landscaping. It is to beautify and make more cheerful, not to cover up your home and smother out the cheerfulness.

Survey your grounds and be sure that you are enjoying all of nature's bounties displays of beauty. Beautiful surroundings admirably show the value of landscaping.

(If you have any questions pertaining to gardening in any of its forms, write "Gardening Guide," care of the Sun-News and Mr. Anderson will be pleased to answer by an early issue.)

EAST INDIA SALAD DRESSING

Here is a new East Indian salad dressing with delightful bouquet and taste:

1-4 cup salad oil
1-2 cup cider vinegar
1 teaspoon sugar
1-2 teaspoon salt
1-4 teaspoon black pepper
1-2 to 1 teaspoon curry powder

Mix all ingredients well, and add 1-4 pound crushed Roquefort cheese. Stir and blend well. Spoon

a PROFESSIONALLY PROVEN service for your most precious possession . . .
EYE SIGHT
Drs. Cooper optometrists
431 GRANBY ST. NORFOLK
327 HIGH STREET PORTSMOUTH
641 CHURCH ST. NORFOLK
OPEN SATURDAY NITE
CHARGE ACCOUNTS INVITED

MEREDITH DRUG
Store No. 1 17th and Pacific
Store No. 2 22 and Atlantic
Complete Line Fishing Tackle Equipment
YOUR CHOICE IN COSMETICS
COTY, YARDLEY, REVLON, OLD SPICE
Parker Pens, Amity Bill Folds
PHARMACIST ON DUTY AT ALL TIMES

It takes more than water to put out a fire
It also takes a system of alarms, water supply, pressure, fire apparatus to get water to the fire. That's why fire insurance engineers inspect every city and town in the United States to keep local fire-fighting systems at peak efficiency.
In this way capital stock fire insurance companies perform a valuable public service for you. But they also play a special part in your life. By protecting you against unexpected losses, they give you security. So be sure you're adequately protected—for your own peace of mind. Check your insurance regularly. If you have any problems or questions call us. We'll be glad to help you.
KELLAM - EATON INSURANCE
Phone 156 3113 Pacific Ave.
Virginia Beach, Va.

Special Cleaning On Request
THIRTY FIRST STREET CLEANERS
Shirts Beautifully Laundered
(18 CENTS EACH)
PHONE 902
H. T. "PICK" GARRISON
Owner Operator

Cook With GAS!
It gives matchless performance for the smartest kitchens in the world — the most modern way to cook — See your GAS MAN!
VIRGINIA BEACH GAS CORPORATION
206 23rd Street Virginia Beach, Va.

Lucile Clark Suggests
Sealtest ICE CREAM
See "LET'S COOK" with Lucile Clark
Monday through Friday — 12 O'clock
See Sealtest BIG TOP every Saturday at 11 A. M.

KELLAM-EATON
INSURANCE COMPANY
Real Estate, Rentals and Insurance
Virginia Beach, Va. — Phone 156

LET
Taylor Upholstering Co.
821 - 17th Street Phone 2545
Make your old furniture like NEW
QUALITY —
UPHOLSTERING
SLIP COVERS
DRAPERIES
Beautiful Fabrics — Free Estimates

McMILLAN'S
GIFTS FOR ALL OCCASIONS
Monogrammed Stationary
and Greeting Cards
LET US SUPPLY YOUR PHOTO NEEDS
2102 Atlantic Phone 1359

Virginia Beach Hardware
312 - 17th Street ..... Phone 1593
HUNTING SUPPLIES
HOUSEHOLD APPLIANCES
LUCAS PAINTS

WHO DOESN'T KNOW SHORE DRIVE INN?
Many thousands of Tidewater residents visit Shore Drive Inn and enjoy our out-of-this-world steaks with high compliments. Whenever a new guest tries our steaks he not only comes back again and again but he inspires his friends to come down and see us. That proves that Shore Drive Inn is the outstanding steak house of the Tidewater area. If you visit the Shore Drive Inn step and see us again. If you did not, don't deprive yourself of a real treat for a filet mignon, or any other of our full line of fine steaks.
Our banquet room will accommodate up to 100 persons with the same best quality of food and with the most reasonable prices. Give us a chance to serve your group on a day's notice. Just call Norfolk 639831.

THE ONLY CLEANER WITH A 5-YEAR WARRANTY

It's Brand New!
THE Westinghouse
MERRY-GO-ROUND VAC
Powerful suction . . . easier cleaning! Turns 'round on merry-go-round base—lets you clean in all directions. Telescopic tubes lock at desired length. Cord winds up on whirl-a-way cord reel. Hands never touch dirt—famous Toss-Away® Bag.
only $99.95
YOU CAN BE SURE... IF IT'S Westinghouse
PRINCESS ANNE PLUMBING & ELECTRICAL SUPPLIERS
PRINCESS ANNE, VA. PHONE 250

VIRGINIA BEACH and PRINCESSS ANNE COUNTY

CHURCH SERVICES

VIRGINIA BEACH

CHURCH OF GOD
620 14th St.
Paul J. Eure, Pastor
Mrs. Lorraine Trierweiler, Supt. of Church School.
9:00 A. M. - Church School time.
11:00 A. M. - Morning worship time
7:30 P. M. Thursday - Y. P. E.
7:30 P. M. - Sunday - Evening worship time.
7:30 P. M. Tuesday - Prayer Service.
We have Cottage prayer meetings every Saturday night.

TEMPLE EMANUEL
28th and Baltic, Va. Beach
Ariel G. Weisman, Rabbi
Werner Blum, President of the Congregation
Werner Blum, Church School Supt.
10:00 A. M. - Sunday Services
8:00 A. M. Sunday and 8:00 P. M. Fridays. Evening worship time During Summer Season Daily Services 7:30 A. M. - Evenings at Sundown.

STAR OF THE SEA CATHOLIC CHURCH
14th & Artic Circle
Nicholas J. Habets, Pastor
9:30 A. M. - 11:30 A. M. Catechism class for children Saturdays Sunday Masses Winter 8, 10, and 11.
Summerseason 7:30 -9:00 - 10:00 11:00 and 12:00.
7:30 P. M. Monday Novena Services.
4:00 P. M. Monday Information class for Adults.
4:00 - 5:00 P. M. and 7:00 8:00 P. M. Confessions on Saturday.

GALILEE EPISCOPAL CHURCH
Atlantic Avenue at 18th Street
Edmund Berkeley, Pastor
Francis M. Williams, Jr., Supt. of Church School; Mr. and Mrs. J. Douglas Hubard, co-superintends of Primaryq Department; Mrs. B. D. Risher, Nursery Department Superintendent.
8:00 A. M.—Holy Communion.
9:30 A. M.—Junior-Senior Dept.
9:30 A. M.—Morning Prayer and Sermon.
11:00 A. M.—Nursery-Primary Department.
11:00 A. M.—Morning Prayer and Sermon. First Sunday of month, Holy Communion, 11.
4:00 P. M.—Sunday, Young People's Fellowship.
Holy Days are celebrated at 10:30 A. M. with Holy Communion.

United LUTHERAN CHURCH
Community House, 18th & Arctic
John David Keister, Pator
11:00 A.M.—Morning Worship.

Pentacostal CHURCH OF CHRIST
16th Street and Baltic Avenue
E. L. Cyrus, Pastor
Barnett Ferguson, Sunday School Superintendent.
9:45 A. M.—Sunday School
11:00 A. M.—Morning Worship
6:30 U. M.—P. A. Service
7:30 P. M.—Evangelistic Service Mid-week service, Wednesday, 7:30 P. M.

FIRST PRESBYTERIAN CHURCH
Pacific Ave. & Thirty-sixth St.
Virginia Beach, Va.
Robert Pickens Davis
Charles H. Hitchings, Supt. of Church School.
10:00 A. M. - Church School time.
9:00 A. M. and 11:15 A. M. Morning worship time.
6:30 P. M. - Junior High Fellowship.
6:30 P. M. - Senior High Fellowship.
10:30 A. M. Tuesday, -Prayer Band
2:30 P. M. - Third Monday and Fourth Monday, Women of the Church.
7:00 P. M. - Fourth Wednesday, Men's Club
3:30 P. M. Tuesday - Brownie Scouts.
7:30 P. M. Second Wednesday - Cub Scouts.
7:30 P. M. Wednesday - Boy Scouts at Scout House.

VIRGINIA BEACH METHODIST
18th Street near Atlantic Avenue
C. Stanley Lowell, Pastor
Aubrey N. Holmes, superintendent of Church School.
William Miller, Choir Director.
9:45 A. M. —Church School with classes for all ages.
11:00 A. M. Morning Worship.
6:00 P. M. —Methodist Youth Fellowship
7:30 P. M. — Evening service.

FRIENDS (QUAKER) MEETING
113 Pinewood Road
Home of Louise and Bob Wilson
Sunday: 7:00 P. M.

FIRST BAPTIST CHURCH
36th & Arctic
W. G. Rond, Pastor
9:45 A. M. - Church School time
11:00 A. M. — Morning Worship.
7:00 P. M. - Baptist Training Union
8:00 P. M. - Evening Worship time
7:00 P. M. - Each Wednesday-Teacher's Meeting
Third Tuesday - Brotherhood
11:00 A. M. - First Thursday - W. M. S. Circles General Meeting
1:00 P. M. - Cub Scouts call the church

FIRST ASSEMBLY OF GOD
Woodlawn Ave. & 22nd St. Ext.
Rev. T. Burton Pierce, Jr., Pastor
10:00 A. M. - Church school time
11:00 A. M. - Morning worship
7:30 P. M. - Evangelistic Service.
7:30 P. M. - Wednesday - Bible Study.
7:30 P. M. - Friday - Christ's Ambassadors, Youth Service.

PRINCESS ANNE COUNTY

ST. JOHN'S BAPTIST CHURCH
Princess Anne Court House
W. J. Meade, D. D.
(Pastoral Supply)
Mr. P. Gregory, Supt. of Church School.
10:00 A. M. - Church School time.
11:00 A. M. - Morning worship time.
6:00 P. M. - Weekly Service
Baptist Training Union.
Women's Missionary Union meets First Wednesday, 10:00 A. M., (After First Sunday)
New Sunday School Bldg. Built and dedicated in 1953 (Nursery, Primary Junior and Intermediate Department meet at 10:00 A. M.

SALEM METHODIST CHURCH
Princess Anne, Va.
Rev. Richard H. Shapland
Mr. William L. Spence, Supt. of Church School, Princess Anne
11:00 A. M. Each Sunday - Church School time.
10:00 A. M. each Sunday - Morning worship time.
Methodist Youth Fellowship on alternate Sundays in evening session.

OCEAN PARK CHAPEL
Rt. 1, Box 83, Virginia Beach, Va.
Rev. W. Leonard Murphy, D. D.
Mrs. Winston Athey, Supt. of Church School.
9:45 A. M. - Church School time
11:00 A. M. - Morning worship time.

KEMPSVILLE BAPTIST CHURCH
RT. 2 Norfolk, Va.
ARNOLD B. BLOUNT
RT. 2. Box 287, Norfolk, Va.
W. H. Pierce, Church School supt.,
9:45 A. M. -Church School time
9:45 A. M. - 11:00 A. M. Morning worship time
1:00 P. M. - Evening worship time
7:00 P. M. - B. T. U.
Youth Fellowship after the Evening worship
THALIA - LYNNHAVEN CHARGE (METHODIST)
Rt. 1, Lynnhaven, Va.
E. E. Cox, Supply Pastor
Russell Bowne, Supt. of Church
9:45 A. M. - Church School time
11:00 A. M. - Morning worship time. Each Sunday at Thalia.
3:00 P. M. First and third Sundays at Lynnhaven.
M. Y. P. 7:00 P. M. Coir practice
7:30 Monday evening
Meeting official board, First Wednesday 8:00 P. M. at Church
Board Christian Education, fourth Wednesday 8:00 P. M. Church.
W. S. C. S. Second Thursday each month.

CHARITY METHODIST CHURCH
Back Bay Va.
John W. Morrison, Pastor
Fred B. Harrell, Supt. of Church School.
10:00 A. M Church School time
11:00 A. M. - Morning worship time.

SCOTT MEMORIAL METHODIST CHURCH
Courthouse Blvd., Oceana, Va.
Rev. W. N. Raney
R. P. Wright, Sunday School Supt
9:00 A. M. - Early Worship
9:50 A. M. - Church School with classes for all ages
11:00 A. M. - Morning Worship
6:30 P. M. - Youth Fellowship
8:00 P. M. - Evening Worship
7:00 P. M. Saturday — Intermediate Fellowship
Nursery provided for all morning services.

NIMMO METHODIST CHURCH
Princess Anne, Va.
Rev. Richard H. Shapland
Mr. D. Murray Malbon, Supt. of Church School, Oceana, Va.
10:30 A. M. - Church School time
11:30 A. M. on 2nd and 4th Sunday - Morning worship time

OAK GROVE BAPTIST CHURCH
Back Bay, Virginia
William A. Richardson, Pastor
Curtis J. Ansell, Supt. of Church School
9:45 A. M. - Church School time
11:00 A. M. - Morning worship
8:00 P. M. - Evening worship
7:45 P. M. Wednesday - Prayer and Study period
Woman's Missionary Society meets the second Monday in each Month at 8:00 P. M. Mrs. Sybil Ansell is president.

TABERNACLE METHODIST CHURCH
Princess Anne, Va.
Rev. Richard H. Shapland
Pitshugh L. Dowdy, Supt of Church School.
Box 206, Lynnhaven, Va.
10:30 A. M. - Church School time
1:30 P. M. on 1st & 3rd Sundays
Morning worship time
Methodist Youth Fellowship on alternate Thursday evenings by appointment.

CALVARY PRESBYTERIAN CHURCH
Glenrock, Rt. 2. Norfolk, Va.
Thomas Wesley, D. D., Supply
Charles E. Parron, Supt. of Church School
6:30 P. M. - Pioneer Fellowship
6:30 P. M. - Youth Fellowship
9:45 A. M. - Church School time
11:00 A. M. - Morning worship time.
7:30 P. M. Wednesday - Prayer Meeting.

LONDON BRIDGE BAPTIST CHURCH
London Bridge, Va.
G. Edward Hughes, Pastor
R. B. Carter, Supt. of Church School
10:00 A. M. Church School time
11:00 A. M. - Morning worship time.
7:00 P. M. - Baptist Training Union
8:00 P. M. - Evening worship time

HAYGOOD MEMORIAL METHODIST CHURCH
Route 1, Bayside, Virginia
Lee Roy Brown, pastor
Dr. M. Bagley Walker, Church School supt.
9:45 A. M. - Church School time
11:00 A. M. - Morning worship time.
7:30 P. M. (each Sunday) Methodist Youth Fellowship

LYNNHAVEN PRESBYTERIAN CHURCH
Lynnhaven Village
Rev. Raymond C. Flitton
J. H. Hunt, Superintendent of Church School.
10:00 A. M. - Church School time.
11:00 A. M. - Morning worship time.
6:30 P. M. - Youth Fellowship
6:30 P. M. - Pioneer Fellowship
7:30 P. M. - Evening worship time.

EMMANUEL EPISCOPAL CHURCH
Kempsville, Va.
Rev. Alexander Fraser
Mr. Morris Alley, Supt. of Church School
10:00 A. M. - Church School time.
8:00 A. M. - Holy Communion
11:00 A. M. Morning Prayer with Sermon
11:00 A. M. Holy Communion with Sermon on first Sunday.
8:00 P. M. Wednesday During Lent Evening worship time.

EASTERN SHORE CHAPEL
(Episcopal) Laskin Road
Rev. Henry C. Barton, Jr.
Lt. Comdr. G. R. Berkeley, Supt of Church School.
9:45 a. m.—Church School
9:45 a. m.—Adult study group
9:45 a. b. —Nursery, kinderg'rt'n
11:00 a. m.—Morning worship
6:00 p. m.—Y. P. Fellowship
Special services as announced

OLD DONATION EPISCOPAL CHURCH
Rt. 1, Box 63 B, Bayside, Va.
Rev. Beverley D. Tucker, Jr.
Mr. Robert L. Beale, Supt. of Church School.
9:45 A. M. - Church School time
8:00 A. M. Holy Communion:
11:00 A. M. Morning Prayer
7.30 p. m Young People's Fellowship
7:30 P. M. - Evening Prayer

EAST OCEAN VIEW PRESBYTERIAN CHURCH
Ninth St. and Pleasant Ave.
East Ocean View
R. Allen Brown, Pastor
W. E. Allmond, Supt. of Church School
9:30 A. M. - Church School
11:00 A. M. - Morning worship
6:30 P. M. Pioneer Fellowship
6:30 P. M. Senior - High Fellowship
8:00 P. M. Evening Service, featuring Youth Choir
6:00 P. M. Tuesdays - Fellowship Supper
7:00 P. M. Tuesdays Prayer service and Bible study

Mount Olive Baptist Church
Rev. W. P. Jones, Pastor
J. W. Sharpe, Supt. of Church School
9:30 A. M. Church School time
11:30 A. M. - Morning worship
7:30 P. M. - Evening worship

BEECH GROVE METHODIST
Princess Anne, Virginia
William E. Barber, Pastor
R. H. West, Sunday School Superintendent.
Church School—10:00 A. M.
Morning Worship—11:00 A. M. on second and fourth Sundays.
Evening Worship—7:00 p. m. on third Sunday night.

BETHEL METHODIST
Creeds, Virginia
William E. Barber, Pastor
Mrs. Lala Hockett, Sunday School Superintendent.
Church School—10:00 A. M.
Morning Worship—11:10 A. M. on first and third Sundays.
Evening Worship—7:00 P. M. on second Sundays.

KNOTT'S ISLAND METHODIST
Knotts Island, North Carolina
William E. Barber, Pastor
E. H. Beasley, Sunday School Superintendent.
Church School—10:00 A. M. on second and fourth Sundays and Church School—11:00 A. M. on first and third Sundays.
Morning Worship—10:00 A. M. on first and third Sundays.
Evening Worship—7:00 P. M. on fourth Sunday night.

EVERYDAY RELIGION

By C. Stanley Lowell
Minister, Virginia Beach Methodist Church

What of the Machine?

We have trusted the machine to save us. Instead, the machine is proving to be our downfall.

Mark Twain was fooled by it. He wrote Walt Whitman saying that the machine would bring man to his full stature within 30 years. Within 30 years we had tanks, bombing planes and poison gas! Within another 30 years we had the B29, the flame thrower and the atomic bomb. EVEN YET WE ARE FOOLED! There are still those who think that some new gadget is going to bring in Utopia.

It won't! Look at the record and you will see. We have TV. But the harm it does is probably greater than the good. We have the movie theatres that may run for weeks on end without ever showing anything fit to see. We have the automobile and we have certinly achieved perfection in every part except the nut at the wheel.

The machine has relieved man of drudgery in the field and home; it has created the drudgery of the assembly line. We have houses too large for us to keep, rich foods that destroy digestion, men tailor-made to machines. By banal advertising we create artificial wants to run the machines, to supply the artificial wants, to run the machines, to supply . . . Wait a minute! Where was I? O yes, that goes on till the process bogs down and nothing short of a war can start it up again.

Shall we abolish the machine? Don't be silly. WE MUST REDEEM THE MACHINE. But before we can do that, we ourselves must be redeemed. FOR THE MACHINE IS SIMPLY AN EXTENSION OF OURSELVES. The bayonet is merely a longer claw, the rifle a more powerful bow, the bomb a deadlier sling, and so on. If the machine is wicked, it is our own wickedness magnified and extended.

While we cannot redeem ourselves, God can. It is up to us, though, to take the steps that lead in to redemption. We can admit that gadgets cannot save us. We can set a limit to our material hankerings. We can turn our hand from mechanics to vitalities — from civil engineering to human engineering. We can use the machine instead of letting it use us. We can answer affirmatively the scriptural challenge: "I have set before thee this day life and death, the blessing and the curse. Choose life, therefore, that you and your children may live."

Fun To Cook

(Continued from Page Eleven)

After the kernels are cut from the ear, they are washed and divided into two separate batches. One batch is mechanicily reduced to a creamy, semi-liquid consistency. This creamy material is then mixed with the remainder of the whole kernels, together with measured portions of salt, sugar and water. The corn is then placed in the can and processed by heating to a temperature of 180 degrees, and immediately conveyed to the can filling machine. Once, filled, the cans pass to the closing machine where the covers are hermetically sealed and the cans placed in steam pressure retorts for final cooking and sterilization.

Nutritive Values

Corn supplies the protein zein and maize glutelin which, in combination, are important factors in the maintenance and growth of the human body. It's a high energy value food, and contains substantial amounts of iron, the blood building factor; phosphorus and calcium, needed for normal bones and teeth; carotene, or vitamin A, necessary for good eyesight; and thiamine, or vitamin B-1, and riboflavin, or vitamin B-2, needed by the body to turn carbohydrates into energy. Cream style corn is an excellent source of niacin, important in the growth and maintenance of the body.

"Just heat and eat" is the rule when serving both corn and peas as a vegetable side dish. It's important from the standpoint of nutrition that they are not overcooked, for the vitamins and minerals which are so carefully preserved in harvesting and canning must not be lost before serving.

When preparing canned peas or canned whole kernel corn as a side dish, first drain the liquid from the can and cook it until it is reduced to about one-half of the original amount. Then add the vegetable, butter and seasonings as desired and heat just to serving temperature. Do not boil. This method assures maximum retention of vitamins and minerals. When preparing recipes which do not call for liquid, it should be utilized in sauces, molded salads, salad dressings, stews, gravies, vegetable cocktails or soups.

To prepare canned cream style corn, heat the entire contents of the can, with seasonings if desired, just to serving temperature.

Canned peas and corn can be happily combined in countless dishes, or served alone in an endless variety of ways. Salads, casserole dishes, soups, breads, soufflés, sauces, meat, poultry and fish dishes — all are better with their addition.

But to "get down to cases" in this corn department, here are a few select recipes:

The first is for

Garden Corn
(Makes 4 Servings)

2 tablespoons butter or margarine
1 cup diced cucumber
1 No. 303 can cream-style corn
Salt and pepper to taste

Melt butter or margarine, add cucumber, corn and salt and pepper to taste. Heat to serving temperature.

Cor nand Pork Chop Casserole
(Makes 6 Servings)

3 tablespoons fat
6 loin or shoulder pork chops
Salt and pepper
1-4 teaspoon sage
2 medium sized onions, thinly sliced
1 large green pepper, cut in rings
2 No. 303 cans cream-style corn
1 teaspoon salt
1-4 teaspoon paprika

Melt fat over medium heat; add chops and brown well on both sides. Arrange chops in bottom of greased 2 1-2 quart casserole and sprinkle with salt, pepper and sage. Cover with onion slices and green pepper rings. Combine corn, 1 teaspoon salt and paprika; pour corn mixture over chops. Cover and bake in moderate oven (350°) 1 1-2 hours, or until chops are tender.

Corn Bread
(Makes 9x5x3-inch Loaf)

3 cups sifted all-purpose flour
4 teaspoons baking powder
1 teaspoon salt
3 tablespoons sugar
1 No. 303 can whole kernel corn, well drained
1 egg, beaten
1 1-2 cups milk
3 tablespoons butter or margarine, melted

Sift flour, baking powder, salt and sugar together. Add corn and remaining ingredients and mix only until ingredients are blended. Turn batter into greased 9x5x3-inch loaf pan. Bake in moderate oven (350°) about 1 hour and 15 minute, or until loaf tests done.

Corn and Bacon Fritters
(Makes 6 Servings)

1 cup sifted all-purpose flour
1 teaspoon baking powder
1 teaspoon salt
2 eggs, well beaten
1-2 cup milk
1 teaspoon melted shortening
6 slices cooked crisp bacon, crumbled
1 No. 303 can whole kernel corn, well drained
Fat

Sift flour, baking powder and salt together. Combine eggs, milk and shortening. Add to dry ingredients and mix until blended. Fold in bacon and corn. Drop by tablespoonfuls into hot deep fat (375°) and fry 3 to 4 minutes or until well browned. Serve immediately.

for QUICK RELIEF of
HEADACHE NEURALGIA
Ease Pains of Headache Neuralgia - Neuritis with Quick Acting STANBACK
Test STANBACK against any preparation you've ever used . . . See how quick relief comes.
Snap Back with STANBACK POWDER
Guaranteed by Good Housekeeping

ENJOY UTMOST SHAVING EASE AND CONVENIENCE
Gillette Super-Speed RAZOR
WITH BLUE BLADE DISPENSER AND STYRENE CASE
$1.00

Patronize Local Business
SHOP at HOME
On the occasion of:
The Birth of a Baby
Sixteenth Birthdays
Engagement Announcements
Change of residence
Arrivals of Newcomers to City
Telephone 2255
WELCOME WAGON

ATTENTION
DOG OWNERS
SECURE YOUR 1955 DOG TAG
On Sale At Courthouse; Princess Anne
D. J. VAUGHAN
Treasurer, Princess Anne County
New Tags Must Be Secured Before Feb. 1, 1955

Styling that's stealing the thunder from the high-priced cars!

The styling sponsor blazes down on a low-cost car this year—for the Motoramic Chevrolet is stealing the show from the high-priced cars with its subtle sweep of line, the brilliant sophistication of its European-type grille, the bold rake of its deep-curved windshield.

And there's even more excitement in the way it drives—the velvety comfort of Glide-Ride front suspension and outrigger rear springs, the handling ease of Ball-Race steering, the flashing performance of the new 162-h.p. "Turbo-Fire V8" engine or the two new "Blue-Flame" 6's. All this—plus the extra-cost options of Powerglide or Overdrive and a full range of power assists. Try a 1955 Chevrolet—now—and you'll know why it is stealing the thunder from the high-priced cars.

MORE THAN A NEW CAR . . . A NEW CONCEPT OF LOW-COST MOTORING

CHEVROLET

It's a perfect gown to look at!

And it's powered to run rings around the rest!

CLARK CHEVROLET CORP.
605-607 Seventeenth St. Virginia Beach, Virginia

Farm Outlook As Seen By State Agriculture Dept.

This is the way prospects for Virginia farm prices looked to the Virginia Department of Agriculture last weekend. The department offers it to farmers with the warning that no one can predict prices and be right all the time.

Eggs

The price the farmer gets for his eggs probably will drop off a little bit during the next three or four weeks but there will not be the big January-February plunge of last year.

Prices are already well under last year, and supplies, which up to now have been well above a year earlier, are now about even and may drop below a year ago.

The number of potential layers as of January 1, was about even with the same date last year, and there were fewer pullets not of laying age.

As one as to how much the drop will be is the hen market. If hen marketings increase, it means the flock owners are culling heavily, as they should be. This culling will act as a stabilizer on the price of eggs.

Egg prices at consumer level hit a low for several years last week, and this should help stimulate demand. Also, a nation-wide egg promotion campaign is underway this month to boost sales.

Turkeys

Broiler turkey prices should strengthen within the next few weeks following the post-holiday slump.

Supplies coming to market will not be particularly heavy and demand should increase. However, growers cannot expect the 35-cent prices of last January-February.

Soybeans

A trend toward weakening soybean prices has showed up in the future market with speculators uneasy about two main things.

First, the increased export demand forecast for soybeans this year has failed to develop so far. Export buying has been lighter than last year.

And in addition, more of this year's crop is in farm storage where its movement is hard to predict.

About 150 million bushels of beans were in farm stocks on January 1, an increase of 94 percent over that date in 1954. Most farmers will market their holdings between now and March, but it hard to say just when.

Hogs

The hog market will continue to recover from its December lows. But the gradual seasonal gains probably will not pay farmers to hold hogs after they reach market weights.

Bad weather conditions in the West could cause sharp price rises, but they will be temporary.

Western hog markets strengthened Friday to wipe out losses earlier last week. If these gains hold through this week, farmers should see some improvement in the Virginia market.

Growers in the state will probably continue to enoy a $0.50-$1.00 spread from Chicago prices because of a short hog supply in this area.

Beef

Virginia cattle prices were steady for the most part last week. They should soon recover their holiday losses and continue in a general upward trend.

Veal

Veal prices slipped $1-$1.50 this week, but the losses were probably adjustments after a $2-$2.50 rise a week earlier.

The winter peak which usually comes in January-February probably has not been reached.

Broilers

Lopping off the unusual high prices at some markets this week, Virginia growers can expect broiler prices to hold close to their present 25-28 cent levels for the next two months.

Virginia markets were steady to higher this week with prices averaging above a year earlier for the first time in months.

Growers should continue to keep an eye on egg set and chick placement reports. Both are climbing in response to higher broiler prices.

For the week ending January 8 chick placements increased 6 per cent over the previous week, but were 18 per cent below a year ago. Meanwhile the broiler egg set climbed 10 per cent from the previous week but was only 6 per cent under that week in 1954.

REALTY TRANSFERS

(Continued from Page Ten)

Julian C. Nixon et ux to Edward B. Wood et als, lot 88, plat of North Rolleston, Sec. 3; tax $1.95.

Southern Gardens, Inc. to Geo. Woodrow Gulbranson et ux, lot 11, block 12, plat of Roosevelt Gardens, Sec. II; tax $20.40.

G & S Corp. to Francis L. Henderson et ux, lot 3, block 10, plat of Roosevelt Gardens, Sec. II; tax $20.40.

Southern Gardens, Inc. to Floyd Garland Brooks et ux, lot 6, block 11, plat of Roosevelt Gardens, Sec. II; tax $20.40.

Southern Gardens, Inc. to William Enos Jones et ux, lot 5, block 11, plat of Roosevelt Gardens, Sec. II; tax $20.40.

Joseph A. Moore et ux to Marvin N. Powers et ux, parcel, plat of Thalia Farm, Sec. 1; tax $39.45.

Walter Fay Garrett et al to John Maurice Bratten, III, 4 parcels of land, plat of East Ocean View, Sec. 1; tax $6.75.

F. Wayne McCleskey, Jr., et ux to Wayne Realty Corp., lot 9, block 1; lot 11, block 2, plat of Bel-Air, Sec. 1; lot 10, block 2, lots 13, 18, block 3, lot 1, block 4, parcel B block 4A, plat of Bel-Air, Sec. 2; and lots 7-10, 13, block 4, lots 1-15, block 5, lots 17, 18, 23-25, block 5, plat of Bel-Air Sec. 3; tax $30.45.

A. C. Mock, Jr., et ux to George Frances Mock, 43 acres, Seaboard District; tax $18.75.

John A. Howell, Jr., et ux to T. J. Calderazzi et al, lot 413, plat of Cape Story By-the-Sea, plat No. 2; tax $0.75.

Frederick T. Stant Jr., et ux to Oceana Blvd. Corp., lots 1, 108-114, 154, 155, plat of Oceana Village; tax $24.00.

Agile Realty Corp. to Willie E. Whitehurst et ux, lot 23, block 10, plat of Diamond Spring Homes; tax $22.35.

Everlast Realty Corp. to Bernard John Leary et ux, lot 12, block 10, plat of Diamond Spring Homes; tax $15.00.

John R. Felson et ux to Rufus R. Simms et ux, lot 131, plat of Oceana Village; tax $10.50.

F. Wayne McLeskey, Jr., et ux to Raymond J. Carroll et ux, lot 29, block 5, plat of Bel-Air, Sec. 3; tax $30.45.

Hattie Leggett Kitchin to Lucy F. Trafton et al, part of Holly Blvd.; tax $0.15.

Eastern Realty Devel. Corp. to Benjamin F. Houck et ux, lot 41, block 1, plat of Baylake Pines, Sec. 1; tax $6.75.

McGinnis Indu. Center. Inc., to William R. Frizzell et ux, lot 8, block O, plat of River Forrest Shores, Sec. 1; tax $2.25.

Clyde C. Absolom et ux to Allie Mae Bland, lot 19, plat of Lynnhaven Park; tax $0.75.

Mary Elizabeth Jones et vir to T. L. Brooks, Jr., a tract of land on East Lane, plat of Oceana Gardens; tax $7.50.

Cleo G. Chitwood et vir to William F. Talmadge et ux, lot 22, plat of Boulevard Manor; tax $21.30.

Viking Const. Corp. to John Bernard Powers et ux, lot 11, plat of Laugel Manor; tax $16.65.

John B. Baines et ux to Helen Robertson Creekmore, lot 3, block E, plat of Bay Colony, Sec. 2; tax $3.15.

Abner F. Overholt et ux to Charles P. Hickerson et ux, 25 acres near Whitehurst Landing; tax $22.50.

Herbert Cashvan et al, etc., to Gilbert Kraft, lot 11, block 15, plat of Roosevelt Gardens, Sec. II; tax $21.00.

Eastern Realty Devel. Corp. to Harry A. Sheely et ux, lot 13, block 1, plat of Baylake Pines, subdivision No. 1; tax $6.75.

Herbert Cashvan et al, etv., to Leonard Eugene Roquemore et ux, lot 4, block 16, plat of Roosevelt Gardens, Sec. II; tax $20.70.

Herbert Cashvan et al etc. to Charles Stephen Farrell et ux, lot 5, block 16, plat of Roosevelt Gardens, Sec. II... tax $20.70.

William S. Hudgins et als to Dorothy Horsley Hudgins, lots 30, 32, block 16, plat of Shore Acres; tax $11.70.

Anthony Brakthwaite et ux to Moses Cornick, 1 acre near Davis Corner; tax $1.35.

Norfolk Federal Savings & Loan Assn. to Willie C. Blount et ux, 11 acres, Seaboard District; tax $2.25.

St. Stephen's Holiness Church to Herlee Holland, lot f, block 2, plat of Evergreen Terrace; tax $0.30.

Herlee Holland et vir to James Albert Christmas, lot f, block 2, plat of Evergreen Terrace; tax $0.30.

Clifford Earl Fanning et ux to Thomas B. Wilson et ux, site 4, plat of Lakewood; tax $0.45.

William C. Everett et als to Virginia T. Stormont, lots 5, 6, block 17, plat of Lakewood; tax $1.80.

Bible Study Course Tuesday

The Town and Country Community Church is currently having its Tuesday evening Bible study serive at its now location on Laskin Road opposite the American Legion clubhouse. The study is of an interdenominational character with a group of folks meeting for an hour of fellowship and study from the open Bible.

Beginning on Tuesday of this week, the Rev. Gene Garrick of Norfolk started a series of studies from Second Timothy. Mr. Garrick is youth director of the Tabernacle Church of Norfolk and principal of the Norfolk Christian grammar school.

The public is cordially invited to be on hand each Tuesday night at 7:45 o'clock with a Bible and a sharp pencil to join in the study.

PORTRAITS
By SIMMONS
ARE THINGS OF LASTING BEAUTY
Visit our studio—Let our Portrait Photographer show you samples of our work and quote our very reasonable prices.
SPECIAL FOR JANUARY
1/4 OFF REGULAR PRICE
Take Advantage of This For Valentine Gifts
SIMMONS STUDIO
2301 Atlantic
Telephone 1440

EMRHAE MOTORS
FORD SALES
406 17th Street, Virginia Beach
Telephone V- th 64 or Norfolk 26492
FORD SERVICE
USED CAR LOT — Route 13Y at BAYSIDE
Telephone: Norfolk 636069

Paul Bill Charles
HIRTZ TV
OPEN 'TIL 9:00 P. M.
London Bridge
PHILCO — ZENITH — RCA —
WESTINGHOUSE — GE
Sales & Service
PHONE 2550

PLANNING TO BUILD or REMODEL ?
See us for the materials you'll need

NEED A NEW GARAGE?
Have a new garage and additional storage space at the same time. Easy and economical to build. Plan it now...let us help you build it soon.

BUILD THAT NEW HOME NOW!
Recent laws on home financing make building easier than ever before. Come in and discuss your ideas with us. We can help you get started with plans, supply all the materials you'll need.

ADD A ROOM TO YOUR PRESENT HOME
Most homes can "grow" by the simple addition of an extra room or wing. Enjoy a larger, roomier home in the same neighborhood, simply by enlarging your present home. See us for details on how to do it.

BRING YOUR HOME UP TO DATE
It's easy, and usually inexpensive...to modernize your present home. Increase the value and livability of your home by remodeling. You'll be pleased with the results. We can help you with advice and materials.

BUILDING AND REMODELING SPECIALS...
Roofing, All Colors
7.50 per sq.
2 X 4 Studs
45c ea.

Everything For The Builder—One Fair Price
JOHN E. WOOL LUMBER CO., INC.
Virginia Beach Yard
Birdneck Rd.
Phone: 1809-J
Two Yards to Serve You
FREE DELIVERY
FREE ESTIMATES
Norfolk Yard
1000 Berkley Avenue
Norfolk—KI-57388

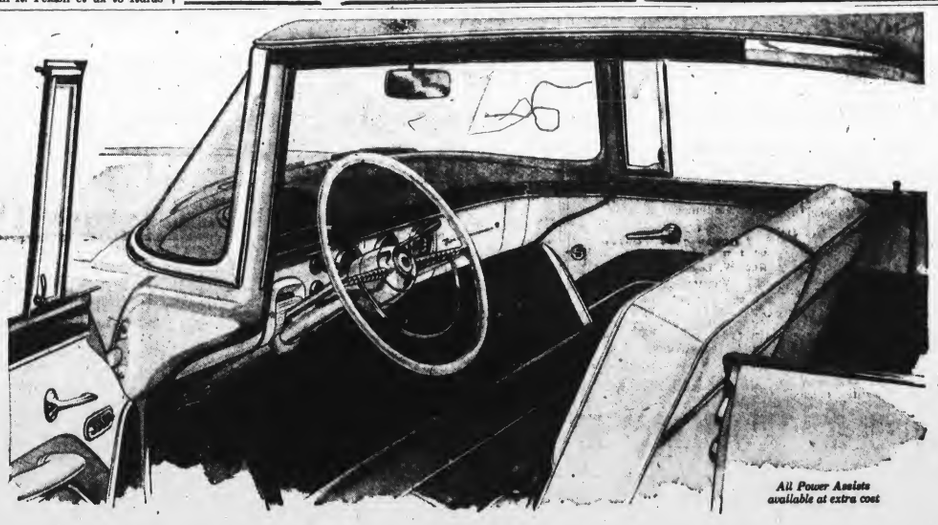

All Power Assists available at extra cost

When was the last time you drove a Ford ?

If you haven't stepped inside a 1955 Ford and tried new Trigger-Torque power you don't know how much fun driving can be

Of course, you've *seen* it . . . and heard about it. But when was the last time you actually got behind the wheel and *drove* a Ford?

If you haven't driven a Ford *lately*, you're in for a thrilling experience. Ask anyone who *has!*

For, this Ford is totally unlike any car you've ever taken for a spin . . . unless you've put a Ford *Thunderbird* through its paces. The Thunderbird, you know, inspired the styling in all 16 of Ford's new models this year.

Inside Ford's Luxury Lounge interior you'll find fresh new two-tone colors . . . rich new fabrics . . . totally new door paneling . . . and a sweeping new control panel.

And the way this '55 Ford behaves is something which only a Test Drive can describe. But here's a hint: Ford's new Trigger-Torque power responds to your wishes in as little as 7/100 of a second . . . and this power is yours in Ford's new 162-h.p. Y-block V-8, 182-h.p. Y-block Special V-8 or a new 120-h.p. I-block Six.

There are many, many *more* surprises in this completely new Ford. To get the *full* story, why not accept our invitation and take a Test Drive?

Come in for a Test Drive and you'll want to drive it home

'55 FORD

Kempsville Area News

MRS. SWINDELL POLLOCK TELEPHONE LO-5-6221

FASHION SHOW ON 27th IN SCHOOL AUDITORIUM

The Woman's Auxiliary of Emmanuel Episcopal Church will present a fashion show at the School Auditorium on Thursday night, January 27th.

Funds from this event will be used to defray the expense incurred in partitioning the Parish House.

The clothes to be modeled will be from The Famous, Jr., and Brown's Kiddie Shop.

—o—

ACREDALE GARDEN CLUB DISCUSSES "CORSAGES"

The Acredale Garden Club met Tuesday night at eight o'clock with Mrs. W. G. Summers, Jr., on Burlington Road. Mrs. D. G. Wizeman was co-hostess for the meeting.

The topic for discussion was "Corsages."

W.S.C.S. ENTERTAINS EXCHANGE STUDENT

The Youth Division of the Woman's Society of Christian Service of the Community Methodist Church were hosts this past weekend to Miss Ureka Reinholdt, a German exchange student.

Miss Reinholdt's visit in this country is being sponsored by the Woman's Society of Christian Service of America. Mrs. W. W. Johnson and Mrs. Rhea Walker, Jr., assisted Mrs. Richard Humphries, who is chairman of the Youth Division, in entertaining Miss Reinholdt.

—o—

FAY TAYLOR CIRCLE MEETS WITH MRS. SMITH

The Fay Taylor Circle met at the home of Mrs. J. B. Smith on Avalon Terrace on Tuesday night of this week at eight o'clock.

Rev. Brown Tells Missions Needed

The Rev. John Brown, Superintendent of Missions for the Norfolk Association of Baptist Churches, spoke at the Kempsville Baptist Church last Sunday evening. The Rev. Mr. Brown took as his topic the need for mission work by the churches of the area. He reminded his listeners that the Hampton Roads section was one of the fastest growing areas in the United States and that the need for new churches, missions and good will centers was great.

Two special numbers were rendered by the Youth Choir, "I Believe" and "Send the Light." Mrs. George Held, soloist, sang "Others," accompanied by Mrs. Guy Rhodes.

Ladies of the Women's Missionary Society served as ushers and Mrs. R. R. Garriott, society president, presided.

—o—

RUTH BIBLE CLASS MEETS

The Ruth Bible Class of the Baptist Church met with Mrs. Wade Nelms on Virginia Beach Boulevard Monday night at eight o'clock.

Cavalier Juniors Name Mrs. Jones "Outstanding"

The Cavalier Junior Woman's Club has chosen as its outstanding club woman of the year its second vice-president and chairman of its Ways and Means committee, Mrs. Marvin Bruce Jones.

Mrs. Jones is a charter member of the club and has been very active in its work since the beginning. She is a superintendent of the Nursery department of the Kempsville Baptist Sunday School and a member of the Kempsville Parent-Teacher Association. The Community Chest drive found her as chairman of the Boulevard and Lake Terrace section and she also has participated in the Mothers March for Polio drive. She is the mother of two small daughters, Sharon and Caron Jones.

The formal award was made at at last Thursday's meeting.

A feature of the meeting was a talk on "The Women of Morocco," by Mrs. W. A. Rapp, which proved both educational and interesting.

Pursuant to the club's plan to purchase a mimeograph machine, it was voted to hold individual card parties in the homes to raise funds.

Mrs. H. L. Lohman was named chairman of the nominating committee, and serving with her will be Mrs. Jones, Mrs. U. A. Sollwasser, Mrs. E. M. Henderson, Jr., Mrs. J. C. Compton, Jr., and Mrs. L. C. Brennas, alternate.

A committee was also named to conduct a survey of defective hearing in Princess Anne County schools. Serving on this committee are Mrs. Wilson Shepheard, chairman; Mrs. B. R. Middleton, Mrs. G. G. Malone and Mrs. P. G. Robertson.

—o—

PRE-TEEN CANTEEN OPENS SATURDAY NIGHT

The Pre-Teen Canteen will open for the first time Saturday night, January 22, at the Community Building. The project is sponsored by the Cavalier Junior Woman's Club and will be conducted by Mrs. W. S. Henderson.

Mrs. Henderson is an experienced teacher in ball room dancing, having taught in the Ennis School of Dancing in Norfolk and in the USO's and the Navy YMCA during the war.

The canteen will be open for two nights a month, the second and fourth Saturdays, and is for the eleven and twelve year olds of the community.

—o—

PLAYLET ON PROGRAM SUNDAY NIGHT

The last of two programs sponsored by the Woman's Missionary Society of the Baptist Church will be presented Sunday night, January 23rd, at eight o'clock.

The Martha Haygood Circle will present a stewardship playlet entitled "Prove Me and Try Me," and special music will be rendered by Mrs. H. F. Tyler.

A reception will be held in the Sunday School auditorium following the program.

Personal Mention

Mr. and Mrs. Hugh Lynn Cayce spent last weekend at Hampden-Sydney College at guests of Dr. and Mrs. Joseph Clower.

* * *

Mr. and Mrs. Russell Chase are spending two weeks in Tampa, Florida.

* * *

Miss Temple Forsberg, a freshman at Hollins College, was recently elected class representative to the student government joint legislative committee.

* * *

R. E. Townsnd of Norfolk has recently moved to the Mayflower Apartments.

DRIED ARRANGEMENTS TOPIC FOR GARDEN CLUB

The Kempsville Garden Club will meet Monday, January 24, at the home of Mrs. R. R. Garriott, on Amberly Road. Mrs. Swindell Pollock will be co-hostess with Mrs. Garriott. Time of the meeting will be eight p. m.

Mrs. F. E. Blanchard of Norfolk will be guest speaker for the occasion, and will have as her topic: "Wood Panels in Dried Arrangements."

Members are asked to bring arrangements using foliage only.

—o—

MISS CAROL STRACHAN HONORED AT SHOWER

Mrs. Richard Humphries and Mrs. Curtis Divers entertained on Saturday evening at a miscellaneous shower honoring Miss Carol Anne Strachan, whose marriage to Robert Leon Davis will be solemnized Friday evening at eight o'clock at the Community Methodist Church.

The guests numbered forty.

—o—

HOUSEWARMING HONORS MR. AND MRS. N. B. WOLFE

Mr. and Mrs. Niles B. Wolfe of 6500 Virginia Beach Boulevard were honored at a surprise housewarming in their new home Friday night, January 14th. Hostesses were their daughters, Mrs. E. A. Davis, Mrs. W. T. Baker and Mrs. M. B Jones.

Guests numbered approximately twenty-five.

Licensed to Wed

Bryant and Johnson—
Bobby J. Bryant, 21, USA, Fort Story, and Shirley M. M. Johnson, 21, no occupation listed, Virginia Beach.

Taylor and Vanderhorst—
John W. Taylor, 29, USAF, Norfolk, and Ruth A. Vanderhorst, 24, no occupation listed, Princess Anne County.

Creech and Johnson—
Floyd Valton Creech, 21, engineering, Portsmouth, and Margaret P. Johnson, 17, no occupation listed, East Ocean View.

Rogers and Cook—
Hansel L. Rogers, 25, USA, Fort Story, and Virginia Cook, 21, no occupation listed, Keyser, W. Va.

Wright and Byrnes—
Frederick Robert Wright, Jr., 26, USN, San Diego, Cal., and Joan Edwina Byrnes 20, no occupation listed East Ocean View.

Joyce and Allen—
Lawrence Hart Joyce, 22, USM, Dam Neck, and Beverly Jean Allen, 26, no occupation listed, Virginia Beach.

Payne and Winston—
Jack L. Payne, 23, USN, Wilmington, Cal., and Neva C. Winston, 22, no occupation listed, London Bridge.

Agramonte and Yoder—
Victor I Agramonte, 22, mechanic, Princess Anne, and Ruby D. Yoder, 22, no occupation listed, Princess Anne.

Mecklenburg and Harris—
Richard K. Mecklenburg, 23, student, Virginia Beach, and J. Joleen Harris, 23, no occupation listed, Virginia Beach.

Hospital Reports Births For Week

The following births are reported at the Virginia Beach Hospital:

A girl, born January 11 to Mr. and Mrs. Walter Ailstock, Jr., of 211 60th Street, Virginia Beach.

A girl, born January 11, to Mr. and Mrs. Arriel Edward Thrift, 418 19th Street, Virginia Beach.

A girl, born January 12, to Mr. and Mrs. Ray Lee Graf, of 207 24th Street, Virginia Beach.

A girl, born January 13, to Mr. and rMs. Poleen Lymond Whitehurst, of Route 1, Box 270, Lynnhaven, Virginia.

A girl, born January 14 to Mr. and Mrs. Chester William Ridings, of Route 1, Box 11, Virginia Beach.

A boy, born January 14, to Mr. and Mrs. Raymond Henry Oriel, of 270 Paul Jones Circle, Virginia Beach.

A boy, born January 15 to Mr. and Mrs. John [illegible], of 407 24th Street, [illegible].

A boy, born [illegible] Mr. and Mrs. [illegible] of Route 2, London [illegible].

A girl, born [illegible] 16 to Mr. and Mrs. Richard Albert Miller, of 264 Paul Jones Circle, Oceana.

A girl, born [illegible] to Mr. and Mrs. William [illegible] of 611 16th Street, Virginia Beach.

A girl, born January 16 to Mr. and Mrs. H. B. Barnes, Jr., of 109 Cardinal Road, Virginia Beach.

JOHN EDWARD BURK RECEIVES MASTERS DEGREE

John Edward Burk of 601 25th Street, Virginia Beach, received his Master of Arts degree from Teachers College, Columbia University in December, Dr. Hollis L. Caswell, president of the college, has announced.

UP TO $25 TRADE-IN ALLOWANCE For Your Old Watch* ON ANY NEW 1955 BULOVA

*Regardless of Age Make or Condition!

Budget Terms as Low as $1.00 Weekly

BARTON'S JEWELERS
"YOUR NEIGHBORHOOD STORE"
Telephone 1746 — 2022 Atlantic Avenue

NEW - FAST - SCHEDULE
KIPTOPEKE BEACH - LITTLE CREEK, VA.
AUTOMOBILE - TRUCK And Passenger Ship
YEAR ROUND FERRY SERVICE
On Highway US 13—Distance 21 Miles Crossing Chesapeake Bay
Crossing Time 1 hour 25 minutes
SCHEDULE
Effective May 1, 1954
Eastern Standard Time
Subject to Change Without Notice

DAILY: 22 Daily Round Trips PLUS 9 Additional Round Trips as Traffic Demands — RADAR EQUIPPED SHIPS

North Bound LEAVE Little Creek, Va. (Nr. Norfolk)	South Bound LEAVE Kiptopeke Beach, Va. (7 1-2 Miles Below Cape Charles)
2:00 A. M.	2:00 A. M.
4:00 A. M.	4:00 A. M.
6:00 A. M.	6:00 A. M.
7:00 A. M.	7:00 A. M.
8:00 A. M.	8:00 A. M.
9:00 A. M.	9:00 A. M.
10:00 A. M.	10:00 A. M.
10:55 A. M.	10:55 A. M.
11:50 A. M.	11:50 A. M.
12:45 P. M.	12:45 P. M.
1:40 P. M.	1:40 P. M.
2:35 P. M.	2:35 P. M.
3:30 P. M.	3:30 P. M.
4:25 P. M.	4:25 P. M.
5:20 P. M.	5:20 P. M.
6:15 P. M.	6:15 P. M.
[illegible]	7:10 P. M.
8:05 P. M.	8:05 P. M.
[illegible]	9:00 P. M.
10:00 P. M.	10:00 P. M.
11:00 P. M.	11:00 P. M.
12:00 MN	12:00 MN

24 Hour Lunch Counter Service—all ships
Dining Room Service 6 A. M. to 9 P. M
Passengers, 75c Automobile, $3.00
Plus Federal Transportation Tax
Truck Rates on Application; overhead clearance, 13 feet.
FASTEST ROUTE FROM PINES TO PALMS
This route avoids all city congestion
VIRGINIA FERRY CORP.
P. O. Box 120—Norfolk, Va.

UNDER NEW MANAGEMENT
ROADSIDE NURSERY CO.
Laskin Road And Birdneck Point
TELEPHONE 1893

A GROWING CONCERN

YES

This is the proper time to plant evergreens, flowering shrubs and trees

J. Wilton Anderson - Bartow H. Bridges Jr.
GRADUATE LANDSCAPE HORTICULTURISTS

NIXON ELECTRIC
ELECTRIC CONTRACTING — Large and Small appliance Repairing
Electric Supplies and Materials
SALES
Deep Freeze refrigerators and freezers - Apex washers
Exhaust Fans - Estate Ranges - Water Heaters
All Types of Light Fixtures
606 - 17th Street — Phone Va. Beach 1105

BAYNE THEATRE
Atlantic Ave. nr. 17th St., Virginia Beach

FRIDAY ◆ SATURDAY
DOUBLE FEATURE
FAST AND FURIOUS
BULLETS FOR BANDITS

SUNDAY ◆ MONDAY
YELLOW MOUNTAIN
LEX BARKER —:—:— MALA POWERS

TUESDAY◆WEDNESDAY◆THURSDAY
THE HUMAN JUNGLE
GARY MERRILL —:—:— JAN STERLING

BEACH THEATRE
Atlantic Ave. at 25th St., Virginia Beach

TODAY - FRIDAY - SATURDAY

SUNDAY
MONDAY - TUESDAY

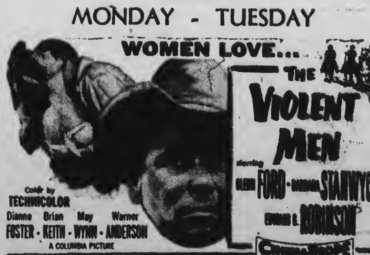

WEDNESDAY - THURSDAY
FRIDAY - SATURDAY

Century Club

6 years old

Light and mild Century Club Straight Bourbon has been made under strict quality control since 1883. Only choice grains and yeast are used in producing this brand.

At 6 years of age, its peak of maturity, Century Club is filtered and inspected to insure that rigid quality standards have been met.

Today, as a result of improved distilling methods, plus years of patient ageing, Century Club surpasses in quality any Century Club previously offered.

STRAIGHT BOURBON WHISKEY • 86 PROOF
NATIONAL DISTILLERS PRODUCTS CORP., N.Y.

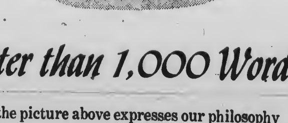

Better than 1,000 Words

... the picture above expresses our philosophy about serving our neighbors' banking needs.

We believe in greeting folks "with a smile" — with a spirit of friendly helpfulness — when they come into the bank; and in doing all we can to assure that *they* will be smiling — with satisfaction — when they go out again.

Bank of Virginia Beach
"PRINCESS ANNE COUNTY'S HOME-OWNED BANK"
Member Federal Deposit Insurance Corporation
1½% INTEREST PAID ON SAVINGS ACCOUNTS
MAIN OFFICE and BANK BY AUTO SERVICE — PACIFIC and 31st STREET
BRANCH BANK — ATLANTIC and 18th STREET

NORFOLK PUBLIC LIBRARY
NORFOLK, VA.

TURN ON YOUR PORCH LIGHT MONDAY NIGHT — HELP THE MOTHERS MARCH

Fight Polio in '55!
MARCH OF DIMES

VIRGINIA BEACH SUN-NEWS

Help Polio Patients!
MARCH OF DIMES

"SERVING VIRGINIA'S FASTEST GROWING COUNTY"

VOLUME XXX. No. 4 | VIRGINIA BEACH, VIRGINIA, THURSDAY, JANUARY 27, 1955 | Classified Ads Pay Dividends | 5c COPY — $3 PER YEAR

OBJECTIONS TO PA SCHOOL SITE ARE ANSWERED

LETTER BY COX TO LEAGUE RELEASED

Frank W. Cox, divisional superintendent of schools for Princess Anne County and Virginia Beach, has answered objections to the Laskin Road site for a new elementary school through letters sent to the North Virginia Beach Improvement League and the Cavalier Park - Bay Colony Community League, it was learned today.

Cox's letter to the Cavalier Park-Bay Colony Community League was addressed to its president, Hugh S. Meredith, and in it the Superintendent reviewed the entire school situation and the construction of a new school to care for county children.

Cox pointed out, among other things, that the School Board still entertains the hope to place the school in operation this fall. He pointed out that the county must provide needed facilities to house its own children. He stated that the contract for construction has been let and approved by federal authorities.

Both civic groups have expressed objections to the new school site pointing out its close proximity to the Oceana Naval Station and the hazards from aircraft activity in the area.

Cox's Letters follow:

January 18, 1955

Mr. Hugh S. Meredith, President
Cavalier Park - Bay Colony
Community League
Virginia Beach, Virginia

Dear Mr. Meredith:

This will acknowledge receipt of your letter of January 13, in which you advise the opposition of your League to the location of an elementary school on the Laskin Road.

Your letter was presented to the County School Board at its January meeting, held on the 18th, and I was instructed to write you and give the reaction of the Board to the various items recited in your letter.

The Board wishes to assure you and the League that its determination to locate an elementary school on the Laskin Road near Great Neck Creek was not arrived at hastily. You, of course, know that the Board has an option on certain property located in North Linkhorn Park and owned by Mr. Taylor Johnson. The Board was about ready to consummate its option but was thwarted in its efforts due to what the Board has characterized as "unwarranted and indefensible opposition" to the site, on the part of certain residents of the Bay Colony - Linkhorn Park area. The net result of this opposition was a withdrawal of the option by the owner. I would like to say that it was the feeling of the Board that you were not personally opposed to the site.

The Board was then faced with a very difficult problem of locating another site which was advantageously located to serve the so called "fringe" areas of Virginia Beach, namely; Bay Colony, Linkhorn and Cavalier Park, North Virginia Beach, Birdneck, Rudee Heights, and the area adjacent to the City on the west. Some consideration was given to the possibility of securing a site in the Seashore Park. Again the Board ran counter with consider-

(Continued on Page Three)

NAMED FIRST CITIZEN

R. L. Beale, Jr., left, is shown receiving the First Citizen Award of Chesapeake Beach from J. B. Loftin, Jr., of the Chesapeake Beach Men's Club. Beale has been an outstanding civic worker in the Chesapeake Beach community. The award was made recently at the Chesapeake Beach Community Center.

$200,000 Goal Set For Virginia Heart Fund Drive

A Heart Fund goal for Virginia of $200,000 was announced this week by John M. Camp, of Franklin, State Campaign chairman. The Heart Fund, to be conducted throughout the month of February by the Virginia Heart Association and its affiliated chapters and committees, is for the support of heart research education and community service in Virginia as well as the nation-wide heart research activities of the American Heart Association.

"This goal," Mr. Camp said, "is approximately six cents per capita, and represents a very small amount to ask when one considers the tremendous size of the heart problem. In 1953 over 15,000 lost their lives due to heart and blood vessel diseases. In other words, for every two people who died, one died of a heart or circulation disease."

"The Heart Association programs are helping to bring new hope to heart sufferers," Camp stated. "New surgical methods, new drugs, and better diagnostic techniques, which have come about through heart research are enabling thousands of heart victims to lead normal or near normal lives. Educational programs are bringing to medical workers and the general public new knowledge of the heart diseases."

Among the other programs supported by the Heart Fund are rehabilitation activities for the home-bound heart victim; support of nursing activities; diagnostic clinics for the indigent, and assistance in the problems concerning the employment of people with heart disease.

"I urge every citizen of Virginia to support the Heart Fund," Mr. Camp concluded. "Every dollar invested in the Heart Fund returns dividends of hope. Remember — when you help your Heart Fund, you help your heart."

BAY COLONY CLUB WILL ENJOY SKIT

The Bay Colony Garden Club will have its February meeting, Wednesday the second, at the Princess Anne Country Club at 2:30 P. M.

Mrs. W. C. Pennington and Mrs. Douglas Hubard are to present a skit for the club. Members are asked to bring an arrangement of fruit and vegetables.

Little Theatre Donates Tickets To Polio Drive

The Little Theatre of Virginia Beach has donated 500 tickets for its forthcoming production of the mystery comedy by Agatha Christie, "Ten Little Indians," to the March of Dimes. R. M. Wainright, president of the community theatre group makes the announcement, and adds that it is hoped that the Little Theatre's donation of tickets will serve a dual purpose—the support of the worthiest of causes, and the winning of new friends for the theatre. March of Dimes workers will sell these tickets prior to the opening of the box office for the performance of the play on February 14-15, and all proceeds will go to the March of Dimes.

The Ten Little Indiance refer to the cluster of statuettes on the mantelpiece of a weird country house on an island off the coast of Devon, when the play opens, and to the nursery rhyme embossed above them, telling how each little Indian met his death —until there were none. Featured in important roles in this classic of mystery dramas, are George T. Mullen, Vice President of the Little Theatre, who has previously played three leading parts with the local group, and E. Ashley Haycox, playing his first role on local boards. Both Mullen and Haycox have an impressive background in non-professional theatre. Both were at one time officers of the now disbanded Old Dominion Guild of Norfolk, Haycox serving as President, and Mullen as Treasurer. While with the Guild Mullen played among others, roles in "The Skull," See My Lawyer, Both Your Houses, A Murder Has Been Arranged, No Time for Comedy, Room Service, Kiss the Boys Goodbye, Bill of Divercement etc. with the Norfolk Little Theatre he played varied roles in Night Must Fall, Shadow and Substance and Suspect. Local audiences will remember his fine performances in the Little Theatre's first show, "My Sister Eileen," and in last season's "Doughgirls," and "The Gorilla."

While with the Guild Haycox

(Continued on Page Six)

Finances Occupy Major Attention Of Supervisors

County Steps Up Into the "Big Leagues" of Dominion

Financial matters and bookkeeping methods occupied most of the time of Princess Anne County's Board of Supervisors at their meeting last Monday.

The supervisors heard the county's accountant, M. Lu Goodman, of Norfolk, report that the county had reached the "big leagues" with assets totaling $7,232,837 for the fiscal year ending June 30.

Goodman stated that the money collected and the money spent last year by the county had reached such proportions that present accounting methods should be shelved in favor of a new system.

Goodman reported a 50 per cent increase in total credits to the county in the past year.

In a report for the fiscal year ending June 30, Goodman showed a cash balance of $1,510,263 with uncollected taxes of nearly $242,000.

Also shown were incumberances against future revenues, including bond issues, amounting to $4,500,158.56. The school capital outlay was $1,289,209.36. Receipts credits showed that $1,444,826.44 came from local sources; $951,906.38, which included ABC funds from the State, and $723, 033.41, which included school construction funds from the Federal government.

Total receipts and balances from bond issues and other sources amounted to $7,262,414.89.

Mrs. Rosalene Simpson, director of public welfare, presented a tentative budget of $41,640 for the county's share of welfare expenditures for the new fiscal year to begin July 1.

She explained that total expenditures for the county welfare program would amount to $215,482, of which $173,834 would come from State and Federal funds.

She also asked for a $3,500 appropriation to complete the present fiscal welfare budget. The supervisors did not act on her request but indicated that they will meet in executive session to discuss th county's budget within the next week.

E. H. Orange, resident engineer of the State Highway Department, with J. M. Hagen, district engineer, discussed cost estimates for bridging Long Creek and Beach Canal on Highway 615. The project is part of a major plan for developing the Lynnhaven Inlet area.

1. Two bridges to cost $240.000

(Continued on Page Six)

Bloodmobile at Kempsville 7th

The Tidewater regional Red Cross Bloodmobile will visit Kempsville Monday, February 7th at the Kempsville Elementary School from noon to 6 P. M. The Kempsville Civic Club are getting together in an effort to secure donors. The Princess Anne County quota is 110 pints, we hope you all will contribute.

HEADS RURITAN NATIONAL

Frank W. Kellam, of Princess Anne, was elected president of Ruritan National at the organization's convention in Washington, D. C., Tuesday. Kellam is a member of the Princess Anne Ruritan Club and has served Ruritan as national vice-president the past year. He was installed as president in ceremonies held Tuesday night at the Statler Hotel.

Adjutant General Favors Site For Beach Armory

The proposed armory to be located on Laskin Road received encouraging news this week from General Gardner Waller, adjutant general of Virginia, according to a report received here Wednesday.

Virginia Beach Vice-Mayor John McCombs and Chamber of Commerce President James Kitchin met with General Waller earlier in the week and according to them the General was highly pleased with the readiness of the necessary papers concerning construction of the armory.

It was reported that General Waller personally approved the proposed site and expressed the feeling that the matter would be acted on in the next General Assembly. The Adjutant General indicated that the armory would probably have a larger seating capacity that originally planned.

Mrs. Gloria Sykes Dies

Mrs. Gloria Lee Bluford Sykes, 33, died in a Norfolk Hospital Tuesday night following a brief illness. Funeral arrangements have not been completed.

Mrs. Sykes was the daughter of Mrs. Capitola Prince Bluford and the late Horace Bluford.

Besides her mother, she is survived by one daughter, Stephanie Lee Sykes, five sisters, Mrs. Benjamin F. Barco, Mrs. William J. Harris, Mrs. John M. McCabe, Mrs. William Nixon, and Miss Carol Bluford.

The body was taken to the H. D. Oliver Funeral Home.

James Loftin, Jr. Enters Race for JP

James B. Loftin, Jr., Bayside fuel oil dealer, has entered the Princess Anne political campaign as a candidate for justice of the peace for the heavily populated Kempsville Magisterial District.

The new candidate will have the backing of the Princess Anne administration forces which are being challenged by a four-man opposition ticket for constitutional offices.

Loftin's tie to the entrenched administration is considered important in that the Kempsville District will be a focal point in the bid for votes. The district has the heaviest voting potential of any in the county. A prospective 4,000 turnout in the district for the July 12 primary is talked of in Princess Anne political circles.

"In announcing as a candidate for the office of justice of the peace in the Kempsville District," Loftin said in a statement, "I will endeavor, if elected, to perform all the duties of the office in an impartial manner. I shall be available at all times for anyone seeking the services of this office."

Loftin, who was named first citizen of Chesapeake Beach for 1953, has been a resident of Princess Anne for 12 years. He was born and educated in South Norfok, and is the son of Mrs. H. K. Price of South Norfolk and the late James B. Loftin, Sr.

He is 38, and has taken a leading role in county civic affairs for many years.

He is a past president and now treasurer of the Bayside Lions Club, past president of the Chesapeake Beach Men's Club, past vice president of the Princess Anne County Civic Council, former committee chairman for Boy Scout Troop 69, and held office as deputy chief, captain and treasurer of the Chesapeake Beach Volunteer Fire Department. He is married and has a son and daughter.

League to Vote On Annexation

The Bay Colony - Cavalier Park Community League will hold a membership meeting on Monday night, January 31, in the Virginia Beach High School, it has been announced.

Officers and directors for the new year are to be elected and the membership will be asked to vote on the question of petitioning the City of Virginia Beach to annex the residential area represented by the League.

Hugh S. Meredith, the league's president, has called the meeting, which will begin at 8 p. m.

MOTHERS MARCH MONDAY NIGHT FINAL BIG EVENT IN LOCAL POLIO FUND DRIVE

Volunteer Workers Striving Toward Much-Needed Goal of $30,000

Monday night . . . they'll be on the march . . . the mothers of Virginia Beach and Princess Anne County . . . in their fifth annual march against Polio!

Between 7 and 8 p. m., mothers will conduct their house-to-house campaign wherever a porch light is burning . . . to collect contributions for the '55 March of Dimes.

"Let your light so shine before men that they may see your good works and glorify your Father which is in heaven." The first five words of this Biblical quotation have been adopted as the religious theme of the "Mothers March on Polio" . . . symbolizing in words the turning on of home porch lights throughout the community. The burning light will indicate to the "marching mother" that the resident is at home . . . ready with his contribution to help a stricken youngster or adult walk again.

The Junior Woman's Club of Princess Anne County is again sponsoring the "March," assisted for the first time by the Cavalier Junior Woman's Club. Named as co-chairmen are Mrs. V. Alfred Etheridge of the Princess Anne Juniors and Mrs. Stanley C. Walker of the Cavalier Club. Through the efforts of the two groups, every section of the county will be canvassed.

The "Mothers March" is the wind-up of this year's polio drive. The goal is $30,000.

The Princess Anne Chapter of the National Foundation requests contributors to "give where you live," as it is the local chapter which assumes financial responsibility for local polio patients.

"Let your light so shine" . . . turn on your porch light . . . welcome a "marching mother" Monday night . . . 7 to 8 o'clock . . . with a generous contribution to fight a cruel and costly disease.

March is Nation-Wide

Three million women in over 50,000 American communities will provide a stirring climax to the month-long March of Dimes on the 31st by staging the famous Mothers March on Polio.

The Mothers March is the biggest single source of funds in the March of Dimes. In many communities it has become the event of the year, with almost everyone participating, either as a "marcher" or a giver.

The post office motto about "snow, nor rain, nor sleet," etc., could well apply to these women. The annals of the Mothers March are filled with examples of how they have used dog sleds, snowshoes, skis, hip boots and sou'westers to make their "appointed rounds."

They have gone out in blizzards, sleet storms, hurricanes and cloudbursts, to visit every home where a porch light signaled a waiting contribution for the March of Dimes.

The desire to give is strong, as the following incident shows: In a Wyoming city, Mothers March headquarters received a call late one night from a widow of seven small children. Somehow, she explained, the family had been missed.

When the marching mother got there she found the seven children, dressed in their best, waiting to donate their pennies to help "protect children against polio."

The children's pennies, and YOUR dimes and dollars are also needed for this protection. Give

E. Almer Ames Announces For State Senate

E. Almer Ames, Accomack's Commonwealth Attorney, announced Tuesday that he would be a candidate for the Senate seat now held by V. Alfred "Jack" Etheridge, of Princess Anne.

Etheridge is giving up the senate post to seek the office of treasurer of Princess Anne County. The senate seat is for representation of the First Senatorial District, which comprises Princess Anne, Northampton and Accomack counties.

Indications are that Ames is entering the senate race with the apparent endorsement of the Eastern Shore's liberal organization. There has been no indication whether he will have the support of the Princess Anne organization.

Ames, 53, has been Commonwealth's Attorney since 1946 when he was appointed to the office. Since then he has been re-elected twice without opposition.

He is a native of the Eastern Shore. He attended Randolph-Macon College and Washington and Lee University where he obtained a B. A. and LL. B. degrees. While at Washington and Lee he was elected to Phi Beta Kappa and was a member of Phi Delta Phi, a legal fraternity, and the Order of The Coif, a legal society.

Ames has practiced law at Onancock since he was admitted to the bar in 1924. Married and member of the Lee District Ruri-

(Continued on Page Four)

Miracles of Jesus Theme of Baptist Worship Services

In order to be able to accommodate the overflow crowds, an amplifier and speaker have been installed in the Virginia Beach First Baptist Church, it is announced. This will make is possible to use a room in full view of the chapel for seating people who attend the worship services.

Dr. Bill Tyson, Norfolk physician, will continue the Sunday evening series on "What Christianity Means to the Professions." Dr. Tyson will speak at the 7:30 p. m. service on what his religion means to him as a doctor.

Lessons from the "Cleansing of the Lepers" will be the theme on Sunday morning at 11 o'clock. The miracles of Jesus are being used for the morning sermons. Present day lessons are drawn from these signs of Jesus.

Out of a single pastorate of 32 years, the Rev. R. B. Watkins is coming to the Virginia Beach Baptist Church February 27th for 8 days of special services.

KIWANIS CLUB OFFICERS

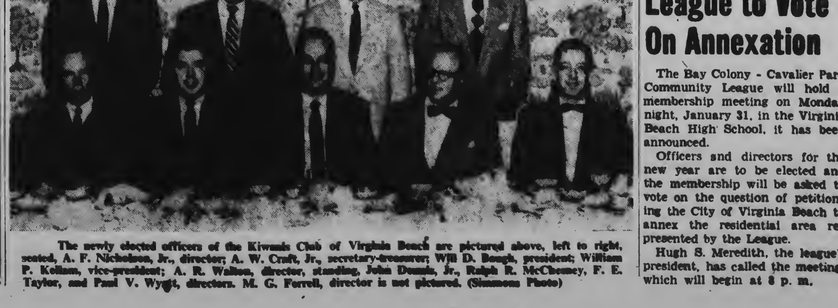

The newly elected officers of the Kiwanis Club of Virginia Beach are pictured above, left to right, seated, A. F. Nicholson, Jr., director; A. W. Craft, Jr., secretary-treasurer; Will D. Baugh, president; William P. Kellam, vice-president; A. R. Walton, director, standing, John Dennis, Jr., Ralph R. McChesney, F. E. Taylor, and Paul V. Wyatt, directors. M. G. Ferrell, director is not pictured. (Simmons Photo)

TIDE SCHEDULE

FOR VIRGINIA BEACH AND CAPE HENRY

Day and date	Sun Rise	Sun Set	High Water AM	High Water PM	Low Water AM	Low Water PM
Thursday, January 20	7:15	5:16	5:25	5:42	11:47	11:36
Thursday, January 27	7:11	5:23	10:11	10:34	3:56	4:21
Friday January 28	7:10	5:25	10:54	11:22	4:42	5:02
Saturday, January 29	7:09	5:26	11:41	.....	5:35	5:49
Sunday, January 30	7:08	5:27	12:17	12:34	6:32	6:43
Monday, January 31	7:08	5:28	1:17	1:35	7:36	7:44
Tuesday, February 1	7:97	5:29	2:25	2:44	8:48	8:53
Wednes., February 2	7:06	5:30	3:33	3:54	10:00	10:03
Thurs., February 3	7:05	5:31	4:42	5:03	11:07	11:09

To obtain times of high or low water from above times:

Lynnhaven .... add 20 minutes
Ocean View .... add 45 minutes
Old Point .... add 45 minutes
Oregon Inlet .... subtract 45 minutes

QUALIFICATIONS FOR VOTING

1. Must be a citizen of the United States and must be at least 21 years of age.
2. Must be a resident of the State of Virginia for one year.
3. Must be a resident of the county, city or town for six months.
4. Must be a resident of the precinct in which he offers to vote for at least 30 days.
5. Must be registered and have paid all State poll taxes assessed or assessable against him for the three years next preceding the election in which he offers to vote.

— OCEANA AREA NEWS —

SOPHIA SUE MACON TELEPHONE 1169-M

Elmer R. Meeks Heads Lions Club

Elmer R. Meeks was installed as president of the newly organized Oceana Lions Club at a dinner meeting of the group last Thursday evening, January 20, at Clola's restaurant on Virginia Beach Boulevard. Installing officer was James C. Hill, of Vienna, Va., past director of Lions International.

Other officers installed were: H. E. Gibbs, first vice president; Jack McFall, second vice president; Eddie Frizzell, third vice president; John James, secretary-treasurer; Frank Malbon, Lion Tamer; Colon Brothers, tail twister; M. C. Butt, second year director; A. C. Peel, second year director; Tom Ferrell, first year director, and Jack Dennis, first year director. There are 28 members.

Visiting Lions who participated in the ceremonies included Mr. Hill, who headed the organizing of the new club; Pat Patterson of Newport News, International Counselor; Lewis Dillon, zone chairman, member of the Southside Club, orfolk; and Floyd McCombs, Deputy District Governor, Broadcreek Club, Norfolk. Virginia Beach Lions who attended were Kenneth B. Cruser, past District Governor, now serving as Deputy District Governor; Horace Simmons, past District Governor, now Deputy District Governor; John A. Tucker, president; William M. Snider, first vice president; Reeves Johnson, membership chairman, and Buck Wright, tail twister. The Virginia Beach Lions were the sponsoring club.

The Oceana Lions will meet the second and fourth Tuesday of each month at Clola's, according to Mr. Meeks These will be dinner meetings. A board meeting will be held next Tuesday at Oceana.

Charter Night, when the local club will receive its official charter, will be held sometime in March. Many out-of-town guests are expected to attend. The Oceana group is the 200th club in the State of Virginia. There are over 11,000 Lions Club members.

AREA FEDERATION MEETING TODAY

An area meeting of the Federation of Horte Demonstration Clubs of Virginia will be held today at the Health Center in Suffolk. Mrs. Thomas C. Hunter, of London Bridge, Princess Anne County Home Demonstration Club chairman, will represent the county at the meeting. Mrs. W. N. Raney of Oceana, Federation goal chairman, will also attend.

President Tyler saw himself burned in effigy before the White House.

LUNCHROOM MENU
For Oceana School
Week of February 1-4

Tuesday—
Beef Casserole, Rice, Pinto Beans
Cole Slaw Biscuit, Butter
Milk Cookie

Wednesday—
Vegetable-Beef Soup, Crackers
Hamburger on Roll
Mustard - Onion - Relish
Milk Cookie

Thursdays—
Chicken Chow Mein
No. 1: Rice & Noodles
Spinach
Milk Cookie
No. 2: Barbecue on Bun
Spinach Potato Chips
Milk Cookie

Friday—
No. 1: Fish Sticks
Macaroni & Cheese Green Peas
Bread, Butter
Milk Cookies
No. 2: Bean Soup, Crackers
Spiced Ham or Cheese Sandwich
Milk Cookie

Dietician for Oceana School is Mrs. Ola Exon.

BIRTH ANNOUNCEMENT

Mr. and Mrs. H. Wise Ames, Jr., 315 Ohio Avenue, announce the birth of a daughter, Mary Lynne, on Monday, January 17th, at DePaul Hospital.

Brownie Troops Organized

Four Brownie Troops have recently been organized in the Oceana area, according to an announcement by Mrs. Leonard J. Carter, neighborhood chairman of the Girl Scouts.

Mrs. Michael Dowell and Mrs. Lewis Smith are leaders of the new troop at Oceana Apartments (Wherry Housing). There are 12 Brownies in this troop. Mrs. Donald Raher is the leader of another troop of 7 to 9 year olds, which meets every Tuesday afternoon at 3:30 p. m. at the Girl Scout cabin in Oceana. She is being assisted by Mrs. Gibson. Mrs. Roy Newton is the leader of a 7 to 9 year old troop which meets on Saturday mornings at 10 o'clock, also in the Scout cabin.

The advanced troop, 9 and 10 year olds, is under the leadership of Mrs. John Oliverio. This group, members of which are being trained for Girl Scouts, meets Friday afternoons, after school, at 3:30 o'clock, at the cabin.

All these Brownie units have been filled, Mrs. Carter states. However, if enough mothers are interested in forming another unit she requests that they contact her, Mrs. Leonard J. Carter, telephone 2870, ext. 285.

Teen-Age Club Being Formed

A meeting of teen-agers was held last Sunday afternoon at 5 o'clock at the Firehouse of the Oceana Volunteer Fire Department. Lynn Pemberton was named acting president of the group and Barbara Williamson as acting secretary. Permanent officers have not yet been elected.

The purpose of the meeting was to organize a club, composed of teen-agers of Oceana and vicinity. This club would plan and conduct various recreational activities of interest to young people. The group is being sponsored by the Oceana Civic League and has the backing of the local merchants and fire department.

Approximately 18 youngsters attended the meeting.

Elmer Meeks, president of the Oceana Civic League, who is spearheading the organization of the teen-age group, announced that a dance for the teen-agers will be held next Friday night, from 8 til 11 o'clock at the Oceana Fire Station. Admission will be free and refreshments will be served. A member of the Virginia State Police will be present to discuss with "hot rod" enthusiasts the formation of a "hot rod" club to be under the direction of the State Patrol. Similar groups have been formed in other parts of the country, with great success reported.

Mr. Meeks also stated that a similar teen-age club is now in the planning stage at Virginia Beach. He expressed the hope that the two groups will be able to work together in coordinated activities.

Mr. Meeks, as president of the Oceana Civic League, recently attended a meeting in Lynnhaven of the Princess Anne Civic Council, composed of civic leagues throughout the county. He was named on a committee to try to formulate some plan of county-wide recreation. This committee will meet with the planning commission in the next few weeks to take definite action.

OCEANA PERSONALS

Mrs. Bruce Nystrom has returned to her home on Michigan Avenue in Oceana from a month's trip to Europe where she visited her husband, Lieutenant Nystrom, who is on a tour of duty aboard the USS Lake Champlain. Their children, Andrea, Gregory and Diane, spent the time with their grandparents in Marion, Ohio.

• • •

George L. Wadsworth, Sr., of London Bridge, is a patient at the Virginia Beach Hospital.

• • •

Mr. and Mrs. William Myers have moved from Virginia Beach to their new home in Essex Place, London Bridge.

• • •

Mr. and Mrs. William A. Geitz, formerly of Virginia Beach, are now residents of Essex Place, London Bridge.

• • •

Doris Etheridge, Frances Hill, Beverly Malbon and Allison Aydlett of London Bridge, members of the Virginia Beach Surf Queen basketball team, were in Washington last weekend where they participated in four tournament games.

• • •

Kathryne Meeks, daughter of Mr. and Mrs. Elmer R. Meeks of Oceana, will arrive home this weekend from Longwood College, where she is a member of the Junior class. Miss Meeks has just completed her mid-term examinations.

• • •

Mrs. W. L. Murphy of 617 West Lane, Oceana, is a patient at Norfolk General Hospital. She is reported much improved.

METHODIST MEN MEET

The Methodist Men's Club of Scott Memorial Church met last evening at the church. Jack Miner, president, presided.

ALL THIS — AND LUNCHEON TOO

VF-33, Oceana, Has Open House — Jets Are Put Through Paces

By En Quad

The chill January air of last Saturday morning failed to dampen the spirits of several score of guests at the "open house" given by VF-33, Oceana Naval Air Station.

Myself, the Rt. Hon. En Quad, Esq., and Madame Quad, were guests of Chief Koddard of the squadron, and while what we saw might be "old hat" to some, it was most interesting to us. The program began at 10:15, when Lcdr. W. J. Manby, Jr., acting CO of VF-33, made his welcoming address and told what we were about to see.

And did we see it! Making altogether too simple was the cut-away section of a jet engine, with the turbine turning "slow motion," giving an understanding of how the "critter" works. The dingus is so simple, until you begin to wonder what makes all the simplicity possible. Then you wonder how anybody dreamed it up.

We saw the cockpits of both the F9F-6 Cougar and the FJ-3 Fury, with their mazes of instruments and electrical switches, the famed ejection seats and survival suits, etc.

The fellow wearing the survival suit looked past saving, but on closer inspection "he" turned out to be a dummy.

There was a life raft, too, and in it another dummy, with nothing exposed to the salt spray except his nose. Rather a frail craft for the open sea, but with the snug insulated suit, capable of saving many a pilot's life, we were told.

Following inspection of the shops, came a buffet dinner. And when before did we ever see such a spread! There was ham, salami, braunsweiger, swiss cheese, American cheese, potato salad, potato chips, olives, pickles, lettuce, rye bread, white bread, rolls, mayonnaise, mustard, ketchup, cupcakes (and nobody, but nobody, can bake better than the Navy), ice cream, coffee (good, too) and soft drinks, along with hot chocolate.

Immediately after lunch, Madame Quad addressed me as "Tubby"— and me with my svelte figure, too!

Then we saw the Cougar and Fury in action. After taxiing out to the end of the vast concrete runway (did you ever see so much concrete!) they took off. How that Fury could climb! We were told it can make 80,000 feet up in nine minutes.

Both jets circled and came back over the field at a thousand feet. Then they did a "pass" going in opposite directions. This time they were a mite lower and passed each other dead center over the crowd. Traveling? And how! Later the pilot of the Cougar, whose name we have, in approved Quad fashion, forgotten, said he was surprised that they met within 30 minutes of the right spot.

We heard later that in order to make it at the right spot he put his jet up to over 600 miles per hour. We noticed a slight "whoom" and were told it was near the sonic barrier speed. We wouldn't know, but we doubt if we could make his speed on roller skates—or even on our bicycle.

At one o'clock came the showing of "The Bridges of Toki-Ri," the film based on jet aviation in Korea.

A most enjoyable few hours, and all thanks to the command and personnel of Squadron VF-33.

Next time, we want to fly one of those FJ-3 Furies—as long as we can keep one foot on good old terra firma!

Court Of Awards On February 11

Girl Scout Troop 201, Mrs. Jack Perkins, leader, assisted by Mrs. Leonard Carter, will hold an investiture and court of awards on February 11 at Scott Memorial Methodist Church. A "pot luck" supper will be held.

During the holidays, members of this troop, assisted Mrs. Harvey Capps, TB seal chairman, in the sale of seals. They canvassed Oceana Apartments and netted $37.00. This is the first time the Oceana Scouts have participated in the TB seal sales. It was started this year as a community service.

Mrs. Carter also announced that a "Neighborhood Club" has been formed and will meet the second Wednesday of every month. The first meeting will be held February 9 from 10 a. m. until 12 noon at the Girl Scout cabin on Indiana Avenue in Oceana. Leaders, troop committee members, and parents of Brownies and Girl Scouts are invited to attend.

The purpose of this club will be to create an interest in and a better understanding of Scouting. Information of the needs of girls in the community will be made available and parents will have an opportunity to become better acquainted with the Scout leaders.

DEMONSTRATION CLUB MEETS THIS AFTERNOON

The London Bridge Home Demonstration Club will meet this afternoon at 1:30 o'clock at the London Bridge Baptist Church. Mrs. Fred Leman, president, will preside.

Mrs. C. H. Holloman and Mrs. J. T. Camper will discuss elementary sewing. Mrs. Edna H. Ware will give a demonstration of a Phaff machine.

TEEN-AGE DANCE NETS $91.50 FOR POLIO

The teen-age dance held last Friday night at the Oceana school gymnasium for the benefit of the March of Dimes netted a total of $91.50.

The dance was sponsored by the seventh grades of Oceana School. A juke box for dancing was furnished by Harris Music Company. Soft drinks were supplied by McKenney's Grocery in Oceana and the Pepsi-Cola Company. Homemade candy and cookies were donated by the pupils and their parents.

The dance proved so popular that the young people of the area have requested more such functions.

Bayside News

MRS. E. G. WHITEHURST TELEPHONE LO-3-7083

Woman's Club Goes "All-Out" For Dimes March

As usual, the Woman's Club of Chesapeake Beach goes "all out" to help the March of Dimes. And as usual, also, Mrs. T. B. Petty Welfare Chairman of the Woman's Club heads up the Mothers' March. The following ladies will march at Chesapeake Beach and Shore Drive. Mrs. W. W. Stanfied, Mrs. J. H. Beard, Mrs. M. K. Crockett, Jr. Mrs. J. S. West, Mrs. H. W. Fulford, Mrs. E. M. George, Mrs. W. D. Brooks, Mrs. R. J. Vellines, Mrs. E. M. Turner, Mrs. R. J. Webbon, Mrs. C. C. Minchey, Mrs. U. L. Harmon, Mrs. Lee Harmon, Mrs. L. E. Ledington, Mrs. C. M. Hall, Mrs. R. G. Hines, Mrs. Frederick Rieder, Mrs. R. K. Irving, Mrs. H. W. Newsome, Mrs. B. V. Reynolds, Jr., Mrs. J. A. Mills, Mrs. J. W. Grandy 3rd, Mrs. R. A. Nelson, Mrs. I. A. Page, 3rd., Mrs. C. H. McCullen, Mrs. W. R. Greenwell, Mrs. J. W. Nimmo, Mrs. W. B. Brothers, Mrs. W. W. Scott, Mrs. T. E. Allred, Mrs. E. L. King, Mrs. J. R. Bryant, Mrs. R. W. Fels, Mrs. F. G. Hampton, Mrs. H. A. Hedley, Mrs. E. A. Hudson, Mrs. J. B. Loftin, Jr., Mrs. W. W. Martindale, Mrs. W. B. Meekins, Mrs. R. E. Meyerhoffer, Mrs. C. J. Fox, Mrs. Joseph Early, Mrs. D. Abernathey, Mrs. L. Anderson, Mrs. E. E. Holm and Mrs. Lewis Causey, Mrs. M. D. Kerwin.

The Mothers March will take place Monday night January 31st from 7:00 to 8:00 P. M. After the ladies have finished collecting they will meet at the Community Building for coffee and doughnuts and no double will all wait to find out what the total is.

Diamond Spring Civics League To Sponsor Teen Age Dance

The Diamond Springs Civics League made plans at their meeting Tuesday Night to Sponsor a teen-age dance. The Dance is to be field at the Chesapeake Beach Community Center January 27th at 8 p. m. Admission is $1.00. per couple. Tickets may be purchased at the Princess Anne High School or by contacting Luther Richardson at 6848 Norlina Drive or Cr. E. Barrow 6221 Hedgrow Drive.

The League also voted to Sponsor a monthly news bulletin to be distributed in Diamond Springs. Mrs. Raymond Doll was appointed Editor of the bulletin.

Dance for Polio Saturday Night

The Woman's Club of Chesapeake Beach are sponsoring a Polio Dance, Saturday night, January 29th at the Chesapeake Beach Community Center. Mrs. T. B. Petty and Mrs. E. A. Hudson have completed the arrangements.

Dancing will be from 9:00 P.M. until 1:00. Music will be furnished by a local orchestra and Miss Janet Muse's School of Dance will furnish the floor show. There will be refreshments and the price of admission is from $1.00 up. According to what you want to give. All of the proceeds will go for the Polio foundation. Everyone is furnishing their service free. So join Chesapeake Beach Community Center for the time of your life!

Bayside Woman's Club To Have Card Party

The Bayside Woman's Club will have a card party and bingo on Thursday January 27th at 8 p.m. at the home of Mrs. W. A. Monroe in Lakeview Park for the benefit of the Polio Drive. Tickets are fifty cents each.

Hostesses will be Mrs. W. A. Monroe, Mrs. H. H. Eier, Mrs. W. Johns and Mrs. L. V. Sallee. For reservations or information call, LO3-7031 or LO3-4048.

IN SPACE WE'LL FLY

Flying to unknown planets is bound to be a reality before the year 2000, according to aviation experts' reports in the American Peoples Encyclopedia. The answer lies in harnessing atomic energy for the exact reactive motors needed in space ships, according to the encyclopedia. Then in space we will fly.

The Cradle of American Liberty is Faneuil Hall, in Boston.

EMRHAE MOTORS
FORD SALES
406 17th Street, Virginia Beach
Telephone V[illegible]ch 64 or Norfolk 26492
FORD SERVICE
USED CAR LOT — Route 13Y at BAYSIDE
Telephone: Norfolk 636809

SEE
THUNDERBIRD STYLING!
Run your eye over the '55 Ford's long, low lines. Note the wrap-around windshield, the massive grille, the treatment of head lights. They're features inspired by Ford's fabulous Thunderbird

TRY
LUXURY LOUNGE INTERIORS!
Step inside. You'll see thrilling new uses of color . . . new upholsteries, many of which make their first appearance in a car . . . a new Astra-Dial Control Panel . . . and other smart appointments blended into a "luxury lounge" on wheels.

TRIGGER-TORQUE POWER!
Your Test Drive will show you the most exciting response *ever* in a car in Ford's field. You'll enjoy that comfortable feeling of security Trigger-Torque power gives you in traffic. You'll enjoy the confidence of power-to-spare when passing on the highway. Trigger-Torque power can obey your commands quicker than you can wink.

FEEL
AN ANGLE-POISED RIDE!

You'll discover that rough roads are "velvet-cushioned," smooth roads seem to become far smoother, and all handling is of extraordinary ease. That's because Ford's advanced Ball-Joint Front Suspension brings you a new Angle-Poised Ride. But this is only the beginning of the news you'll learn when you Test Drive the '55 Ford.

FORD ...and you'll want to drive it home!
GREAT TV, FORD THEATRE, WVEC, CHANNEL 15, THURSDAY, 9:30 P. M.

THE BEST DEAL ON WHEELS
RIDE TRAILWAYS
THRU-LINERS

FOR COMFORTABLE AND TIME SAVING TRIPS!

From Virginia Beach to: 1-way
NORFOLK ..... $ .50
35 trips daily. Save more with commuter tickets.
NEW YORK ..... $ 8.60
7 trips, 5 express (from Norfolk)
ATLANTA, Ga. $12.45
Straight thru service from beach (plus tax)

Trailways Bus Station
17th and Pacific Phone 1290
TRAILWAYS

Julia James
Wishes To Announce To Her Friends And Patrons That She Is Now With The
Creekmore Beauty Salon
2611 ATLANTIC AVENUE PHONE 84

HONEYMOON BOUND

Mr. and Mrs. Richard K. Mecklenberg are shown as they left this week for their honeymoon trip following their marriage at Galilee Episcopal Church. She is the former Jacquelin Harris, daughter of Mr. and Mrs. Wayne Alvin Harris, of Virginia Beach. (Photo by Simmons)

Entremont Concert Tuesday Night

Philippe Entremont, the brilliant young French pianist, will be presented in a recital in the Virginia Beach High School on the night of February 1, it has been announced by a spokesman for the Civic Concert Association, the sponsoring group.

Entremont is only 20 years old but has received rave notices every place he has performed. He came to this country three years ago and has appeared as far south as New Orleans.

Young Entremont has been winning laurels in the musical world since he was 12 years old. He won a first prize in piano when he was just 15.

The talented pianist has toured Europe and made his first appearance in this country at the National Gallery in Washington. He has also performed in Carnegie Hall.

A special buffet supper for $2.50 is being offered patrons and subscribers at Cavalier Club prior to the recital on February 1. A reception for Entremont is also planned after the recital.

Pogram

I—Fantasy and Fugue in G-minor (Liszt Transcription — Bach
II—Sonata, Op. 35 Chopin
Grave—Doppio Novimente
Scherzo
Lento (Funeral March)
Finale (Presto)

Intermission

III—Two Capricciec, Op. 76 Brahms
F sharp minor
B minor
Third Impromptu Faure
Alborada del Gracioso Ravel
Roumanian Dances Bartok
Hungarian Rhapsody, no. 12 Liezt

J. HUGH BARNES HEADS COMMUNITY CENTER

J. Hugh Barnes, of Bayside, was elected president of the Chesapeake Beach Community Center at a meeting held last Thursday night.

Other officers elected were Reeder Vellines, vice president; Mrs. Frederick Reider, secretary, and William Slad, treasurer.

Objections to

(Continued from Page One)

able opposition in certain quarters. This opposition was brought out in a public meeting at the Virginia Beach High School, which meeting was called by the Department of Conservation and Development. The Board sensing a growing opposition to this site and the possibility of extremely lengthy negotiations and probably an ultimate rejection, elected to look elsewhere for a site. These negotiations and Set-backs had already delayed the beginning of construction by at least ninety days.

In making application for federal funds for this project, the Board had represented that it could begin construction within ninety days after approval and reservation of federal funds. This approval was received in February, 1954.

At the time the Board began its negotiations for the Laskin Road site and during the interim until the site was purchased there was some publicity given to the matter and no opposition was registered against the site. The architects were advised to hasten the preparation of plans and secure approval of the State Board of Education and the appropriate federal authorities at the earliest moment possible in order to make use of the fedral grant. Parenthetically, I might add that federal grants for school construction are not received for the asking. The securing of this grant, a substantial saving to the taxpayers of Lynnhaven District, has been accomplished as a result of many hours of labor and negotiation.

In your letter you refer to a map and also a letter you addressed to the Planning Commission of the County. We do not recall having been apprised of the contents of either the map or the letter.

You also refer to the letter of Captain Shields, Commanding Officer of the Air Station at Oceana. While it is not the intention or desire of the School Board to take issue with Captain Shields or other Naval authorities on matters relating to the operations of the Naval Base at Oceana, we would like to call attention to a representation that was made to the constituted naval authorities some three years ago. Two conferences were held with the Commandant of the Fifth Naval District and other high ranking Naval officials concerning the, noise and safety elements of the Oceana Air Station, and particularly with reference to the operation of the Oceana School, which is immediately adjacent to the Air Base. While the representatives of the County School Board were received cordially and given an opportunity to present its case in detail, there appeared to be little apprehension on the part of the Naval authorities as to the immediate danger of operating a school at Oceana. Specifically, the Board felt that the Navy had some obligations to re-locate the school if there were any immediate and probable hazards attendant upon operating a school at Oceana. I need not tell you that the Laskin Road site is considerably removed from the Oceana school site. The Board does not feel that it will be subjecting children to any undue hazard in locating a school on the Laskin Road site. If this site is unsuitable and hazardous, then one may conclude logically that the Oceana school and the two schools of the City of Virginia Beach propery fall in the same category.

Concerning the master zoning ordinance of the County, I might add that the County Board of Supervisors is fully cognisant of the plans of the School Board to locate a school on the Laskin Road. The Board approved a small levy for the purchase of the land and engineering services last April when the annual budget was approved. This site was purchased prior to the adoption of the Master Zoning Ordinance to which you refer.

The Board wishes to assure you and your League that it is ever mindful and concerned about the safety of the children of our county. Our record, free from accidents and injuries, in transportation and otherwise has been a source of gratification to the local school authorities over a period of many years.

For your encouragement I would like to add that despite the delays in the beginning of construction of this school, the Board still entertains a hope to place the school in operation this fall. With the over-crowded conditions currenty existing in the City schools it is imperative that the County assume its obligation to house its own children at the earliest moment possible. The contract for the construction of the school has been let and approved by the appropriate federal authorities.

Sincerely yours,
F. W. COX
Division Superintendent of Schools

Approved:
JOHN B. DEY, Chairman
The County School Board of Princess Anne County
FWC/fb

NOTE: The School Board takes the position that actual construction on this project was begun on March 29, 1954, inasmuch as the Board at that time accepted the proposal of an engineering firm to make the necessary property line surveys, furnish a topographic survey and plot plan, design preliminary site grading and propose plans and specifications for preliminary site grading contract. The Board also authorized Gow Borings to insure the adequacy of the site for school purposes.

The first step in school planning construction is the acquisition of a site. The State Board of Education Division of School Buildings will not consider school plans until the pot pan is furnished showing the acreage of the site and other pertinent site data.

Booker T. Washington, the negro educator, was entertained at a luncheon in the White House by President Theodore Roosevelt on October 18, 1901.

January 21, 1955

Mr. Hugh S. Meredith, President
Cavalier Park - Bay Colony Community League
Virginia Beach, Virginia

Dear Mr. Meredith:

This is with further reference to your letter of January 13 and a supplement to my letter dated January 18.

There is another representation which should be made in connection with the Laskin Road school site which, I think, is especially pertinent.

Mr. Rhea Walker and Mr. Bernard Spigel, architect who represented the School Committee of the Planning Commission, in company with Mr. Floyd T. Deary, Supervisor of the Lynnhaven Magisterial District, and Mr. Charles Pitt, Enforcement Officer of the Planning Commission, spent considerable time viewing possible available sites, which sites would be advantageously located to serve the North Virginia Beach area, Bay Colony, Cavalier Park, Bird Neck Point, Linlier, Rudee Heights, and Essex Place.

It was the thought of this committee that the Laskin Road site could serve well the above mentioned areas with a minimum of school bus travel time. Subsequent to their approval, Mr. Floyd T. Deary negotiated with the Eureka Brick Company for the purchase of this site at a reasonable price, acting as the agent of the School Board in this respect. The action of this committee transpired during March 1954 and immediately following the hearing which was given by the State Department of Conservation and Development held at the Virginia Beach High School.

Sincerely yours,
F. W. COX
Division Superintendent

fwc/ls

January 20, 1955

Mr. C. A. Mowry, President
North Virginia Beach Improvement League
Virginia Beach, Virginia

Dear Mr. Mowry:

This will acknowledge receipt of your letter of January 18 concerning the location of an elementary school on the Laskin Road to serve several areas which are adjacent to the City of Virginia Beach. Since you were in the office on December 20, the County School Board has had two regular monthly meetings; namely, the December meeting on the 21st and the January meeting on the 18th. Inasmuch as there was no representation from your league at either of these meetings, the Board assumed that the league did not wish to voice any opposition to the school site. I might add that your letter was not received until January 19, 4:00 P.M., and subsequent to the regular monthly meeting of the County School Board held on January 18.

In your letter, you refer to the over-all Princess Anne County Master Zoning Plan which was passed by the Board of Supervisors, I believe at its October 1954 meeting held on the 25th. The school site to which you refer was purchased on April 20, 1954 and consequently several months prior to the adoption of the Master Zoning Plan. Further, I might add that the County Board of Supervisors concurred in the selection of the site and, as you of course know, being a tax payer of the district, the body set a levy of 20c on the assessed valuation of property within the Lynnhaven district for the purchase of the site and engineering services. It is also my understanding that the County Planning Commission gave its approval to the site. I do know that the Planning Commission was fully aware of the Board's County School Board, a letter plans in this respect.

At the January meeting of the

Radar Ship To Be Commissioned

The YAGR-1, first of four former Liberty ships being converted by the Navy to ocean station radar ships for off-shore employment in the continental air defense system, will be commissioned on February 1, at the Norfolk Naval Shipyard, Portsmouth.

While on station, the YAGRs will operate under Rear Admiral Albert K. Morehouse, Commander Naval Forces, Continental Air Defense Command. When not on station, they will be under the administrative command of Vice Admiral Laurance T. DuBose, Commander Eastern Sea Frontier.

---

from Mr. Hugh S. Meredith, President of the Cavalier Park-Bay Colony Community League, was presented for the consideration of the Board. Inasmuch as the School Board considered carefully the contents of Mr. Meredith's letter and authorized a reply thereto, I believe it in order to let you have access to a copy of this letter which will give in some detail the reaction of the Board to the opposition registered by the Cavalier Park-Bay Colony League.

Sincerely yours,
F. W. COX
Division Superintendent of Schools

14 Forest Fires In December

There were 14 forest fires in the Portsmouth District during the month of December which burned more than 36.3 acres of timberland, according to District Forester R. J. Bartholomew, in a report made this week.

The figures for December indicated a marked increase over November, when 7 fires burned 17.8 acres. Carelessness was cited as the main cause of these fires. The majority of the fires were caused by thoughtless smokers. Land owners burning off ditch banks, hedgerows and trash piles near the woods without taking proper precautions also caused a large number of fires. A total of $[illegible] was spent in suppressing these fires.

According to Bartholomew's report, fires and acres involved in the district were: Princess Anne, 3 fires and 16.5 acres; Accomac, no fires; Isle of Wight, no fires; Nansemond, 3 fires and 1.8 acres; Norfolk, 8 fires and 18 acres, and Northampton, no fires.

JACK BROTHERS CURTIS MARKS

Virginia Beach
FLORIST
204-23 st. Phone 1548

Blooming Azaleas
VIOLETS TROPICAL
GARDENS PLANTS

Buy COLONIAL MEATS with Confidence

A MUST on your Shopping List this WEEK!

LUTER'S SMOKED
PICNICS
6 to 8-lbs. Avg. Wt.
Whole or Half
LB. 33¢

SLICED SMOKED PICNICS lb. 55c

Chef's Pride
DELICIOUS READY TO SERVE
Deviled Crabs 3 For 55c
Chicken Salad 8-oz. Pkg. 45c
Ham Salad . . . 8-oz. Pkg. 45c
Pimento Cheese 8-oz. Pkg. 39c

COLONIAL STORES

ONE POUND — PURE PORK CHEF'S PRIDE
SAUSAGE
Plus ONE POUND - RICHMOND BRAND
BACON
Both for Only 79¢

SPECIAL! DELICIOUS HOT BREAD FOR COLD DAYS—DUFF'S
HOT ROLL MIX . . . . . Pkg. 25c

SPECIAL! 101 USES FOR ECONOMICAL —EASY TO USE
REYNOLDS WRAP . . . . 25 Ft. Roll 25c

SPECIAL! A FLAVOR TREAT—MOTHER'S
SALAD DRESSING . . . . Pint 25c

TANGERINES
2 Doz. 25¢
Sweet Juicy FLORIDA Tangerines

VIRGINIA GROWN JUICY
Winesap Apples 5 Lb. Bag 39c
TASTY YELLOW MICHIGAN
Onions 3 Lbs. 13c

Seabrook Farm Frozen Foods
VEGETABLES MIXED 10-oz. Pkg. 21c
SPINACH WHOLE LEAF 2 12-oz. Pkgs. 35c
GREEN BEANS CUT 10-oz. Pkg. 23c
BABY LIMAS . . . . 10-oz. Pkg. 27c

Minute Maid Frozen Juices
ORANGE JUICE 2 6-oz. Cans 33c
LEMONADE . . . 2 6-oz. Cans 33c

EAT A BETTER BREAKFAST—PILLSBURY
PANCAKE MIX . . . . Lb. Pkg. 19c
MAKES CLOTHES LOOK NEW—KING
LIQUID STARCH . . . Quart 19c
ABSORBENT AND STRONG—HUDSON
PAPER TOWELS . 2 Rolls 37c
BUY THE TEA WITH THE BIG MC
McCORMICK TEA . . 8-oz. Pkg. 40c

COLONIAL STORES

Prescription Pharmacists

. . . can you count the factors entering into your prescription. Pharmacy deals with a multitude of details, and the many thousands of items in your pharmacist's stock prove the point.

Your prescription specifies drugs, amount, strength, size, and dosage. Add to these the order of mixing, compatabilities, and hundreds of procedures and diversities within the knowledge of your pharmacist. They multiply the selective factor of medicines, and establish pharmacy as a most complex profession. All of these skills are employed to serve you when we fill your prescription.

Phone 3212 DELIVERY - PARKING
Oceana Drugs
Virginia Beach Blvd. at Oceana

THE VIRGINIA BEACH SUN - NEWS

Published each Thursday by the Beach Publishing Corp., Virginia Beach, Va.

FRED. A. HAYCOX, Publisher R. VICTOR RANDALL, Editor
ALBIN R. MARLRES, Business Manager

Entered as second-class matter in the post office in Virginia Beach, Va. under the Act of March 3, 1879

Member Virginia Press Association
Subscription Rate: $3.00 per annum. Local advertising rates upon request.

THE CAMPAIGN AHEAD

The political campaign for offices in Princess Anne County and Virginia Beach that has started six months prior to the election looms as an interesting one and should prove to be an informative election if the candidates face up to the issues at stake.

Side issues serve no useful purpose to an intelligent electorate and it is hoped that the candidates stick to the facts and the issues involved in the campaign. One candidate has already veered from the issues and such tactics are meaningless to the voter.

The candidates should pledge that they will not cloud the issue with things that are not pertinent to the races involved. In that way, the voter can better select the men they want to administer this county's government for the next four years.

The issues should be frankly and thoroughly discussed between now and next July. The candidates, themselves, are in a position to pursue this type of campaign. We trust that they will.

Lowdown on Drunk Driving

(The following editorial appears in the "Virginia Safety Traffic News," published by the Governor's Highway Safety Committee, and is in the January issue. Well worth reading, we pass it on to you for thoughtful perusal.)

With 26.6 per cent of the drivers involved in Virginia's fatal traffic crashes during the first six months of 1954 KNOWN to have been drinking, no one can attempt to deny that the offense presents a very serious problem.

We believe it unfortunate that so many people, who do not approve of the use of alcohol, feel a return to total prohibition would solve this problem and feel further that the state government is taking a rather two-faced attitude when it deplores drinking and driving or punishes offenders, yet controls the handling of alcoholic beverages in the state. "The state's in the liquor business and arresting people for drinking it."

Let's try and set the record straight. Dud state government is still government by the people, through their elected representatives and with the consent of the governed. A return to prohibition would entail an amendment to our state constitution and this would require passage of the proposal by the General Assembly and then a popular referendum. There is no other way in which it can be done.

The use, but not abuse, of alcoholic beverages is now legal; drunken driving is not. Officials are charged with administering laws, not enacting or altering them, and it follows further that one who uses alcoholic beverages is not necessarily a drunken driver. It might not be too ridiculous to point out that a citizen can buy a shotgun, or an automobile, legally, but that this does not give him license to misuse it.

It is hard tounderstand how any one who lived through the Prohibition Era can believe people who want to drink are not going to do so simply because they cannot buy it legally and conveniently. A law against the popular will is unenforceable.

The ABC Act is on the books because the people of Virginia put it there, voting openly, and there it must stay, until the people of Virginia repeal it. None other can so do.

We do not feel that people are ever going to give up alcohol or that temptation can be deleted from a normal life. This is no criticism of those who feel alcohol is wrong, but we do feel that resolving drunken driving to a "wet and dry" issue is the wrong approach as is the condemnation of a state government which administers a system of control under due and legal expression of the will of the people.

It is our opinion that the answer lies in firm but reasonable legal control and public opinion which condemns excesses as it does other antisocial and dangerous behavior. Yet in spite of his wake of carnage, the drunken driver appears to have sentiment all on his side as witness the reluctance of juries to convict, the difficulty in procuring witnesses who will testify properly, the rarity with which suspended sentences are revoked upon subsequent offenses and the repeated failure of a cemical test bill to achieve passage.

There are too many loopholes through which an accused can squeeze and this situation is largely due to the fact that intoxication presents a medical problem, is relative when applied to driving, produces transient evidence and can allow a wide range of opinion. When potential offenders know their state of intoxication can be determined definitely before they are brought into court, their ranks are going to decrease. As long as they have an excellent chance of "beating" the charge, they are going to continue to take risks.

In other words, Virginia needs the nationally recommended test legislation, substantially adopted by 18 other states, and public opinion that brands the offender as an outcast.

POLIO Can Happen to YOU Says Mrs. Lee O'Reilly, Victim

Dear Friends:

The beginning of a new year is always a good time for pause and reflection upon the events of the past and one's hopes for the future. The past year, as you know, has been a very important one to me and my family. It was just a year ago this month when I was stricken with polio — that awful thing that "always happens to someone else, but couldn't possibly happen to me or my family." Yes, that was the way I thought of it — if I thought of it at all, and as I have since found that this is a rather typical attitude, I would like to take this opportunity to tell the people of Princess Anne a little about my experience.

First of all, it CAN happen to anyone, young or old, at any time, at any season of the year. It strikes without warning and without mercy. In my case the disease struck in one of its most severe forms — the bulbar-spinal type of polio which affects almost every part of the body, including the respiratory center. If I had not had the very best medical care and treatment available and the most up-to-date hospital facilities and equipment I would not be alive today.

It was necessary for me to be in an iron lung for several months and on a rocking bed for several months more. Two emergency operations were performed and countless other measures were taken to restore me to health. I had to have special nurses constantly for five months of the ten that I spent in the hospital.

Can you imagine what an indescribable relief it is to the polio victim to know that all of the tremendous financial burden is assumed by the National Foundation for Infantile Paralysis? I'm sure that there are many people who are unaware, as I was, that their local chapter takes care of all the expense for everyone who is afflicted with this dread disease. It hardly seems possible that an organization can do so much—from furnishing not only the very best medical care and equipment available, but also providing every necessary device that the patient might need, such as braces, crutches, wheel chairs, etc.

The Princess Anne Chapter spent thousands of dollars to save my life and to make it possible for me to return to my home and family. My husband and I and our little son will be eternally grateful.

When you remember that I am only one of your county's eight polio victims of 1954, and there are 30-odd carry-over patients from other years, you can readily understand why our funds are depleted. Join in this fight with us that your children and mine — and even you, yourself — may not be stricken with this dread crippler. Your contribution will be greatly appreciated. Please make your check payable to MARCH OF DIMES and mail to March of Dimes, 107 81st Street, Virginia Beach, Virginia.

Sincerely,
Mrs. Lee O'Reilly

P. S. I thought you would like to know that no March of Dimes workers in Princess Anne County draw any salary. All work is on a volunteer basis.

SOMETIMES DREAMS DO COME TRUE

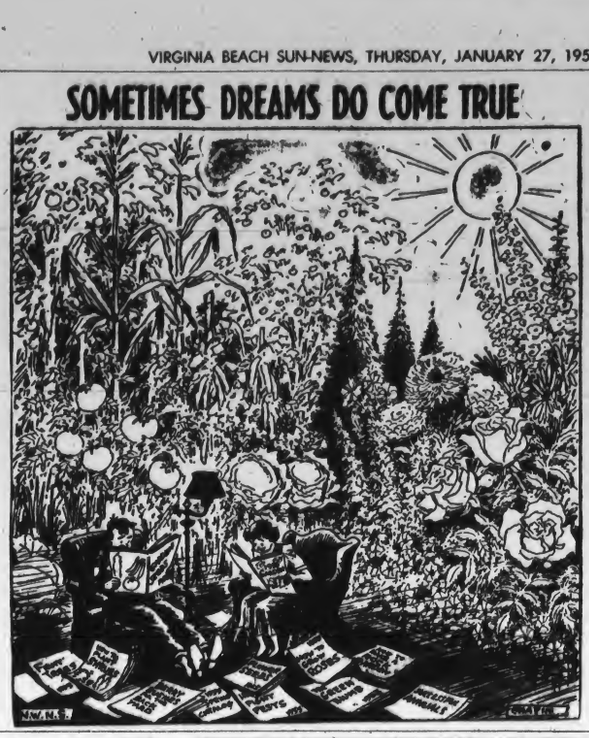

The KNOTHOLE

Advertising intrigues us — particularly some of that on television.

• •

One thing that has always bothered us: What happens to all the tobacco grown that is not of premium quality? None of the tobacco companies use it, if we are to believe what they keep telling us.

• •

And that "milder" bit. They are all milder, but milder than what? Ragweed? Cornsilks?

• •

Wonder how long before Camels and Luckies come out in king size? They must come to it eventually, or drop out of the big market.

• •

Now that Old Gold has put in a filter, what happens to Kent? Both made by the same outfit. And does OG have the "micronite" filter — or what?

• •

They have put out a de-nicotized cigarette, but apparently it isn't storming the bastions of the regulars. When will someone put out a cigarette with not only no nicotine, but no tobacco?

• •

All the drinks nowadays, from beer to pepsi are advertising low calorie content. Has dieting become that much of a fad? —Or does it cut down on the cost of the sweetening formerly put in?

• •

Pet Gripes:

The repetative slogan or the incessant phrase. We swore off one brand of smokes when the "green has gone to war," and we are doing the same with the one that has what "other filter cigarettes haven't got." Sickening!

• •

Yeah, we watch television. And we get pretty tired of the many cartoon ads, repeated week after week after week ad nauseum.

• •

If you have a pet gripe, let us know. Maybe we can commiserate with you. Misery loves company, they always used to say.

• •

Who knows, maybe next time we'll be in better mood. See you anon!

AROUND The Cracker Barrel

Just how capable Sheriff Roger Malbon is when it comes to thinking is a matter of opinion, but his statement last week in trying to explain why so many prisoners have escaped from the county jail since he has been sheriff is a classic example of foolish statements.

The Sheriff has tried to place the blame on others. Then, too, they didn't experience wholesale jail breaks at Princess Anne while D. J. Vaughan was sheriff. It seems that from the day Malbon became sheriff in 1950, jailbreaks became popular in the jail he supervises.

Construction of the jail and responsibility for its proper administration lies with the county's Board of Supervisors, in the final analysis. When approval was given for the construction of the present jail at Princess Anne, the sheriff's father, D. Y. Malbon, was a member of the Board of Supervisors. We wonder if the Sheriff meant to imply that his father, as a member of this board, approved of construction of such a type jail in 1946 so that his son might have an excuse for prisoner escapes in 1954. We hardly know what the Sheriff means in some of his statements. We wonder, sometimes, if he knows, himself.

Word is that the anti-organization group, or the "Dunn Machine" portion of that group, is laying the groundwork to get a big sailor vote in the July election. They feel they must get votes no matter what method it takes.

HOW TIMES HAVE CHANGED . . . A short time ago Willie Dunn, of the "Dunn Machine" had this to say about C. Roger Malbon, the sheriff running for re-election on the "Dunn Machine" ticket: "To me he (Malbon) is no more than last year's bird nest." Wonder what he meant by that remark.

Two names appearing prominently on the buster petition against County Sheriff Roger Malbon two years ago were those of the Mother and Sister of the man who is running for the office of commonwealth's attorney on the ticket with Malbon, namely, James E. "Butsie" Heath.

Bridge-Tunnel Islands Will Rise 11 Feet Above Sea When Complete

Two "artificial islands" are being constructed in the waters of Hampton Roads as work progresses on the first phase of a $58,500,000 bridge-tunnel system which will connect Hampton and Willoughby Spit.

The islands, which are being built with soil dredged from the river bottom, will be used as portals for the north and south ends of the tunnel portion of the project, which will require about 3 years to complete.

The north island, just offshore at Old Point Comfort, is well above water level and is expected to be completed in about 6 months. Approximately 12 months will be required to finish work on the south island near Willoughby Spit.

When completed the two islands will rise to a height of 11 feet above mean sea level at each end of the underwater tube. Bridges will connect the Hampton and Willoughby areas with the two islands.

The construction is being done under a $19,050,461 contract awarded by the State Highway Commission late last year to Merritt-Chapman and Scott Corporation, of New York, which let subcontracts for the dredging operations.

State Highway officials said steel shells are now being fabricated for the tunnel part of the project. Twtney-three massive sections of double-shell steel tube casing, each approximately 300 feet long, will be used in constructing the tunnel. Each section, with its inner ring of concrete, will weigh about 12,000 tons — comparable to the weight of a U.S. navy cruiser.

The giant casing will be floated into place in sections and then sunk and locked in a deep trench dredged across the river bottom. Concrete will be placed underwater around the tube, which will then be covered with a layer of earth. The tunnel will have a 23-foot, two-lane roadway and will be 113 feet below the surface at the deepest point.

The approach trestle leading from Willoughby Spit to the south portal island will be about 6,110 feet long. The other, from the shore near Hampton to the north island, will be about 3,250 feet in length.

The Hampton Roads project is being financed from a $85,000,000 toll revenue bond issue.

Frank Gotch was one of the greatest wrestlers of all time.

E. Almer Ames

(Continued from Page One)

tan Club, the Onancock Rotary Club, Central Lodge 300 of A. F. & A. M. and the Accomack County, State and American Bar associations.

In his statement of candidacy, Ames said many friends throughout the district had urged that he offer for the office, subject to the July primary.

"The office of Senator offers a wide field for service," he said. "I trust that I may have the support of the people in the entire district."

Probing the NEWS

By THUCYDIDES

Internal Security & It's Price - 1

Now that the Democrats have control of Congress and with it the power to conduct investigations, one of the first things they have chosen to look into is the Republican administration of the security program for Federal employees. Although the number of people directly affected with regard to the total population of the United States has been infinitesmal because of the principles involved this may well turn out to be the most important domestic issue of the decade.

In a nutshell the political battle lines are outlined by the following theme: For the Republicans, from Senator McCarthy's broadsides to more careful and pointed digs by such spokesman as Vice President Nixon and National Chairman Hall, pointing to Hiss, Remington, Harry Dexter White and security-connected dismissals or "hasty resignations" from the Federal service numbering in the thousands, they have charged the Democrats with being "soft on Communism" or at least careless with America's internal security.

To rebut these G.O.P. charges the Democrats have pointed to the conviction under a Democratic Administration of Hiss, Remington, the Rosenbergs (albeit after they did their damage), as well as of all the top-flight leaders of the American Communist Party. Democratic leaders in Congress, all Southerners, remain, however, extremely resentful towards the individuals responsible for the vicious political warfare in which disloyalty was outspokenly attributed or at least implied to their entire party.

On the defensive for the last few years, the Democrats are getting ready to "dish it out." They hope to prove by investigation that the Republican Administration in its zest for house-cleaning has made a travesty of our tradition of individual rights and guarantees and that among the ballyhooed thousands dismissed for security reasons, a tiny handful, if any at all, were known or even seriously suspected of being disloyal to the United States. If they can, they also aim to demonstrate that the Eisenhower security program has in some ways been more of a hindance than a help in the efficient operation of the executive branch as well as perhaps also being unnecessarily expensive.

These salient elements which the politicians have chosen for public airing do not quite grasp the problem in its complex entirety. Or perhaps in that it has been made a political football, there is a danger of a badly distorted perspective, one which will not bring out its full meaning and importance. Much greater than the question of which party will reap a political harvest from this bedeviling problem of internal security are the moral and ethical stakes in the controversy. Their resolution may in many ways determine the relationship of American man to his society in the latter half of the twentieth century.

Secrecy Is Vital

In this troubled era hardly anyone questions the need of our government to have secrets and to safeguard them. Yet this obvious need for a certain amount of secrecy in two ways threatens to alter what has come to be known as the American way of life. First, as long as certain policies and activities of the government remain cloaked in secrecy, to that extent informed public opinion is deprived of exercising its decisive democratic function. Also there is an increased possibility for civil servants and office-holders to elude responsibility for matters of which the voter knows little or nothing.

Second, and the particular concern of this article, are the methods now employed to maintain this secrecy. The basic questions in search of an answer are: Are the criteria upon which the present security program is based valid? Does the program as now practiced tend needlessly to demean our prized heritage of individual rights? And perhaps most important, does the program add to our national security; does it make a positive contribution to our national defense?

Perhaps the best way to explore these questions, answering them being more than I can attempt, is to discuss some of the security cases that made headlines in 1954. The three which created the largest furor were Oppenheimer in the Atomic Energy Commission, Davies in the State Department, and Ladejinsky in the Agriculture Department. Different agencies of the government were involvd. The status of these individuals within their respective departments varied as did the circumstances of their particular cases. Even the outcomes were dissimilar. Yet the few factors they share in common symbolize the entire security dilemma.

None of them were officially accused of espionage, subversion, attempted subversion or even in any way of being disloyal to the government of the United States. They fell within the infinitely broad category of potential risks. All, however, were exposed to the searing glare of the public eye, saw their names dragged in the mud and their reputations permanently tarnished regardless of the final determination of their cases.

• • •

This is the first of a series of three articles on this subject.

The Editor's MAIL BOX

(The following letter comes to the Sun-News from the North Virginia Beach Improvement League, and is published at their request.)

January 18, 1955

Mr. Frank W. Cox
Superintendent of Public Schools
for Princess Anne County
School Board Office
Princess Anne, Virginia

Dear Mr. Cox:

On December 20, 1954, at Princess Anne Court House I discussed with you objections offered by the members of our Civic League to the location of an elementary school at the proposed site on the Laskin Road. Time did not permit us to have an authorized representative of our League speak at your next school meeting, but we trust now you will see as definitely opposed to the location selected for this school.

You were furnished by the Cavalier Park Bay Colony Company a League copy of letter signed by the Commanding Officer of the U. S. Naval Air Station, Oceana, Va., which clearly shows that the approach to the northeast runway extends across the Laskin Road at the location of the proposed school. Because of this condition and upon the advice of the Commanding Officer of the Air Base, the overall Princess Anne County Master Zoning Plan, which was passed by the Board of Supervisors, specifically provides that no school to accommodate more than one hundred pupils is to be located in this area.

It would appear that the School Board in selecting the proposed site has ignored not only this provision of the Zoning Plan, but has also failed to give due consideration to the safety element involved.

We are informed that the Federal Housing Administration has refused to guarantee loans on property in this area, and certainly if this not a safe place for individual families to locate in the opinion of the F.H.A., it is not a safe site upon which to congregate hundreds of children daily.

On behalf of the members of the North Virginia Beach Improvement League, we strongly urge that the plan to build a school on the Laskin Road site be abandoned and that a safer and more desirable site for its construction be secured. Some of our constituents have gone so far as to urge that we obtain an injunction against this project as a violation of the Master Plan Ordinance. We would much prefer to settle the matter amicably and would take such action only as a last resort.

Yours very truly,
North Virginia Beach Improvement League
C. A. Mowry, President

DALE CARNEGIE
★ AUTHOR OF "HOW TO STOP WORRYING AND START LIVING" ★

At one period Romero Pronovost, 1445 Marsil Street, Sherbrooke, Quebec, Canada, found himself in a very bad situation, and he started to worry five weeks in advance. The reason was he could not account for $16,000 needed to settle the books at the end of October, which is the end of the fiscal year for his company.

He analyzed all the facts and found that the business was not in a bad position for the money was invested in receivable accounts, in necessary stock and better service equipment. But they had to pay to the last cent or be declared not solvable, put on c.o.d., even lose their dealership.

He thought it over and told himself that that was the worst that could possibly happen and he decided to improve on the worst. He cancelled all expenses not urgent. Then he looked life and found a better finance plan for many big sales. Next he worked harder on collections.

By doing these things conditions started to improve. In the meantime he had to fight against worry. He believed learning to live in a day-tight compartment would be the solution to this. So he at once began living each day at a time, the day he was now living, doing the best he could each day and giving no thought to problems which might arise tomorrow. By keeping that in mind all day and every night before retiring, he did not get sick and moreover he slept well at night.

His energy being saved, he accomplished his duty so well that it was possible for him to pay the company in time, save the situation and face the future with confidence once again.

CROSSWORD PUZZLE

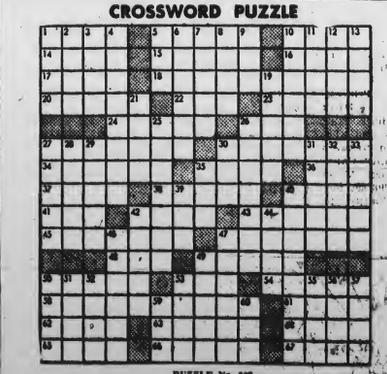

PUZZLE No. 326

HORIZONTAL
1 Route
5 Sales booth
10 Raw silk
14 Pineapple
15 Wild buffalo of India
16 Name in Greece
17 Genus of maples
18 Love of one's country
20 Seethes
22 God (L.)
23 Tops of head (pl.)
24 Flexible tubes
26 Swordsman's dummy stake
27 Clipped as wool
30 Thoughtful
34 Bank employee
35 Troubles
36 Nothing
37 Word of sorrow
38 Potential energy
40 Hawaiian bird
41 Number
42 Cut, after pick
43 Levelled
46 Salad herb (pl.)
47 Parts of flowers
48 Deface
49 Intervening (law)
50 Pertaining to foreign continent
53 Polish river
54 Trap
56 Jamming
61 Former Russian ruler
62 Sea eagle
63 Avoid with edible root
64 Dodge
65 Talk saucily
66 Aids
67 Observes

VERTICAL
1 Mineral spring
2 Scotchman
3 Arrow poison
4 Arctic cetacean
5 Juice of plant
6 Swapped
7 Poker stakes
8 Dodecanese island
9 Hawaiian wreath
10 Part of flower (pl.)
11 Came to earth
12 Get up
13 Doctrines
19 Unclosed
21 Fateful
25 More peaceful
26 Pals
27 Condition
28 Feminine name
29 African plateau
30 Hawaiian herb
31 Fatuous
32 Slender flexible shoot
33 Alleged electric forces
35 Years old
39 Female in law
40 Relics
43 A Georgian of the Caucasus
44 Moving tracks
45 Highest
47 Stalk
48 Stalk
49 Ill-fated
51 Rail
52 Hotels
53 Fierce with sharp tongue
55 A Arabian
56 Ferment
57 Tardiness
58 Ore
59 Wall stands (dial.)
60 Harvest field

Answer to Puzzle No. 325

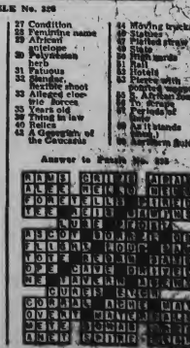

SPORTS CORNER

This an' That

Frank (Lefty) O'Doul, named Pacific Coast League "Manager of the Year" for piloting San Diego to league championship in 1954, moves to Oakland for the 1955 season . . . The United States Golf Association has a new method of teaching the rules of the game—a movie which is called "Etiquette," now ready to be shown at clubs. It's based on the fundamentals of correct play . . . The Baltimore Orioles have working agreements with 11 minor league clubs . . . Hialeah's 1955 racing season runs 40 days — from January 17 to March 3 . . . The real name of Joey Maxim, former light heavyweight champion, is Guiseppe Antonio Berardinelli . . . While playing with the Cincinnati Redlegs in 1949, Walker Cooper got six hits in seven trips to the plate in one game. Three of the hits were homers . . . Roy Campanella hit 19 home runs during the 1954 baseball season — the first time since 1948 he failed to hit at least 20 homes . . . A sturgeon weighing 277 1-2 pounds and 8 feet, 8 inches long, was caught off the California coast by Catalino Diangson after an hour and twenty minute battle.

The first light heavyweight championship fight was held on April 22, 1903, when Jack Root outpointed Kid McCoy at Detroit . . . Charnley, winner of the 1953 Santa Anita Derby, earned $146,625 during his career . . . The Wimbledon tennis championships, largest of the world's leading tournaments, made a net profit of about $272,000 in 1954 . . . Michigan State halfback Glen Burgett can claim to be a real Spartan. He hails from Sparta, Michigan . . . A 28½ pound salmon won a fishing derby in Eureka, California. It was caught by J. E. Fish . . . The first sporting event featured on color television was the races at Monmouth Park, New Jersey, July 14, 1951. The first baseball game to be telecast in color was August 11, 1951, the Brooklyn Dodgers vs. the Boston Braves at Ebbets Field . . . Frank Selvy, the Furman flash, broke 24 important basketball records during his college career. He sank 43 per cent of his shots from the field and 77 per cent of his free throws. He set the single game record of 100 points and scored 50 or more eight times.

TOWN FIGHT REFORM . . . Julius Helland, appointed chairman of N. Y. state athletic commission, by Gov. Harriman, says he'll stop racketeering in boxing. He's already disapproved several boxing cards and started investigations of fighters' managers.

On the ALLEYS

Ladies' HANDICAP LEAGUE

Seibert's Pet Hospital team, led by Frances Hill with a 297 set, won all three games from TV Sales and Service team. Betty Fenny's 214 set was best for the TV team.

Atlantic Cleaners team with Joan Garvin rolling a 292 set, won two out of three from Ciola's team — although Margaret Hall rolled a 309 set for Ciola's.

Merkle's MBI team, with Ruth Manges and Madeline Hogge rolling sets of 272 and 271 respectively, won all three games from the Bank of Virginia Beach, although Shirley McCheaney rolled a 290 set for the losers.

Doyle's Real Estate team, led by Ruth Henley with a 310 set, won all three games from Hobecks via the forfeit route.

Paced by Dot Wade who rolled a 287 set, Leading Beauty Salon won two out of three from Beauty Box. Dot Millar's 286 was high for Beauty Box.

Ray's Variety team, led by Lou Cashman with a 311 set, won all three from Colonial Stores by the forfeit route.

High ind. game: Margaret Hall, 124.

High ind. set: Lou Cashman, 311.

High team game: Ciola's, 480.

High team set: Ray's Variety, 1391.

Princess Anne County CHURCH LEAGUE

Helen Mathias with a set of 288, led the Tabernacle Ladies team to two out of three victories against Calvary Presbyterian, although Milton Strawhand rolled a 298 set for the losers.

Charity Men No. 3 team, with Charlie Dant rolling a 325 set, won two out of three games from Oak Grove Ladies. Joy Smithson had a 304 set for the Ladies.

George Baier paced the Bethel Mixed team to three out of three with a 307 set. Bud Dashiell had high set of 280 for the losers.

Charity No. 2 team with Mac Davis rolling a 325 set, won all three games from Oak Grove Men. Marvin Etheridge's 281 set was tops for the losers.

Tabernacle Men's team, led by Stanley Wilson with a 313 set, won all three games from Charity No. 1 team. Albert Carroll's 261 set was high for Charity.

High ind. game: Pee Wee Morse, 121.

High ind. set: Charlie Dant and Mac Davis, tied at 325.

High team game: Charity No. 2, 522.

High team set: Tabernacle Men, 1501.

Virginia Beach CHURCH LEAGUE

Lynnhaven Presbyterian No. 1 team led by Jack Cake with 332 set won two out of three games from Oceana Methodist No. 2 team. Walter Hutchins' 313 set was best for the losers.

Virginia Beach Baptist team, with Roy Ammons rolling a 338 set, won all three games from London Bridge Baptist team. Issie Lawrence's 334 set was tops for London Bridge.

Virginia Beach Methodist No. 1 team led by Paul Whesdos, Jr., with a 317 set, won two out of three games from London Bridge Youths. Harold Smithson's 269 set was tops for the Youths.

Lynnhaven Presbyterian No. 2 team with Norris Merkle rolling a 310 set, won two out of three games from Oceana Methodist No. 1 team. John Whesdos' 302 set was high for the Methodists.

London Bridge Baptist No. 2 team with George Baier and Ronnie Jenkins rolling sets of 358 and 336 respectively, had three games handed them by Virginia Beach Methodist No. 2 team via forfeit.

High ind. game: George Baier, 132.

High ind. game: George Baier, 358.

High team game: Oceana Methodist No. 2, Virginia Beach Baptist and London Bridge Baptist No. 2, all tied at 532.

High team set: Virginia Beach Baptist, 1562.

Surf Queens Lose Tilt to Arlington

The Surf Queens of Virginia Beach lost their first game of the season when they failed to capitalize at the foul line Saturday afternoon against the Arlington Merchants on the latter's home court. The score was 32-28 after the local girls had led throughout until the last 2 one one half minutes. The Queens hit on only 8 of 22 foul attempts.

In the second game of the road trip the Surf Queens came back to trim the O'Donnell's Restaurant girls 33-19 as Topsy Dahn led the way with 10 points and the whole team played inspired ball.

In this game the Virginia Beach girls hit on 10 of 13 foul shots.

The local girls have now won seven and dropped one. They play tonight on the Blair gym floor in Norfolk, meeting the Norfolk General Nurses at 8 o'clock.

Saturday night they meet a Richmond team in a band benefit game in the Kempsville gym.

Virginia Trout Caught in N.C.

A fish tag, attached to a spotted trout in Virginia last fall, was returned to the Virginia Fisheries Laboratory recently from North Carolina.

Tagged in Lynnhaven Inlet on October 27, 1954, by W. H. Massmann and C. E. Richards of the Gloucester Point Laboratory, this fish was recaptured in a haul seine at Oregon Inlet, N. C., on December 16, about 80 miles from the point of release.

The fish was one of 2 groups of spotted trout tagged by Virginia biologists in the Lynnhaven area last fall. Each year, numbers of these fine fish migrate into the inlet, and provide first class sport for local fishermen.

Many fishermen believe that these trout remain in the Inlet throughout the winter, moving out again in the spring. The tagging, done to provide information on the movements of these delicious fish, was one of the many investigations underway at the state laboratory aimed at improving the knowledge of all our seafoods.

The trout were tagged at the request of the Tidewater Anglers' Club of Princess Anne County. It was reported by Massman that further work is being done this winter to determine if any fish are wintering over in Lynnhaven Inlet.

DOG POPULATION CLIMBING IN STATE

According to Webb Midyette, chief of the law enforcement division of the Commission of Game and Inland Fisheries, there was a total of 478,366 dogs licensed in Virginia last year.

There were approximately 43,000 dogs destroyed by game wardens and another 10,000 dogs killed on the highways of the state, making a total of 53,000, a little over 11 per cent of the dog population either destroyed by law or killed by accident.

WANTED BY THE FBI

CLARENCE DYE
with aliases Jockey Dye, "Jock"

Unlawful flight to avoid prosecution—armed robbery

DESCRIPTION: Age 44, born July 9, 1910, Pad, W. Va.; height, 5 feet 10 inches; weight, 140 pounds; build, medium; hair, brown; eyes, blue; complexion, fair; race, white; nationality, American; occupations, waiter, cook, bartender, ship fitter, welder, laborer; scars and marks, several small pit scars over face, scars over left eyebrow, blue scar over right eyebrow, small cut scar on right index finger, tattoo of initials "C. D." on right forearm.

A Federal complaint was filed at Akron, Ohio, on November 9, 1951, charging Dye with unlawful flight from the State of Ohio to avoid prosecution for the crime of armed robbery.

Dye is probably armed and should be considered extremely dangerous.

Any person having information which may aid in locating this fugitive is requested to contact the nearest office of the FBI, the telephone number of which appears on the first page of local telephone directories.

New Vegetable Varieties Tested

What vegetable varieties are most productive under Virginia conditions? This was one of the questions posed by researchers at the VPI Agricultural Experiment Station during 1954.

The answer? Well:

Horticulturists report that 12 varieties of white potatoes were tested at Eastville. Kennebec was much higher in quality than any other variety tested, and with Pungo, was superior in general appearance and among the best on the basis of yield. Pontiac and Sequoia yielded significantly more U.S. No. 1 potatoes than Irish Cobbler, the standard variety grown in the truck area.

In sweet potato variety tests, Red Gold, Earlyport, Heartogold and Virginian were more productive than other varieties. Red Gold, Earlyport, and Virginian produced more U.S. No. 1 potatoes. Other varieties tested included Cliett Georgia Bunch, Porto Rico, Allgold and Goldrush.

Eight varieties of peppers were tested during the 1954 season. Yolo Wonder topped in yield. All others had "acceptable commercial" yields except Truhart Pimento, which was low. Other varieties tested were Pennwonder, California Wonder, Burpee's Early Hybrid, Vinedale, Calwonder and Wisconsin Lakes.

Twenty-five per cent of all drivers involved in fatal auto accidents in the U. S. last year were under 25 years of age.

On The FARM FRONT

Virginians Could Drink More Milk

Virginians don't drink enough milk! The urban population of the state consume on the average not much more than a half-pint of fluid milk or cream per day per person.

In the high consuming markets of the United States, each person drinks nearly one pint per day. This means Virginians drink about ten gallons less per person than people living in the Northeast, North Central or West. Other southeastern states are in about the same boat with Virginia.

The estimates of milk consumption vary widely between markets within Virginia. For the seven markets for which data were ob-

Security of Tenure Encourages

from about 1-4 pint to 3-4 pint per day per person. Current advertising and promotional programs are aimed at raising these levels of consumption. If Virginians drank as much milk as the several other areas mentioned, it would provide a market for a 25 to 30 per cent expansion in production of fluid milk in the state.

Security of Tenacy Encourages Better Farming Practices

One of every five Virginia farmers rents all or a part of the land he farms — and this in some circumstances can lead to problems. The farmers have a contract for the use of land owned by someone else. Most of the contracts are oral, and they are made for one year to extend from year-to-year unless notice of termination is given.

These short-term leases don't give security of tenure. The tenant is not sure he will be able to remain on the farm the next year if he wants to. Likewise, the landlord is not sure he will have a tenant. Nor is he sure he can get another tenant with the necessary skills and ability for management of the farm.

This insecurity often causes a host of undesirable farming practices. It places emphasis on annual crops which can be planted and harvested within the term of the one-year lease. The tenant seldom invests his money and labor in crops such as alfalfa and pasture. Nor does he often use soil conserving practices. His lease usually does not give him any assurance he will be allowed to remain on the farm long enough to secure the benefits from such investments.

Landlords hesitate to invest in many of these practices because they are not sure they will have a tenant to use them. Buildings needed by the present tenant may not be used by the next.

Certain provisions in the rental contract may help soive all these problems. First, some security can be had when the landlord and tenant agreed to automatically renew the lease for another year, unless one notifies the other six months before the end of the year that he does not want to renew it. Virginia law requires a three-months notice before the date of termination, but longer notice is needed.

A lease extending over three to five years gives additional security. A good plan is a five-year lease which is considered for renewal at the end of the third year. Such a lease always gives assurance of two additional years on the farm. Some landlords and tenants do not want to enter into a long-term lease until they know each other well. In that case, they may want to enter into a one-year automatic renewable lease and later change to a long-term lease.

Compensation can be made a part of the lease. Under compensation for improvements the landlord agrees to pay the tenant for the unexhausted value of any useful improvements added by him and left on the farm when the lease is ended. This compensation should, however, apply only to those improvements authorized by the landlord, and the amount of compensation shoud be agreed upon at the time the improvement is made.

Tree Surgery Can Save Trees Infested With Blister Rust

Tree surgery can save ornamental and other white pines of high value which have been infected with blister rust.

Controlling the spread of blister rust through eradication of gooseberry and currant bushes, which produce the spore that transmits the infection to the pines, has been practiced for some time. However the saving of infected trees thru surgery following the removal of these bushes has not been commonly done.

Removing the canker infection from white pines used to beautify the home, roadside, or recreation area, is cheaper than removing the infected tree and planting a new one.

The sharp rise in the value of white pine lumber and the cost of replacing an ornamental tree, makes tree surgery increasingly important. Often when white pines in the forest are lost to blister rust, less valuable trees take their place. The surgery is justified when it is not too difficult or costly.

Sometimes blister rust cankers can be removed from forest trees by pruning of branches and thinning out of trees in dense stands.

White pines are found throughout mountain areas of Virginia, and also are widely used in home plantings.

A new circular issued by the U.S. Department of Agriculture gives details on how to save the trees by surgery. A single free copy of the circular, "Saving White Pines by Removing Blister Rust Cankers," is available from the Office of Information, U. S. Department of Agriculture, Washington 25, D. C.

SWISS ONION PIE

This is a new one, ladies. Be sure to try it, if you like onions:

4 large onions
2 tablespoons butter
3 eggs
Salt to taste
Paprika
1 pint milk
Unbaked 9-inch flaky pie shell

Chop onion into small pieces and saute in butter until soft but not browned. Beat eggs slightly, add salt, paprika and milk and mix well. Pour milk and egg mixture into shell over onions. Bake in 375 degree oven 15 to 20 minutes until pie is golden brown. Cut like regular pie and serve with main course, or cut in small pieces for an appetizer.

NOTES FOR HOMEMAKERS

Mrs. Elizabeth D. Deal

T-O-P-S Club Holds First Meeting; Weight Discussed

On Friday, January 21st, the first meeting of the Princess Anne T-O-P-S Club met at the Agricultural Building at 10 a. m. First came a discussion of the reasons behind weight reduction through eating a well balanced diet in the amounts needed by the individual. The habit of eating daily the things you need in the amount your present activities demand is the secret of proper weight control.

Being overweight is not only unattractive, it is the source of a heavy dull feeling sometimes. It is a definite health hazard and is America's No. 1 health problem in many people's opinion. Heart disease, high blood pressure, diseases of the respiratory system, are all affected by an overweight condition.

The twenty women attending weighed in and then discussed menus on a weekly basis. It is not necessary to use a different diet from the one the family should eat. Some people in the family need less of some foods than others. All need a balanced diet.

These foks will come back in two weeks to see what they have accomplished. Some pictures of several members of the class were taken. The "after" ones will be taken later.

Oh yes, T-O-P-S means "Take Off Pounds Safely."

The first elementary sewing clinic was held in Acredale on Monday and Tuesday, January 24 and 25. There are already three more planned.

ALLOW FOR GROWTH WHEN BUYING OR MAKING CLOTHING FOR CHILDREN

Children have a way of growing up — and out of their clothes.

But a little care when buying or making clothes can help cut down on the number of garments Outgrown before they are well worn, says Miss Iva Byrd Johnson, clothing specialist at VPI.

Here are her tips:

Avoid buying an article to be "grown into," with the idea that it will fit next year. While the garment is new, pretty in color and style, is the time to enjoy it. Pick design and "let-out" features which will give good appearance and allow for growth.

If the skirt is too long, do not cut it off, but turn up the hem to the correct length. Then run a tuck by hand underneath the hem so the edge of the tuck just misses the bottom of the skirt. Finish the hem at top by hand or with a hemming attachment. Keep it invisible from the right side. The tuck can be let out if necessary without disturbing the hem.

If you make the garment, allow 6 to 8 inches extra in the skirt length for graduated tucks above the hem, or two extra inches for a tuck in the hem.

Add embroidered inset bands, such as peasant types in plain fabric or strips of plain fabric in stripes, check or plaid, above the hem and above yoke line to give extra length in dresses without let-out features.

An eyelet yoke and an inset eyelet band at hip or knee of skirt is another way to make a garment longer.

If you are making the garment, the waist can be cut two inches longer than needed. After the skirt is put on in the usual manner, take a one-inch tuck in the blouse at waistband by hand. This will run under the belt or waist line on the wrong side. Or a group of graduated tucks can be repeated in the blouse at yoke.

The hem in a blouse or shirt of a boy's dress suit can be wider by two inches and the buttons set high and lowered as needed. Or the hem can be faced for more rapid growth.

Two-piece garments lend themselves well to growth. Adjustable straps are good on skirts and pants. Choose or cut straps about 2 to 3 inches longer than needed. Wide or deep crotch seams are featured in shorts and some slacks. A tuck at the waistline in one-piece snow-suits allows extra length from shoulder to the crotch.

A raglan sleeve will be comfortable for some time as the shoulder simply moves further out on the seam line. Here sleeves are made shorter, so try a tuck in the sleeve hem, or use longer knit wristlets. Doubled back at first, they may even last until straightened out completely. The raglan sleeve is especially recommended for play suits, overcoats and rain wear.

Sleeves which are cut in with the yoke are good for the fast-growing groups. They are easy to iron or press. A very deep armsize is another good feature, even though the sleeve is cut separately.

There is an advantage in choosing a double-breasted coat, or jacket, for children. As they grow, buttons set over give ease thru neck, chest and waistlines. In cold weather the double front gives more protection.

Belts can be set in for added length in dresses and snow-suits. Other ideas: Face the top hem in shorts or snow-suit pants; face the hem in boy's shirts; add a yoke of contrasting color, or perhaps combine two knit shirts. A collar, sleeve and yoke of one color may be combined effectively with the lower part of a second sport shirt.

Mrs. Johnson says to encourage children's interest in high style, the fad of the day, for the expected wear of clothing for the young is short. After they are grown is the time to make long-time investments in clothing. Color is important. Bright colors do not soil as easily as white or pastels; and furthermore in traffic they are more easily seen by drivers and act as a safety factor.

America's first Diesel-powered streamlined train — the Burlington Zephyr — has travelled over two and a half million miles, or more than the equivalent of one hundred times around the earth at the equator, since it was put in service in 1934.

IT NEVER FAILS

PEE WEE

By S. M. IGER

MOLLY AN' ME

Brooks-Shorter Gets Packard Dealership Here

C. B. Shorter, Jr., local automobile executive, has been appointed the Packard dealer here for service and sales, Clare E. Briggs, vice president, Packard division, Studebaker-Packard corporation, announced today.

Highlight of the opening this week of Brooks-Shorter Motor Co. 301-17th St., is the introduction of the new Packards and 1955 Clippers which have new V-8 engines with the highest horsepower in motorcars, and the new torsion bar suspension which eliminates conventional coil and leaf springs.

Shorter will begin to provide service for Packard cars immediately. His modern service facilities have been completely equipped with Packard parts and accessories. Intensive training courses for his service staff have been carried out during the past two months with emphasis on the new type of suspension and transmission being installed for the first time in American production cars.

Commenting on Packard's new business affiliation in this city, Briggs said that one of the first results of the formation of Studebaker-Packard as the fourth full-line manufacturer in the automobile industry has been an increase in dealer representation. The new company is now close to its objective of service in 4,000 key cities across the country. Motorists will never drive more than one hour without passing through a town where there is dealer service.

Briggs said the dealership here is one of the first to secure a franchise under this program. The dealer will handle the Packard cars in the higher price field and Clippers in the medium priced market.

The showing of the 1955 models marks the completion of the Packard program launched two years ago by president James J. Nance, to regain the company's leadership in the luxury car field. Four major goals were reached.

The company returned to prestige car manufacturing with its Packard line, while bringing back the Clipper line for the medium price field. A new, young management team was put in place with about 50 percent new executives. The firm returned to making its own car bodies for the first time since 1941. All car building and assembly operations were put into new single-story plants which are considered the most modern in the industry in the use of automatic equipment and electronic quality inspection devices.

Briggs said the new dealership will be included in a series of customer service programs to be pilot tested for effectiveness before they are introduced in dealerships in other states. The study to be made will include determining the effect of outstanding service departments on repeat service orders.

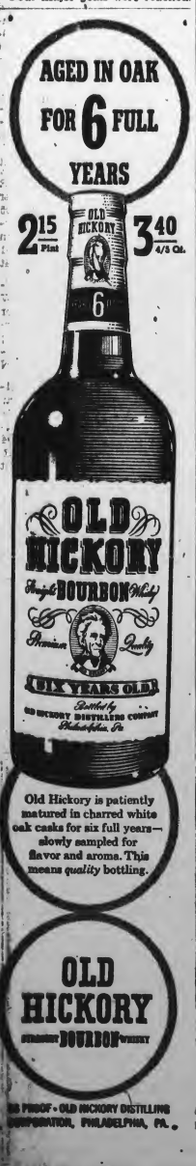

Old Hickory is patiently matured in charred white oak casks for six full years—slowly sampled for flavor and aroma. This means *quality* bottling.

86 PROOF • OLD HICKORY DISTILLING CORPORATION, PHILADELPHIA, PA.

Ground Observer Corps of Area Receive Citation for Performance

Civilian Ground Observer Corp volunteers in 46 counties of Eastern Virginia, including Princess Anne County, this week were lauded in a public ceremony paying tribute to their contribution to the air defense of the United States.

The praise came as the Richmond Filter Center received the first Distinguished Unit Citation for operating efficiency ever awarded by the United States Air Force. The award, recognizing the center's ranking of first place among 50 centers in the U. S. for more than one year, was made possible by the support received from county Ground Observer Corp posts in the eastern half of Virginia.

The citation was presented to Mr. Carroll J. Herbst, Administrative Supervisor, Richmond Air Defense Filter Center, by Colonel Charles G. Chandler Jr., Vice-Commander, 26th Air Division (Defense), Roslyn, N. Y. The presentation was made Tuesday night at the Esso Auditorium, Richmond, before some 150 civilian volunteers, civic leaders and USAF personnel.

Colonel Chandler praised the volunteer workers for their "truly outstanding duty and service" in support of their country's defense against surprise enemy air attack. He warned, however, that there "is no room for complacency" and urged his listeners to take advantage of every "opportunity to recruit new volunteers."

He called attention to Virginia's historic role in her country's development since its founding, and commended Virginians on taking the lead again—at a time when civilian air defense is so crucial to this country's welfare.

R. Webbon Heads Men's Club

New officers of the Chesapeake Beach Men's Club were installed last week, with Richard Webbon taking over as president of the organization.

In addition to Webbon, other officers include John Simpson, vice president; Lothar Reider, secretary; Cecil Menchey, treasurer; W. W. Martindale, William Slade and Fred Quist, members of the board of directors.

The new officers were installed by the club's first president, Mac Wilkins. State Senator V. Alfred "Jack" Etheridge was guest speaker at the meeting.

A first citizen award was presented to R. L. Beale, Jr., by J. B. Loftin, a past president of the club.

Miss Jane Brown, a student at St. Mary's College, Raleigh, N. C., is a guest of Miss Mary Louise Bizzell in Goldsboro, N. C.

Supervisors

(Continued from Page One)

—one to cross the canal to Broad Bay Island, the other to cross Long Creek.

2. A $285,000 high-level bridge, lower down stream than the island, across Long Creek.

3. A $380,000 high-level bridge to cross the canal and creek at the present site, with a ramp off the bridge to Broad Bay Island.

At present, the State Highway Department proposes to bridge Lynnhaven Inlet on Route 60—another part of the major project. Costs have been estimated at about $1,000,000.

The Supervisors amended their action to put new buildings on the tax books monthly to conform to the State Code. The original ordinance called for new construction to be put on the tax books "the month following occupancy." The amendment, will read "substantially completed and fit for use."

WILLOUGHBY T. COOKE SCHOOL MENU
Week of Feb. 1-4

Monday—
Holiday.
Tuesday—
Baked Beans with Sausage
Pineapple Salad
Roll Milk Gingerbread
Wednesday—
Hamburger on Bun
Green Beans Sliced Peaches
Milk and Cookies
Thursday—
Italian Spaghetti
Raw Vegetable Salad
Roll Milk Ice Cream
Friday—
Chicken Soup
Half Ham Sandwich
Half Peanut Butter Sandwich
Milk and Apple

● LEGAL NOTICES

NOTICE

This is to notify the public that I will not be responsible for any debts contracted by anyone other than myself in person on and after this date, January 6, 1955.

ROBERT L. HATCHER
314 24 1/2 Street,
Virginia Beach, Va. 1-13-3t

ZONING NOTICE
CITY OF VIRGINIA BEACH
PUBLIC HEARING

Re: APPLICATION FOR A SPECIAL PERMIT TO CONSTRUCT A GASOLINE FILLING STATION ON THE SOUTHWEST CORNER OF ATLANTIC BOULEVARD AND 14th STREET.

A public hearing on the above application, made by Max Schlain, will be held on Thursday evening, February 3rd, 1955, 8:00 P. M., in the office of the Virginia Beach Federal Savings and Loan Association, 210 - 25th Street, Virginia Beach, Virginia.

All interested parties are invited to attend.

Signed:
W. H. TERRY, Jr.
Chairman Zoning Board

● LEGAL NOTICES

VIRGINIA: IN THE CLERK'S OFFICE OF THE CIRCUIT COURT OF PRINCESS ANNE COUNTY ON THE 24th DAY OF JANUARY, 1955.

COMMONWEALTH OF VIRGINIA, who sues for the benefit of the Town of Virginia Beach, a Political Subdivision thereof,

Plaintiff

vs. IN CHANCERY

SADYE FARBER, et als, Defendants

ORDER OF PUBLICATION

The object of this suit is to sell for the payment of delinquent taxes and to ratify and confirm the sale and conveyance heretofore made in this cause and remove the clouds from the title in respect to all those certain lots, situate in the City of Virginia Beach, Virginia, designated as Lots Eleven (11), Twelve (12), and Thirteen (13), Block Two (2), of the Plat of Pinewood Park, and duly recorded in the Clerk's Office of the Circuit Court of Princess Anne County in Deed Book 219, at page 470, on October 28, 1949.

An affidavit having been made that due diligence has been used by and on behalf of the Complainant to ascertain what county or corporation Sadye Farber, Lee Farber and Kathryn Kestin are without effect; and that they are not residents of the State of Virginia; and that there are or may be parties unknown interested in the subject matter of this suit, who may be more fully described as the consorts of Sadye Farber, Lee Farber and Kathryn Kestin, if they be married, their heirs or devisees, if they be dead, the consorts of said unknown heirs and devisees, if any, the lien creditors of said unknown heirs and devisees, if any, and any other persons who may be interested in the subject matter of this suit.

It is ordered that the said Sadye Farber, Lee Farber and Kathryn Kestin, and perhaps unknown, do appear within ten days after due publication hereof and do what may be necessary to protect their interests.

It is further ordered that a copy of this order be published once a week for two consecutive weeks in the Virginia Beach Sun News, a newspaper having a general circulation in the City of Virginia Beach and Princess Anne County, Virginia.

Teste:
JOHN V. FENTRESS, Clerk
By: R. H. West, D. C.
J. Peter Holland, III,
Attorney for Petitioner
1-27-2t

Commonwealth of Virginia:
In the Clerk's Office of the Circuit Court of the County of Princess Anne, on the 24th day of January, 1955.

COMMONWEALTH OF VIRGINIA, Plaintiff,
vs.
CORA J. KETTRELL, WALTER M. JORDAN, MRS. WARNER JOHNSON, LILLIAN KETTRELL, HARRIETT BLY, WILLIAM KETTRELL, and MAGGIE KETTRELL, or if any be dead, their heirs at law, devisees and consorts if any there be, and any other heirs of Glassgo (Glassow) Jordan, deceased, if any there be, whose names are unknown, and all other persons who are or may be interested in the subject matter to be disposed of in this suit, including any lien creditors of the above named, whose names are unknown, all of which unknown parties are proceeded against by the general description of "Parties Unknown." Defendants

Order of Publication

The object of this suit is for the

(Continued on Page Seven)

Workshops to Feature Mid-Winter Meeting of Board Of Virginia Federation of Women's Clubs in Roanoke

Workshops for club presidents and chairmen are to be a primary feature of the mid-winter meeting of the board of directors of the Virginia Federation of Women's Clubs at the Hotel Roanoke February 1 and 2. Mrs. R. Richard Schweitzer, has announced. Four workshops for the morning of February 2, to be presided over by Mrs. James W. Wiltshire, Jr., of Lynchburg, first vice president and extension chairman, and Mrs. William G. Watt of Arlington, second vice president and dean of departments, who will present summaries at a luncheon following the workshops.

The department and committee chairmen who will participate in the four workshops planned are: Mrs. Melvin A. Pittman of Harrisonburg, chairman of family finance; Mrs. Francis Aylor of Berryville, chairman of gardens and conservation; Mrs. Barrett M. Anderson of Bluefield, chairman of education; Mrs. J. Raymond Belcher of Chester, chairman of Mary Macon McGuire Scholarship and Loan Fund; Mrs. Harry E. Dixon of Roanoke, chairman of fine arts; Mrs. John A. Robinson of Rocky Mount, chairman of poetry, drama and literature; Mrs. W. D. Carter of Danville, chairman of international affairs; Mrs. W. E. Wells, Jr., of Lexington, chairman of Dorothea Buck Latin-American Fellowship Fund; Mrs. Ralph K. Bowles of Roanoke, chairman of the national defense department; Mrs. Sam E. Pope of Drewryville, chairman of political economy department; Mrs. Waldo W. More of Alexandria, chairman of public affairs; Mrs. Randall W. Everett, Jr., of Arlington, chairman of safety; Mrs. Beverly Siras of Tazewell, chairman of veterans affairs; Mrs. J. C. Aspinwall, Jr., of Norfolk, chairman of youth conservation; Mrs. O. E. Zacharias of Richmond, chairman of public welfare department.

Mental Health Exhibit

Mrs. Helen Smith Mugler of Richmond, educational director for the State Department of Mental Hygiene and Institutions, will be in charge of an exhibit being arranged for the federation's health and mental health division, and will participate in its workshop.

Another feature of the meeting will be a club institute breakfast scheduled for February 2 preceding the workshops. Presiding over the breakfast meeting will be Mrs. J. York Welborn of Arlington, chairman of the club institutes for the federation. Mrs. N. R. Hoyle of Newport News, federation parliamentarian, will participate in this program.

Opening Session Tuesday

The opening session of the board meeting is scheduled for 2 p. m. Tuesday, February 1, which will be a business meeting, presided over by Mrs. Schweitzer, president.

Speaker for the dinner meeting on February 1 will be Mrs. Kay Metz of the public relations staff of the Quaker Oats Company. Her subject will be "Women of Influence." Mrs. Metz is a former newspaper woman who worked as a reporter on such newspapers as the Denver Post, St. Louis Star-Times and Chicago Tribune. Until recently she was editor and publisher of her own weekly newspaper in Iowa. She served as an exchange editor to the Republic of Mexico where she was associated with the Garcia Valseca chain of 19 newspapers. Mrs. Metz has experience in the field of public service also. She was elected to the Iowa Legislature twice and served four years in the House of Representatives. Organizations she is associated with include Continental Confederation of Adopted Indians, National Federation of Press Women, Business and Professional Women, and National Order of Women Legislators.

Junior Meeting Tuesday

A junior meeting is scheduled for Tuesday morning, February 1, to be followed by a junior luncheon.

The executive committee of the federation will meet on Monday, January 31, in the president's suite at the hotel to discuss federation policy, to hear reports of officers, and to confer with the junior leaders at the evening meeting.

Presidents of the 380 member clubs of the federation will attend, as well as club and district chairmen.

Little Theatre

(Continued from Page One)

played in such productions as "Smiling Through," Kiss the Boys Goodbye, Bill of Divorcement, See My Lawyer, Ghost of Yankee Doodle, No Time for Comedy, John Loves Mary, and others.

"Ten Little Indians" under the direction of Mrs. Arthur Masury, will be presented at the Virginia Beach High School auditorium February 14-15 at 8:30 PM. Get your ticket now and support your March of Dimes.

Huey Long, shot while in the Louisiana Capitol, died September 10, 1935.

Party-Fashion Show February 16th

When the members of the Bird Neck Point Garden Club decided last week at their regular meeting to have their annual dessert card party February 16th, it was a sign for those avid gardeners to drop their rakes and trowels and pull out the old cook books.

Margaret Haycox, who is in charge of refreshments has all the members boning-up on their receipts for favorite pies and cakes. All the desserts will be home made and promise to be luscious even if fattening. "Paula's" who is staging the Fashion Show is bringing in the very latest spring styles from New York. The mere thought of these exciting new clothes has all the members drooling as well as the many door prizes Helen Creamer, Bucky Southerland and Tina Bosher are piling up for some lucky persons. In order to get your name in the pot call Marie Mears at Va. Beach 1311 for tickets or go by Paula's, and as Betty Furness says "we hope you will win."

LASKIN ROAD • 2 MILES FROM VA BEACH
ROUTE 164
VA. BEACH
Drive-In Theatre

OPEN WEEKENDS ONLY

TO BRING TO YOU THE BEST IN MOTION PICTURE THRILLS!

FRI. SAT. Jan. 23
"DOUBLE DYNAMITE"
with Jane Russell
Frank Sinatra — Groucho Marx
"SLAUGHTER TRAIL"

SUN. ONLY JAN. 30
"CLASH BY NIGHT"
Barbara Stanwyck — Paul Douglas
"RANCHO NOTORIOUS"
Color Marlene Dietrich - Art. Kennedy

PHONE — VA BEACH 2460

Leadership Parley At Oceana School

Oceana Elementary School will be hostess to County Administrators, members of the State Department, and instructors from the college of William & Mary, for a leadership conference on Thursday, January 27th at 3 P. M.

Group leaders of in-service training for teachers from all the Elementary Schools in the County and city of Virginia Beach will attend. In addition to Mr. Frank W. Cox Division Superintendent, who will preside over the conference the following will attend: Miss Elizabeth Henson, State Supervisor of Elementary Education; Mr. W. H. Parr, State Director of the Bureau of Teaching Materials; Mrs. Juliet Ware Parker, former State Supervisor of Elementary Education and at present a representative of the American Book Company; Dr. E. J. Swineford and Dr. Kenneth Cleeton of William and Mary; Miss Louise Luxford, Elementary Supervisor and Miss Lillian Purdue, Primary Supervisor of Princess Anne and Virginia Beach.

BIRTHS

At Virginia Beach Hospital

Date

1-20—Mr. & Mrs. Samuel J. Perdue, 412-23rd. St.; Va. Beach, Va.—Girl

1-20—Mr. and Mrs. John D. O'Neil, 510-22nd St.; Va. Beach, Va.—Boy

1-23—Mr. and Mrs. James B. Henning, Jr., Rt. 2, Box 121, London Bridge, Va.—Girl

---

The first barbed wire was made in 1873 by Joseph F. Glidden of DeKalb, Ill.

What's new with Chevrolet... everything!

Here are just a few of the features that make the 1955 Chevrolet an utterly new *kind* of car. It is a low-cost car, with low-cost gasoline economy and maintenance. But in everything else it rivals the finest—in styling, handling ease, riding comfort, acceleration, a full range of power assists and drive options. Call us—today—for the most eye-opening drive you'll ever take.

8 New 162-h.p. "Turbo-Fire V8" engine has ultra-short stroke, 8 to 1 compression ratio.

Sweep-Sight windshield gives safer wide-angle view.

0 Tubeless tires are standard on all models, offer more protection against blowouts.

6 New "Blue-Flame 123" engine has six-cylinder economy, better cooling and lubrication.

"Outrigger" rear springs are set wider apart to resist body-roll, permits lower frame.

Glide-Ride front suspension with spherical joints gives softer flexing over bumps.

Anti-Dive braking control checks tendency of front end to nose-down during fast stops, keeps car "heads up."

Glass area is up to 18 per cent greater so *all* passengers get a broader panorama.

Lower center of gravity provides greater stability on curves, better road-holding.

HOTCHKISS DRIVE

HOTCHKISS DRIVE lets rear springs absorb acceleration and braking thrusts and lowers the center of gravity.

New "Touch-Down" Overdrive* transmission reduces engine speed 22 per cent.

12 VOLTS 12-volt electrical system gives easier winter starting, higher voltage for all speeds.

Swing-type brake and clutch pedals permit draft-free sealing of passenger compartment.

Bodies are wider inside, with more room for hips, hats and shoulders, both front and rear.

Powerglide* automatic transmission now offers smoother shifts, has more durability.

High-level ventilation intake at base of windshield picks up cleaner air above road fumes.

Over-all height is cut as much as 6 inches without any sacrifice of headroom for passengers.

ALL 4 All 4 fenders are visible to the driver for use as guides in parking, traffic driving.

35 COLORS and COMBINATIONS 35 colors and combinations. A rainbow-full of 14 solid colors and 21 two-tone combinations.

6 New "Blue-Flame 136" engine teams with Powerglide* automatic transmission.

motoramic Chevrolet
more than a new car...
A NEW CONCEPT OF LOW-COST MOTORING

*Optional at extra cost.

CLARK CHEVROLET CORP.
605-607 Seventeenth St. Virginia Beach, Virginia

Use CLASSIFIED ADS

LEGAL NOTICES

(Continued from Page Six)

said plaintiff to enforce its lien for taxes due the Commonwealth of Virginia, and County of Princess Anne, Virginia, in the above styled suit, on the following described property, to-wit:

All that certain tract, piece or parcel of land lying in the County of Princess Anne, Virginia, known as and called "Little Johns," containing 60 acres, more or less, bounded on the North by the lands of J. W. Nicholas; on the East by the lands of Mrs. Mary Etheridge; on the South by the lands of the Princess Anne Lumber Company and on the West by the same; together with the small piece of land of about 1 acre purchased by Lottie A. Halstead, deceased, of Cary W. Brown, adjoining the above described tract; beginning at a beech at the SE corner of the fence and running in a straight line to a mulberry post, both of which now form one and the same tract, being in Kempsville Magisterial District, being the same land conveyed to the said Elizabeth Calvert from William McK. Woodhouse by deed dated April 15, 1896, and recorded in the Clerk's Office of the Circuit Court of Princess Anne County, Virginia, in Deed Book 70, page 52, containing 60 acres. It being what is known as Tract No. 3 in said conveyance above referred to together with all and singular the appurtenances thereto belonging.

It being the same property conveyed to Glassgo (Glasgow) Jordan by deed of Elizabeth and T. M. Calvert dated March 1, 1902, and recorded in the aforesaid Clerk's Office in Deed Book 74, page 569.

And an affidavit having been made and filed that Maggie Kettrell is not a resident of the State of Virginia, and that her last Post Office address is New York, New York, or if she be dead her heirs at law, devisees and consorts if any there be, and any other heirs of Glassgo (Glasgow) Jordan, deceased, if any there be, whose names are unknown, and all other persons who are or may be interested in the subject matter to be disposed of in this suit, including any lien creditors of the above named, whose names are unknown, all of which unknown parties are proceeded against by the general description of "Parties Unknown."

It is ordered that Maggie Kettrell, and all "Parties Unknown," do appear within ten (10) days after due publication hereof, and do all things necessary to protect their interests in this suit.

A Copy—Teste:
JOHN V. FENTRESS, Clerk.
By E. H. Atwood, D. C.
P. W. Ackiss, p. q. 1-27-2t

Commonwealth of Virginia,
In the Clerk's Office of the Circuit Court of the County of Princess Anne, on the 14th day of January, 1955.
JANETTA HINSON GOVORUHK, Plaintiff,
against
JOHN GOVORUHK, Defendant.
Order of Publication

The object of this suit is to obtain a divorce a mensa et thoro to be later merged and enlarged into a decree for divorce a vinculo matrimonii from the said defendant, upon the grounds of desertion.

And an affidavit having been made and filed that the defendant is not a resident of the State of Virginia, the last known post office address being: 271566, Cmdr. 7th Coast Guard District, Room 337, 150 SE 3rd Avenue, Miami 32, Florida. It is ordered that he do appear here within ten (10) days after due publication hereof, and do what may be necessary to protect his interest in this suit.

A Copy—Teste:
JOHN V. FENTRESS, Clerk
By: E. H. Atwood, D. C.
P. W. Ackiss, p. q. 1-20-4t

ZONING NOTICE
City of Virginia Beach
PUBLIC HEARING

Re: Application for a special permit to construct a 12 unit tourist court located 1907 Cypress Avenue.

A public hearing on the above application, made by J. R. Cannon, will be held on Thursday evening, February 3rd, 1955, 8:00 P. M., in the office of the Virginia Beach Federal Savings and Loan Association, 210 25th Street, Virginia Beach, Virginia.

All interested parties are invited to attend.

Signed:
W. H. TERRY, JR.
Chairman Zoning Board. 1-20-2t

ZONING NOTICE
City of Virginia Beach
PUBLIC HEARING

Re: Application for re-zoning of Block 113, plat of Lakewood, 12th Street, between Cypress and Parks Avenue, from Residence "B" to Business and Industrial Use.

A public hearing on the above application, made by James J. Standing, will be held on Thursday evening, February 3rd, 1955 8:00 P. M., in the office of the Virginia Beach Federal Savings and Loan Association, 210 25th Street, Virginia Beach, Virginia.

All interested parties are invited to attend.

Signed:
W. H. TERRY, JR.
Chairman Zoning Board. 1-20-2t

ZONING NOTICE
City of Virginia Beach
PUBLIC HEARING

Re: Application for re-zoning from Residence "A" to Residence "B" District and permission to sub-divide property on southwest corner Holly Road and Pinewood Road (32nd Street).

A public hearing on the above application, made by Roy F. Ives, will be held on Thursday evening, February 3rd, 1955, 8:00 P. M., in the office of the Virginia Beach Federal Savings and Loan Association, 210 25th Street, Virginia Beach, Virginia.

The subject property fronts 110 feet on Holly Road and 140 feet on Pinewood Road.

All interested parties are invited to attend.

Signed:
W. H. TERRY, JR.
Chairman Zoning Board. 1-20-2t

Commonwealth of Virginia,
In the Clerk's Office of the Circuit Court of the County of Princess Anne, on the 31st day of December, 1954.
STATE HIGHWAY COMMISSIONER OF VIRGINIA, Plaintiff,
against
K. S. JONES, and HELENE JONES, Defendants.
Order of Publication

The object of this suit is for the Petitioner to acquire by condemnation the fee simple title to a parcel of land in Kempsville District, on the South side of Indian River Road at or near its intersection with Route 602 adjoining L. L. Webb, containing about 0.21 of an acre, and an easement over the land adjoining described in the Petition filed in these proceedings.

And an affidavit having been made and filed that the defendants are not residents of the State of Virginia, and that their last known post office address is:—4 Liberty Street, Aberdeen, Maryland. It is ordered that they do appear here within ten (10) days after due publication hereof, and do what may be necessary to protect their interest in this suit.

A Copy—Teste:
JOHN V. FENTRESS, Clerk
By: E. H. Atwood, D. C.
Kellam & Kellam, p. q. 1-6-4t

Commonwealth of Virginia, In the Clerk's Office of the Circuit Court of the County of Princess Anne on the 10th day of January, 1955.
TROY WILLIAM DAVIS, Plaintiff,
against
CORA MARIE WALL DAVIS Defendant.
Order of Publication

The object of this suit is to obtain a divorce a mensa et thoro to be later merged end enlarged into a divorce from the bonds of matrimony.

And an affidavit having been made and filed that the defendant is not a resident of the State of Virginia, the last known post office address being: Virginia Beach, Virginia.

It is ordered that she do appear here within ten (10) days after due publication hereof, and do what may be necessary to protect her interest in this suit.

A Copy—Teste:
JOHN V. FENTRESS, Clerk
By: E. H. ATWOOD, D. C.
Kellam & Kellam, p. q. 1-13-4t

Commonwealth of Virginia:
In the Clerk's Office of the Circuit Court of the County of Princess Anne, on the 12th day of January, 1955.
GERALDINE AVIS AUSTIN GUNTER, Plaintiff,
against
RALPH CLINTON GUNTER, Defendant.
Order of Publication

The object of this suit is to obtain a divorce a mensa et thoro, later to be merged and enlarged into a divorce a vinculo matrimonii, from the said defendant, upon the grounds of desertion.

And an affidavit having been made and filed that the defendant is not a resident of the State of Virginia, the last known post office address being: 2205 Eshcol Avenue, Apt. No. 1, Zion, Illinois, it is ordered that he do appear here within ten (10) days after due publication hereof, and do what may be necessary to protect his interest in this suit.

A Copy—Teste:
JOHN V. FENTRESS, Clerk.
By: E. H. Atwood, D. C.
Kellam & Kellam, p. q. 1-20-4t

VIRGINIA: In the Circuit Court of the County of Princess Anne, on the 4th day of January, 1955.
In the matter of the Estate of A. Douglas Dudley, deceased.

It appearing to the Court that a report of the accounts of the personal representative of the Estate of A. Douglas Dudley, deceased, and of the debts and demands against the estate, has been filed in the Clerk's Office of this Court by the Commissioner of Accounts, and that more than six months have elapsed since the qualification of the personal representative, on motion of The National Bank of Commerce of Norfolk, Norfolk, Virginia, Executor of the Estate of A. Douglas Dudley, deceased, it is ordered that the creditors of A. Douglas Dudley, deceased, and all other persons that may have an interest in the said estate, do appear before this Court on the 11th day of February, 1955, and show cause against the payment and delivery of the estate, without refunding bonds, to the legatees entitled thereto.

It is further ordered that a copy of this order be published once a week for four successive weeks in The Virginia Beach Sun-News, a newspaper published in Princess Anne County, Virginia.

A Copy—Teste:
JOHN V. FENTRESS, Clerk.
By: E. H. Atwood, D. C.
Ernest S. Merrill,
Attorney for Executor. 1-13-4t

LOST AND FOUND

LOST: Removed from the Beach Theatre Sunday afternoon, January 23rd., new grey "Hoffman" English bicycle. Return to 302 52nd. Street. Reward for information leading to recovery. Phone 3778-J. 1-27-1t

SITUATION WANTED

LADY with four years experience as grocery store cashier, desires employment after 4 p. m. and evenings. Full or part time. References. Phone 3526. tf

BABY SITTERS

BABY SITTER — Daytime, evenings, nights. Grandmother, experienced. Phone 3156-J. tf

BABY SITTER—High School senior. Experienced. Call 3526. Ask for Sue. tf

HELP WANTED

HELP WANTED: Full time bookkeeper. Phone 636. 1-6-TFN

HELP WANTED: MALE. AUTO SALESMAN, new and used cars. Salary and commission. See Mr. Dodson, Clark Chevrolet Corp., 605, 17th St. Phone 2286. 1-20-2t

HELP WANTED: Office Assistant. Typing essential. Knowledge writing letters. Serviceman's wife accepted if expected to be stationed this area at least a year. Write Box F-1 giving experience. 1-20-3t

HELP WANTED MALE: Trainee, early twenties, high school education, some college training preferable. Car necessary. $260.00 month. Employment Placement Placement Bureau, 519 Flat Iron Bldg., Norfolk, Virginia. 1-20-3t

HELP WANTED: FEMALES — Burrough National Cash Register, IBM machine operators $160.00 to $200.00 month. Service wives acceptable. Employment Bureau, 519 Flat Iron Bldg., Norfolk, Virginia. 1-20-3t

WANTED TO BUY

WANT TO BUY: Household furniture and furnishings. Telephone Virginia Beach 3857. 4-3-TFN

MISCELLANEOUS

MISCELLANEOUS: Two mothers needed to complete car pool going from 65th. Street to Miss Barclay's School. Phone 1690-W. 1-27-2t

MISCELLANEOUS: Start planning your spring wardrobe early—before the rush. All types of sewing, belts, buttons and buckles. Alterations. Needlecraft Shop, 208 22nd. Street, Virginia Beach. Phone 3419. 1-27-3t

MISCELLANEOUS: Cash for your used piano — Upright, Grands, or Spinets — Phone 1445.

SERVICE: All types commercial and household refrigeration also Laundromats. Dealer for Westinghouse and Frigidaire. W. C. Johnson Refrigeration, 322 17th Street, Virginia Beach. Phone 1465 - (30 YEARS AT VIRGINIA BEACH) 9-9-TFN

FOR SALE

FOR SALE—Venetian blinds. Installed. Guaranteed. Free estimates. Call Shelly's Furniture, Va. Beach 3159. 1-15-tf

FOR SALE: Two bedroom bungalow, pine paneling. 507 High Point Avenue. Garland Atwater, Phone 1655-R. 1-20-3t

FOR SALE: One 12 x 18 ft. Karastan American Oriental rug, Oziete pad. $300.00. Dining room suite, mahogany Drexel Travis Court, tables, buffet, round front corner cupboard, six side and two arm chairs $435.00. Both excellent condition. Phone 1537-W. Holly Road Apartments. Mrs. Claude S. Turner. 1-20-3t

FOR SALE: Two bedroom house trailer. Make me an offer on my equity. See at Colony Motel, Mr. M. Morris. 1-20-2t

FOR SALE: Deluxe Philco refrigerator, 7.2 cubic feet, with dairy bar on door. Like new. Price reasonable. Phone 3217-R. 1-20-2t

FOR SALE—V-belts, ice trays, defrosting trays, door gaskets and other refrigeration supplies. W. C. Johnson, Refrigeration, 322 17th Street. Phone Virginia Beach 1465. 1-11-tf

FOR SALE: Plastic Tile, installed. Guaranteed. Free Estimates. Phone Shelly's Furniture, Va. Beach 3159. 10-21-TFN

FOR SALE: "POSTED, NO TRESPASSING, NO HUNTING, NO FISHING" signs. Painted on water Proof cardboard 25c each or $2.00 per dozen. Virginia Beach Sun-News, 3108 Pacific Avenue Phone 1877. 11-11-TFN

SEEDS, PLANTS, - FOR SALE: MARY ELLEN'S GARDEN - Military Highway & Engle Ave. 1 mile west of Indian River light. Beding plants, perrenials, shrubs, and evergreens to landscape your home. Grading, seeding and landscaping. Cut flowers 6-17-TFN

AUTOMOTIVE FOR SALE: 1942 Pontiac 8 "Torpedo" looks good, runs good, is good. Give away price — $150.00 — selling because cannot drive. Can be seen at 314 29th. Street. Phone 2789-W. 12-30-3t

FOR SALE: A compressor — $75.00. Phone 1589-R. 1-27-1t

FOR SALE: "Nexon" apartment size washing machine and a "Crosley" floor model radio. Contact Mrs. Peter Yamnicky at 115 Fighter Drive, Oceana Village, or phone 291-R, Virginia Beach. 1-27-2t

FOR SALE: "Betsy Ross" spinet piano. Large cabinet model RCA combination radio and phonograph. Wool carpeting suitable for stairway. Bargain price — must sacrifice. Phone 1878-J after 6 P. M. 1-27-1t

FOR SALE: All in excellent condition. Baby Play Pen $8.00. Polaroid minute camera $40.00. Electric sit down ironer $45.00. Oil pine pie cupboard $45.00. Phone 284-R. 1-27-3t

FOR SALE: 1940 Chevrolet four door sedan. Good transportation—$100.00. Phone 1321-W. 1-27-2t

FOR RENT

FOR RENT: Several two bedroom apartments and small efficiency apartments. Apply 209 10th. Street. 9-16-TFN

FOR RENT: Apartment for rent. One bedroom, kitchen and bath. Gas equipped. Phone 1450. 1-13-3t

FOR RENT: Efficiency Apartments, reasonable rate. utilities included. Also sleeping rooms. Steam heat. K-Mac Cottage, 205 20th. Street. 1-6-3t

FOR RENT: Year round one bedroom comfortably furnished apartment. Living room, bath and kitchen. Large closets. Central location. $55.00 month. Phone 2421 or 59. 1-27-2t

FOR RENT: Furnished Efficiency Apartment. All utilities furnished. Heated. Available immediately $50.00 per month. The Marcella Cottage, 1003 Atlantic Avenue, near 10th Street Phone Va. Beach 1276-J. 1-13-3t 1-13-3t

FOR RENT: Two bedroom furnished cottages. Water and lights furnished. $65.00 monthly. Also nice private room joining bath, first floor. Phone 2789-W. 12-30-3t

FOR RENT: Furnished one and two room efficiency apartments, including all utilities. Reasonable rent. Service personnel welcome. Phone 1981. SanJuan apartments 301 24th. Street. 11-18-TFN

FOR RENT: Three rooms and bath, like new. We furnish electricity, water, refrigerator, stove, blinds and curtains. Private entrance. $65.00 month. Adults only - Gatewood Park. Phone 3836 W. 1-20-2t

FOR RENT: Furnished two bedroom garage apartment, 309 - 24th St. 1-20-2t

FOR RENT: Rooms: With hot and cold running water, steam heated. Immaculately clean, Very reasonable. By week or month. L- Ca-Pree Cottage, 203 - 22nd St. at Atlantic Avenue. Phone 3095. 1-20-2t

FOR RENT: Unfurnished four room house and three room house. Located on 22nd. Street, two blocks from Virginia Beach. Large lots. Tile bath and modern kitchen. Phone 1981. 1-20-3t

FOR RENT: Two furnished apartments. One two bedroom and one, one bedroom. 506 West Lane, Oceana. Phone 2067. 1-20-3t

FOR RENT: Two bedroom house, living room, bath and kitchen. 616 Virginia Avenue, Oceana. Phone Virginia Beach 3458 J. 1-20-TFN

FOR RENT: Four room furnished apartment, two bedrooms. Available February 1st. $75.00 year round. Phone 103 or 31 W. 1-20-1t

CLASSIFIED AD RATES

Minimum, one insertion, [illegible] up to 25 words. 3c for each additional word. Additional insertions 50c each. Display classified rates on request.

Copy for Classified Ads should be in our office by 5 p.m. Tuesday for current week.

All rates quoted are cash in advance.

Let our Ad-visor help you with your ad. Just call 1877.

FOR RENT

FOR RENT: Lovely one bedroom furnished apartment. Duct heat. Building only two years old. Modern kitchen, tile bath and shower. Available immediately. Rent very reasonable. 316 24th. Street. Phone 1965-J. 12-23-3t

FOR RENT: Attractive furnished apartment. consisting of two bedrooms, large living room, dinette, kitchen and bath. Reasonable seasonal or yearly rent. Phone 948 M. 1-27-3t

FOR RENT: OCEANA: Two bedroom furnished apartment. Convenient to school, air base and bus. Large yard—newly decorated. Yearly rental. Phone LO-51102 or Virginia Beach 1790-M. 1-27-1t

FOR RENT: VIRGINIA BEACH —Three bedroom unfurnished house, $125.00 monthly. Phone 1895-W. 1-27-1t

FOR RENT: One bedroom, furnished, pine paneled apartment with electrical kitchen and radiant heat. Private entrance, yearly rental. Very nice. Phone 281-W. 1-27-TFN

FOR RENT: Three room furnished apartment, one bedroom. All utilities furnished. North end of beach. $75.00 monthly. Immediate possession. Phone 289-W. 1-27-3t

FOR RENT: VIRGINIA BEACH: Attractive duplex apartment. Screened porch. Knotty pine living room. Near water. Electrically equipped kitchen. Reasonable year round rental. Phone Norfolk—Madison 2-1923. 1-13-1t

FURNISHED HOUSE FOR RENT: Three bedrooms. Year around rental. Located at 300 24th. Street. For further information phone Kellam-Eaton Ins. Co. 156 or apply at 301 24th. Street. 1-13-4t

ROOMS FOR RENT: POCAHONTAS HOTEL — UNDER NEW MANAGEMENT. Offers for winter months; tastily furnished rooms, maid service; $25 to $50 a month. Phone Virginia Beach 3000. 11-4-TFN

FOR RENT: One bedroom apartment, completely furnished. Colored bathroom fixtures, new "Frigidaire" stove and refrigerator. Private Entrance. 504 Carolina Avenue, Phone [illegible]-R. 1-20-3t

---

We specialize in repair both power and hand lawnmowers. Also motor re-conditioning, sewing machine repairing and tool grinding (Scissors, knives, etc.) Joe E. Elliott, Birdneck Road. Telephone Va. Beach 1899-W. 6-8

Shop for the
WHOLE FAMILY
at the only
DEPARTMENT STORE
on the Beach

THE
OUTLET
2018 Atlantic Ave.
Telephone Va. Beach 718

Furniture Sale
We are again filling up our outlet with all types of household furniture.
STOP IN — TAKE A LOOK.
Open 1:30 to 6:30 or Phone 2797 for Information.

RESIDENT AGENT

Large organization writing all major lines of insurance has agency opening in Virginia Beach area. Optional company training program.

Will consider active part time man.

WRITE OR PHONE
RILEY E. SIMMONS
DISTRICT MANAGER
FARM BUREAU INSURANCE COMPANIES
733 Boush Street Ph. MA 2-5791 Norfolk 10, Va.

ALPHIN-HARRELL MOTORS INC.
PRINCESS ANNE COUNTY'S ONLY AUTHORIZED
MERCURY DEALER
Complete Service On All Makes Of Cars
Pickup and Delivery
Factory - Trained Mechanics
914 17th Street Phone 223 — Virginia Beach
Phone 22158 — Norfolk

VACANCY?

VACANT APARTMENTS OR HOUSES ARE A POOR INVESTMENT

LIST YOUR RENTAL PROPERTY WITH US AND LET US HELP YOU FIND SUITABLE TENANTS

Listing your sales and rental property with us costs you nothing. Standard commission rates only if we produce qualified tenants or buyers.
Phone 156 3113 Pacific Ave.

COME IN OR CALL
Kellam-Eaton Insurance Co.
3113 Pacific
Phone 156

FOR SALE

Virginia Beach north end —The Gatewood Construction Corporation announces the building of a number of medium priced custom built homes at project prices in beautiful Crystal Acres, just off 55th street, three blocks from the ocean, or we will build from your plans on any lot of your choice. First home now nearing completion. For estimate or other information call our exclusive agents — Arthur Masury Phone 1138 "Anytime," or Louie Johnson at 2043.

BAKED ENAMEL
AUTO PAINTING
24 Hour Service
$49.50-up
ONE YEAR GUARANTEE
JAMES BROS. MOTOR CO.
Oceana, Va. Phone 1362

BUILDING MATERIALS

Doors, Window Units, Plywood, roofing, Siding, Builders Hardware. Top quality with bottom prices. Call Va. Beach 1700M or Norfolk MA 23419.

THE SEAY CO, Inc.

ZIPPERS
• REPAIRED
• REPLACED
Complete Repairs on
HAND BAGS - LEATHER JACKETS - UMBRELLAS - LUGGAGE - GOLF BAGS - SADDLES
GRANE'S
REPAIR SERVICE
434 Union Street
NORFOLK, VA.

HOME LOANS
Designed for Your Convenience
Low Closing Costs
No Red Tape
Life Insurance Not Required
Monthly Payments
No Anticipation Penalties
Prompt Service
VIRGINIA BEACH FEDERAL
SAVINGS AND LOAN ASSOCIATION
210 25th Street Phone 251
Virginia Beach, Virginia

AUTO LOANS
AUTO INSURANCE
AUTO REFINANCING — AUTO FINANCING
BEACH FINANCE CORP.
BEACH PHONE 2286
Temporary location [illegible] CLARK CHEVROLET [illegible] 505 17th St. [illegible]
R. B. MATTHEWS Mgr.

REAL ESTATE LOANS
• BUYING
• BUILDING
• REPAIRING
• REFINANCING
Insured Savings
BERKLEY PERMANENT
Building & Loan Association
112 W. YORK ST. NORFOLK, VA. [illegible]

Women's Clubs Join Forces to Provide Hostesses for Story Dances

The Senior and Junior Women's Clubs of Princess Anne County have undertaken a joint project—the securing of junior hostesses for the enlisted men's dances at Fort Story. Letters have been sent to a select group of young women in the area asking them to serve.

The dances will be held Friday nights bi-monthly at Fort Story with the Fort Story band or bands invited for the occasion. Some of the dances will be formal, some informal, and some square dances. All will be chaperoned by the Junior and Senior Women's Clubs and Fort Story officers and their wives. The hours will be from 7:30 until 10:30 and there will be light refreshments.

The junior hostesses will be picked up at centralized points and returned to their homes with chaperones who will be the last to leave the bus.

Members of this point project committee are: Mrs. L. W. Meachum, public affairs chairman of the Princess Anne Senior Woman's Club; Mrs. C. L. Clements, Service personnel recreation chairman of the Princess Anne Junior Woman's Club, and Mrs. L. B. Gore, Service personnel recreation vice-chairman of the Junior Woman's Club.

Parents are invited not only to make inquiries about the dances but also to attend. It is the hope of the committee that a permanent roster of junior hostesses will be established to which new girls who meet the high standards to be set for them can be added.

Capital Airlines Making Records

Capital Airlines flew more passengers in 1954 than ever before in the company's history according to James W. Austin, Vice President Traffic and Sales for the airline. In addition Mr. Austin said that Capital had flown more revenue miles and also that the number of revenue passenger miles sold exceeded all other years by a wide margin.

In 1954, Capital carried 2,426,961 passengers 29,485,377 revenue miles compared to 1953 when 2,248,993 passengers were flown 28,802,115 revenue miles. Revenue passenger miles sold in 1954 also exceeded those of 1953 according to Mr. Austin.

In 1954 there were 765,240,450 revenue passenger miles sold while in the previous year 716,607,339 passenger miles were sold.

In commenting on the coming year the Vice President stated that Capital will usher in a new age of flight in the spring of 1955 by introducing the four-engine turbo-prop Viscount. These new planes of advanced design will bring a new concept of air transportation to the American public, Austin believes, with their vibrationless and quiet flight, speed and the elegance of their passenger accommodations.

The first of the new fleet of turbo-prop Viscount planes, purchased at a cost of $67 million will be delivered this spring with delivery of the 60th Viscount set for mid-1957.

BATON RECITAL

Miss Mallie Theimer "Miss Majorette of Virginia" will present her Second Annual Baton And Dance Recital at the Virginia Beach High School Friday, January 28th at 8 p.m. Benefit of the Va. Beach High School Band. Admission will be 75c Adults & 35c Children.

A Shoshone Indian girl named Sacajawea, which means "Bird Woman," guided the Lewis and Clark Expedition through the Northwest.

IN RECITAL

Miss Linda Ricks, daughter of Mr. and Mrs. G. E. Ricks, of Virginia Beach, who will appear in the Mallie Theimer dance and baton recital in the Virginia Beach High School Friday night.

Association Holds Meeting at Beach

The January conference of the Association for Research and Enlightenment will be held Thursday, Friday and Saturday of this week, at the associations headquarters, 14th Street and Arctic Circle. The theme of the conference will be, spiritual centers in the body of man: The Endocrine System.

The conference will concern a study based on the Edgar Cayce readings of Endocrine Glands and Psychic Energy. Mrs. Eula Allen will speak Thursday evening at eight o'clock on the seven spiritual centers of the body of man.

Robert Schor will address the conference Friday evening on the three upper gland centers and the growth of the human body.

Hugh Lynn Cayce, manager, will speak Saturday night on the three upper gland centers and the growth of the human soul.

Study and discussion periods will be conducted each day. The conference will be open to the public at a registration fee of $3.50 per person.

LIKE TOMATOES? TRY THEM STEWED

For delicious stewed tomatoes, drain one No. 2 1-2 can of tomatoes and combine with one-fourth cup chopped green pepper, 1 small finely chopped onion, 1-2 teaspoon salt, 1-4 teaspoon thyme and 1-8 teaspoon pepper. Add liquid from tomatoes and place in a buttered quart baking dish. Now cover and bake in slow oven, 325 degrees, for about 1 1-3 hours.

Eros is the God of Love.

FT. STORY TELLINGS

LT. COL. GRANT NEW DENTAL CHIEF

New Dental Chief for the Fort Story command is Lt. Col. Ronald Grant, succeeding Lt. Col. Joseph C. Friedrich at the post dental clinic. Colonel Grant, who majored in oral-maxilla facial surgery at the University of Michigan, also attended Medical Field Service School at Fort Sam Houston. He is a member of the American Society of Oral Surgeons.

TOP-FLIGHT MARKSMAN WILL ENTER TOURNAMENT

Story's top-flight marksman who will be on the Transportation Training Command team in the Second Army's indoor rifle tournament is Sfc Stanley L. Miller of the 604th DUKW Company. Miller is one of four men from the 54th Transportation Battalion who have been trying out for the TTC team at Fort Monroe where the tournament will be held.

PVT. ROBERT WALLIEN TAKES COURSE HONORS

The 43rd class in operation and maintenance of the amphibious truck was graduated this week by the 605th T Company. Honor student of the 54 men receiving certificates of course completion from Major David A. Duffy was Pvt. Robert Wallien, 21, of Montevideo, Minn., a former student at the University of Minnesota.

COLONEL FOSS LEAVES FOR SUECIAL OPERATION

Story this month says au revoir to one of its most popular officers, Lt. Col. Lauriston A. Foss, who commands the 54th T Battalion. Colonel Foss, who has been at Fort Story since March, 1952, will be gone for six months while taking part in "Operation Mona Lisa" in Alaska. In his absence the 54th will be commanded by its executive officer, Major Carl D. Reed.

CPL. CALVIN DOW GETS COMMENDATION

Story's Commander, Col. Edwin A. Deagle, has commended a member of the Post Photo Lab, Cpl. Calvin W. Dow, for "superior professional skill and ability" displayed in the past year. Dow, a Bostonian, came to Story from Fort Eustis 13 months ago. His feature photography appearing in the Norfolk press brought him considerable praise since that time. Dow was discharged from the service earlier this month.

CPL. JIMMY D. WOOD "OUTSTANDING SOLDIER"

Another soldier of his command who was commended by Colonel Deagle recently is Cpl. Jimmy D. Wood of the 612th T Company, a unit of the 54th T Battalion. The 22-year-old Wood, whose home is in Graysville, Ala., was chosen to be the "Fort Eustis and TTC Outstanding Soldier" last week.

MISS LINDEMAN CONGRATULATED

Story's army education program was the occasion for Colonel Deagle to extend his personal congratulations to a Virginia Beach teacher, Miss Mary Elizabeth Lindeman, who for the past five months has conducted refresher courses at the post's Information and Education center. "I wish to express our feeling of loss at losing a superior teacher," Colonel Deagle told Miss Lindeman, who is leaving to become the bride of Ens. Henry Van Peter Wilson, III.

Pack 261 Goes On Prowl; New Members Hailed

The scene was utterly fantastic. Characters that might have come from the most lurid of comic strips thronged through the peaceful halls of a place of worship whilst panic stricken parents flattened themselves against the solid walls of the Virginia Beach Baptist Church. Above the heads of the threatening throng rival blue and gold banners flaunted their turbulent challenge. Without warning freedom of speech seemed to devolve into a chaotic conflict of vocal volume punctuated only by bomb like blasts of bubble gum. Nervous parents pushed themselves further against the walls. This democracy in the raw could easily be confused with an over-active South American revolution.

Then suddenly there was quiet. Just the two fingers of the Cub Scout Salute and the solemn procession of an American flag thru the belligerent throng and the pattern began to take shape.

With a sincerity rarely rivalled in more adult groups the bubble gum gang repeated the oath of allegiance. Two new bobcats, about to be iniated into the great adventure of Cub Scouting stood in awe as the older members of Pack 361 recited the Cub Scout Oath. Solemnly they listened as Cub Master David Bratcher explained again the importance of loyalty to God and the country. The scene was no longer one of revolution.

"There seems to be something in it!" whispered one new parent to another. The older parents smiled and said nothing. They were there to watch proudly as their sons received new Cub Scout awards for achievement, awards that signified not only great personal advancement but new and important accomplishments in practical citizenship.

The month of January was indeed an active one for Pack 361. As well as fulfilling their many scouting requirements the Pack, as the guest of Cdr. J. H. Graves Jr. made a tour of a Navy carrier. The honor flag for the month was presented to Den Five and individual boys receiving special awards included: Bob Cat Pins, Ronnie Welch and Kenny Caffey; Wolf Badges, Mike Cavanaugh, Jimmy Parker, Philip Flanagan, Johnny Brady, Bill Crosby, Jimmy Norman, David Adams, Tommy Tarkington, Joe Potter; Bear Badges, Joe Upson, Buddy Tillett and Bunny Hofheimer; Arrow Points, Bill Crosby, Jimmy Norman, David Adams, Tommy Tarkington, Joe Potter, and Buddy Tillett. Johnny Arendts was presented with Denner stripes.

Snakes can travel fast, but only in spurts. The fastest snake in the United States, the western whip snake, crawls at scarcely more than three miles per hour.

Only one state, Washington, has been named for a U.S. president.

January Clearance Sale

New and Used clothing for the entire family at greatly reduced prices. Also many useful household articles will be found at . . .

THINGS UNLIMITED
21st St. & Pacific Ave.
Phone 2678

HERE IT IS!

Your New 1955 CALENDAR Plate

FREE!

You've seen similar Calendar Plates in Heirloom Bone China Priced from $3.95 up to $5.00

Decorated in Gold and Blue. A real Calendar that shows all 12 Months clearly. This Big Calendar Plate will be a choice addition to your home. Use it as a Wall or Cabinet Decoration or on the Table or Buffet. Just Think, this Fine Plate is Yours New... as a Gift.

OUR GIFT TO YOU WITH YOUR WATCH REPAIR

FOR ONE WEEK ONLY

Your Watch Cleaned, Oiled And Adjusted **5.95** Complete Labor Charge

BARTON'S Features Nationally Advertized Name Brands of . . .

Watches, Diamonds, Lighters, Electric Razors, Clocks, Pens, Silverware, Luggage, Typewriters, Electric Appliances, Watch Attachments

ALL AT BUDGET TERMS

As Low As $1.00 Per Week

BARTON'S
JEWELERS
"YOUR NEIGHBORHOOD STORE"

Telephone 1746 2022 Atlantic Avenue

HAVE EXTRA WARMTH!

Give your home a new "overcoat" of our good-looking asbestos siding shingles. They can be applied right over old siding to save time and to give extra insulating value.

Drive to our friendly store in Princess Anne this week to see the choice of attractive pastel colors in this wonderful siding. Estimates are free.

PHONE INQUIRIES WELCOME — PHONE 251

Kellam & Eaton Inc. PHONE 251
HEADQUARTERS FOR YOUR NEEDS
PRINCESS ANNE COURT HOUSE VIRGINIA

COME SEE at . . . A&P

IVORY SNOW LGE. 31c PKG.

CAMAY SOAP 3 REG. CAKES 25c

OXYDOL LGE. 31c PKG.

CAMAY SOAP BATH 12c CAKE

CRISCO 3 LB. CAN 93c

JOY LIQUID DETERGENT 7-OZ. 31c BOTL.

LUX SOAP 3 REG. CAKES 25c

LIFEBUOY 2 BATH CAKES 25c

BREEZE LGE. 32c PKG.

LUX LIQUID DETERGENT 12-OZ. 39c CAN

CASHMERE BOUQUET SOAP 3 REG. CAKES 25c

VEL LGE. 31c PKG.

OCTAGON TOILET SOAP 3 CAKES 19c

Uncle Ben's RICE 14-OZ. 25c PKG.

LOOK! A&P REDUCES MORE GROCERY PRICES!

SEE HOW MUCH A & P HELPS YOU REDUCE YOUR TOTAL FOOD BILL

OPEN 'TIL 9 P. M. FRI. & SAT. NIGHTS

A&P APPLE SAUCE . . . 2 CANS 27c
GRAPEFRUIT A&P WHOLE SECTIONS . . . 2 CANS 29c
FRUIT COCKTAIL SULTANA . . . 2 CANS 27c
APPLE BUTTER OLD VIRGINIA . . . JAR 21c

DEL MONTE — SLICED PINEAPPLE . . . 20-oz. can 29c
FLORIDA BLENDED JUICE . . 2 46-oz. cans 43c
FLORIDA ORANGE JUICE . . 2 46-oz. cans 45c
A & P PINEAPPLE JUICE . . . 46-oz. can 26c
A & P BROKEN — SECTIONS GRAPEFRUIT . . . 2 16-oz. cans 27c
A & P CRUSHED PINEAPPLE . . . 20-oz. can 25c
COMSTOCK SLICED PIE APPLES . . . 20-oz. can 27c
QUAKER MAID PRUNE JUICE . . . Qt. bot. 25c

GREEN BEANS IONA CUT . . . 3 CANS 29c
PORK & BEANS CAMPBELL'S . . . 2 16-OZ. CANS 27c
SAUERKRAUT A&P . . . 2 27-OZ. CANS 27c
BLACKEYE PEAS WESTOVER FRESH . . . 2 CANS 27c
TOMATOES STANDARD QUALITY 2 16-OZ. CANS 25c . . . 2 CANS 23c

RELIABLE TRIPLE SUCCOTASH . . . 2 16-oz. cans 33c
A & P TOMATO JUICE . . 2 46-oz. cans 45c
A & P GOLDEN CORN Cream Style 2 17-oz. cans 25c
IONA CUT BEETS . . . 2 16-oz. cans 19c
BUTTER KERNEL BANQUET PEAS . . 2 16-oz. cans 37c
LIBBY'S TOMATO JUICE . . . 46-oz. can 29c
A & P SMALL GREEN PEAS . . . 2 16-oz. cans 45c
LORD MOTT — FRENCH STYLE STRING BEANS . . 2 16-oz. cans 31c
DRIED BLACKEYE PEAS . . . 1-lb. pkg. 16c
A & P GOLDEN CORN Whl. Kernel 2 17-oz. cans 25c

A & P SUPER-RIGHT "CHOICE QUALITY"

CHUCK ROAST . . . LB. 43c
CHUCK STEAK LB. 43c
BONELESS ROAST CROSS CUT . . LB. 73c
BACON SUPER RIGHT SLICED ½-LB. PKG. 28c . . . LB. PKG. 53c
BACON ALL GOOD SLICED . . . LB. PKG. 45c
SUPER RIGHT FRANKS . . . LB. PKG. 43c
LUTER'S OR GWALTNEY'S SAUSAGE . . LB. PKG. 34c

ORANGES JUICY FLORIDA . . . 2 DOZ. 35c
GRAPEFRUIT JUICY FLORIDA . . . 6 FOR 33c

CRISP ICEBERG LETTUCE . . . head 15c
WESTERN DELICIOUS or WINESAP APPLES . . . 2 lbs. 33c
TEXAS CARROTS . . . 2 1-lb. bags 19c
FLORIDA GREEN CABBAGE . . . lb. 5c
FLORIDA RED BLISS — NEW POTATOES . . . 5 lbs. 29c
TEMPLE ORANGES . . . doz. 35c
REGALO COLE SLAW . . . 8-oz. bag 10c
SOLID SLICING TOMATOES . . . 2 ctns. 25c

PRICES IN THIS AD EFFECTIVE THROUGH SATURDAY, JANUARY 29th

SOCIAL NOTES FOR THE LADIES

Neva Winston Becomes Bride Of John Lester Payne on Wednesday

The marriage of Miss Neva Cornelia Winston, daughter of Mr. and Mrs. Meriwether Winston, of Great Neck Point, London Bridge, to John Lester Payne, son of Mrs. Elias B. Payne, of Wilmington, Cal., and the late Mr. Payne, took place on Wednesday evening, January 19, at seven o'clock at the home of the bride. The Rev. W. G. Bond, pastor of the First Baptist Church of Virginia Beach, officiated. The decorations were evergreens, blush carnations, snapdragons and lighted candles.

The bride, given in marriage by her father, wore a navy silk brocade street-length dress, made with a V neck and abbreviated sleeves. She wore a matching pillbox hat, trimmed with pink roses and a face veil. She carried a white Bible topped with a white orchid and showered with tiny blossoms.

Mrs. George Franklin Senz, of Newport News, cousin of the bride, was matron of honor and only attendant. Her dress was of faille in a seafoam shade and her flowers were lavender orchids showered with matching ribbon.

Michael Hurley, of San Antonio, Texas, was best man for Mr. Payne.

The bride's mother wore a rose crepe dress with matching accessories and a lavender orchid corsage.

A reception followed the ceremony. After a wedding trip to Newport, R. I., the couple will make their home in Boston, Mass. The bride chose, for traveling a navy dress topped with a coral boucle coat and a white orchid corsage.

FLIES TO POLE . . . Peggy Koenan will be first woman ever to set foot on North Pole when she goes with air arctic expedition in March as film production chief.

Will Entertain at Oyster Roast

Mr. and Mrs. Richard F. Welton, III, will entertain on Saturday at four o'clock in the afternoon at an oyster roast. The party will be given on the lawn of the Welton home at 74th Street and Ocean Front.

Mrs. Harry Lowman has arrived from Petersburg to visit her sister, Miss Florence LeMoine.

Moscoffian Lundquist Vows Spoken

The wedding of Miss Patricia Lundquist, daughter of Mr. and Mrs. Martin Lundquist, of Longview, Wash., and William Moscoffian, of Oxford, Mass., took place on Saturday, January 15, at seven-thirty o'clock at the First Presbyterian Church, Virginia Beach. The Rev. Robert P. Davis, pastor of the church, officated.

Miss Patricia Buell, of Longview, was the bride's maid of honor, and Robert Vasile, of Oceana, was best man.

A reception at the home of Mr. and Mrs. Russell E. McClanan on Mediterranean Avenue followed the ceremony. The couple left for a northern wedding trip and upon their return will reside at Virginia Beach.

Captain and Mrs. W. D. Holland, of Washington, spent last weekend with Mrs. Holland's parents, Mr. and Mrs. Tyler Ellis, on 53rd Street. While here they attended the wedding of Mrs. Holland's cousin, Miss Mary Elizabeth Lindeman to Ens. Henry Van Peters Wilson, III, which took place last Saturday at Galilee Church.

MUSICAL

"There's No Business Like Show Business," says Donald O'Connor, above, in the picture of the same name, which comes to the Beach Theatre next Wednesday to begin a four-day showing. In this "happy-go-musical" written by Irving Berlien, O'Connor is starred with such headliners as Ethel Merman, Marilyn Monroe, Dan Dailey, Johnnie Ray and Mitzi Gaynor. Cinemascope and color, of course.

Galilee Church Setting For Wilson-Lindeman Wedding Vows

The marriage of Miss Mary Elizabeth Lindeman, daughter of Mrs. Bernard Kepper Lindeman, of Virginia Beach, and the late Mr. Lindeman, to Ens. Henry Van Peters Wilson, III, USNR, son of Dr. and Mrs. Henry Van Peters Wilson, Jr., of Eastover Hills, Dover, Del., took place last Saturday afternoon at four o'clock at the Galilee Episcopal Church. The ceremony was performed by Rev. David Coleman Watson, cousin of the bride and rector of the Church of the Mesesiah, Baltimore, assisted by the Rev. Edmund Berkeley, rector of Galilee. Mrs. George L. Aldridge, church organist, played the wedding music, and Mrs. Harold H. Nesbitt, of Baltimore, sang "Panis Angelicus."

The bride was given in marriage by her uncle, John Tyler Ellis. She wore a wedding gown of bridal white satin fashioned with an oval neckline, empire bodice shadowed in lace, outlined with irridescent sequins. The princess line waist, accented with soft pleats, extended into a sweeping train. Her finger-tip veil of French illusion edged with Chantilly lace was arranged from a lace and seed pearl crown. She carried a cascade bouquet of white orchids and white lilac.

Miss Margery Kepper Lindeman, sister of the bride, was maid of honor, and Miss Jane Lee Kerr, of Charlotte, N. C. was bridesmaid. They wore ballerina length gowns of emerald green velveteen, made on princess lines, with matching velveteen headdresses, and carried cascade bouquets of yellow tulips.

Dr. Henry Van Peters Wilson, Jr., was best man for his son, and groomsmen were Charles Laymen Terry, III, and Second Lieut. Vernon Blades Derrickson, Jr., of Dover, Del. and William Stacey Patterson, of Salisbury, N. C.

The bride's mother wore a gown of imported beige lace over satin, beaded in rhinestones and pearls, matching accessories and a corsage of bronze cymbidium orchids. The bridegroom's mother wore a gown of imported blue lace with matching accesories and a corsage of pink camellias.

After the ceremony a reception was given at the Princess Anne Country Club. Later Ensign and Mrs. Wilson left for a northern wedding trip, and upon their return will reside in Newport, R. I. The bride wore for traveling a cameo rose Branell original costume, with matching hat, black accessories and a white orchid corsage.

Mrs. Florence Honer of Cleveland, Ohio, will arrive in Florida next week to visit Mr. and Mrs. Fred Haycox at their winter home in Fort Lauderdale.

* * *

Mr. and Mrs. Frank Lathrop left Sunday to spend ten days at Palm Beach, Fla.

BEST SELLERS

The following list was compiled by Publishers' Weekly, the journal of the American book trade.

Fiction

LOVE IS ETERNAL. By Irving Stone.
THE VIEW FROM POMPEY'S HEAD. By Hamilton Basso.
NO TIME FOR SERGEANTS. By Mac Hyman.
KATHERINE. By Anya Seton.
SOLDIERS OF FORTUNE. By Ernest K. Gann.

Non-Fiction

THE TUMULT AND THE SHOUTING. By Grantland Rice.
THE POWER OF POSITIVE THINKING. By Norman Vincent Peale.
ABRAHAM LINCOLN. By Carl Sandburg.
THE SATURDAY EVENING POST TREASURY. Edited by Roger P. Butterfield.
MY SEVERAL WORLDS. By Pearl S. Buck.

Rental Library at FRIDLEYS
Atlantic Ave. at 22nd St.

"Roaring Twenties" Party Enjoyed By Nearly Two Hundred Guests

"Roaring Twenties" Party Enjoyed By Nearly Two Hundred Guests.

Nearly two hundred guests were present at the "Roaring Twenties" party given Saturday evening at the Princess Anne Country Club. Dinner was served and a costume ball followed. Guests wore authentic clothes from the days of the flapper. The male guests sported bowlers, raccoon coats and spats, while the ladies wore above-the-knee spangled evening dresses, middy blouses, bloomers, marcel waves and spit curls.

Judged the "best couple" were Mr. and Mrs. Cecil Carpenter, he in a sailor suit and she in a short silver beaded evening dress with matching bandeau on her forehead.

Mrs. Vivian Hodgson won "best dressed lady," wearing a large flapper hat with huge flowers and a blue, shorter than knee length dress.

C. D. "Barney" Barnard was judged "best dressed man," wearing a gray cap and gray striped trousers.

Mr. and Mrs. J. Peter Holland, III, won the "funniset couple" award. Mr. Holland's costume was red, white and blue short trousers, a long blue jersey top bathing suit, while Mrs. Holland wore a red and white dotted bloomer bathing suit with white ruffled bodice and a ruffled bathing cap.

Mrs. T. N. P. Johnson won the "funniest lady" prize She wore a deep cloche hat, a blue evening gown above the knees, rolled stockings and a multi-colored brocaded coat trimmed with fox fur collar.

The "funnist man" was Dr. L. O. Clark, whose outfit included a floor-length raccoon coat and spats.

Mr. and Mrs. William McClanan won the honors in the "shag" contest and Charleston prizes went to Mrs. Preston Hix and Henry Bridges.

Miss Betty Louise Murden, who attends Sweet Briar College, will spend a few days between semesters at the home of her parents, Mr. and Mrs. J. D. Murden. She will have as her guest Miss Helene Bauer of St. Louis, Mo. They will arrive February 1.

Birth Announcements

First Lieut. Robert Lee Nutt, III, USAF, and Mrs. Nutt announce the birth of a daughter, Suzanne, on Wednesday, December 8, at Noke-near-Oxford, England. Lieutenant Nutt is the son of Mr. and Mrs. Robert Lee Nutt, Jr., of Norfolk and Virginia Beach.

Personal Mention

Mrs. William Royster has returned to her home in Cavalier Shores after visiting her son-in-law and daughter, Mr. and Mrs. Archibald Craig, at their home in Winston-Salem, N. C.

* * *

Mrs. Alfred Randolph and Mrs. R. Lawson Miles, Jr., accompanied by Miss Georgianna Taliaferro of Norfolk, left Sunday to spend a week in New York.

* * *

J. Bunting Brown, a student at Hampden-Sydney College, arrived yesterday to spend some time with his parents, Mr. and Mrs. H. Oliver Brown.

* * *

Mr. and Mrs. Wilson Maclin of Petersburg and Mr. and Mrs. Steve Sellinger of Petersburg spent last weekend at the Princess Anne Country Club.

* * *

Mrs. A. M. Seigk has returned to her home in Baltimore after spending a month with her sister-in-law, Mrs. B. K. Lindeman, at the latter's home on Holly Road.

Lois Ann Trafton Chooses Bridal Attendants

Mr. and Mrs. John Gregory Trafton have issued invitations for the marriage of their daughter, Miss Lois Ann Trafton, to Lt. (jg) Robert Albert Rustin, USR, on Saturday afternoon, February 12, at four o'clock at the First Baptist Church, Virginia Beach.

Miss Trafton has chosen as her maid of honor Miss Betty Meredith, of Richmond, and the bridesmaids will be Miss Lilah Nahorney, of Lynwood, Cal., Miss Binford Daughtrey, of Blacksburg, Miss Gene White, of Norfolk, and Mrs. George E. Dollman, of Prairie du Sac, Wis. Miss Jane Copley Dickerson, of Kenbridge, will be junior bridemaid.

Will Entertain At Luncheon

Mrs. G. Benson Ferebee, Jr., and Miss Charlotte Ferebee will entertain at a luncheon on Saturday in honor of Miss Betty Wrenn Bevan and Mrs. Henry C. Barton, Jr.

Miss Bevan's marriage to Horatio Cornick Hoggard, III, will take place April 16. Mrs. Barton, before her marriage, was Miss Ann Leighton Simmons.

The party will be given at the Ferebee home on Graydon Avenue and guests will number nineteen.

George Aldridge, Jr., a student at the University of Richmond, arrived Tuesday to spend a week with his parents, Mr. and Mrs. Geoarge Aldridge, at their home on 22nd Street.

WATCH This Spot at Hilltop
Camp FURNITURE AT HILLTOP

UNDER NEW MANAGEMENT
ROADSIDE NURSERY CO.
Laskin Road And Birdneck Point
TELEPHONE 1693
A GROWING CONCERN
YES
This is the proper time to plant evergreens, flowering shrubs and trees
J. Wilton Anderson - Bartow H. Bridges Jr.
GRADUATE LANDSCAPE HORTICULTURISTS

GROVER J. SWAIN TILE CO.
213 24th Street Telephone 3472
TILE MARBLE FLAG STONE
MEDICINE CABINETS SHOWER DOORS

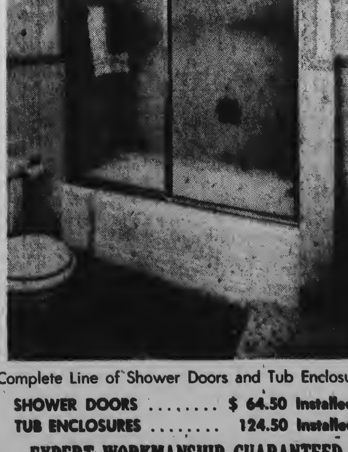

Complete Line of Shower Doors and Tub Enclosures
SHOWER DOORS .... $ 64.50 Installed
TUB ENCLOSURES .... 124.50 Installed
EXPERT WORKMANSHIP GUARANTEED

CALL
LINDSLEY OIL COMPANY
VIRGINIA 205 BEACH
DAY AND NIGHT SERVICE
ESSO KEROSENE ESSO FUEL OIL

LET THESE AMAZING Business Tools SAVE YOU MONEY!

MOORE REGISTERS AND STOCK FORMS FOR REGISTERS
An easy system for the use and control of multiple-part vocational records and other business forms.
"OFF-THE-SHELF" DELIVERIES
"THE RIGHT BUSINESS FORM FOR EVERY FORM OF BUSINESS"
Commercial Printing Dept.
THE SUN-NEWS
3108 Pacific Ave.
Phone 1877

WHEN YOU THINK OF
SHOES
THINK OF
the many nationally advertised shoes for the entire family!
AT
OPEN 9 'TIL 9 UNTIL CHRISTMAS
Russell & Holmes

Beauty in Motion... Winds by Motion
NOW! She need never be late again
Give Her a New SELF-WINDING
Lady Bulova

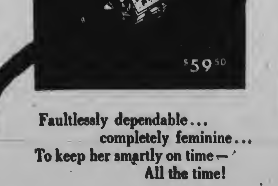

$59.50
Faultlessly dependable...
completely feminine...
To keep her smartly on time—
All the time!
COOPER'S
Jewelers - - Silversmiths
Norfolk—431 Granby St.—Open Friday evenings
Norfolk—461 Church St.—Open Sat'dy evenings
Portsmouth—327 High St.—Open Friday evenings
Beauty in Motion... Winds by Motion

ANNOUNCING Newest of the New

Built by Studebaker-Packard Corporation... world's 4th largest full-line producer of cars and trucks
NEW! A WORLD OF FULL VISIBILITY!
NEW! TREMENDOUS ADDITIONAL POWER!
NEW! AMERICA'S SMARTEST TWO-TONING!
AND NO INCREASE IN PRICES!
Come in. Order your own pace-setting Ultra Vista Studebaker now—the best value anybody's automobile money ever bought! Here's a far-advanced additional line of 1955 Studebakers—enormously increased in visibility—excitingly stepped up in power—no increase in prices!
THE ULTRA VISTA STUDEBAKER
so much better made...worth more when you trade!
BROOKS-SHORTER MOTOR CO.
17th St. Dealers License 1543 Phone

WBOF RADIO SCHEDULE - 1600

THURSDAY

4:00—Sign-on. Dixieland
4:01—News and Weather
4:05—Countrypolitan
4:30—Farm News
4:35—Countrypolitan
5:00—News of Old Dominion
5:03—Countrypolitan
5:30—Farm Report
5:33—Countrypolitan
6:00—News and Weather
6:03—According to the Record
6:06—Dixie Danny
6:30—Weather Roundup
6:33—Dixie Danny
7:00—Tidewater Farm News
7:05—Dixie Danny
7:30—Clark Sports Caravan
7:35—Dixie Danny
8:00—Bob McKee, News
8:05—Good News
8:15—Maritime Report
8:18—Dixie Danny
8:30—Of Local Interest
8:35—Dixie Danny
9:00—News and Weather
9:03—Housewives' League
9:15—Hints to Homemakers
9:16—Housewives' League
10:00—News and Weather
10:03—Musical Scrapbook
11:00—News and Weather
11:03—Musical Scrapbook
12:00—Farm Market Reports
12:05—Fantasia in Melody
12:30—Melody Memories
1:00—News and Weather
1:03—Melody Memories
2:00—News Headlines
2:05—Sound off
3:00—News and Views
3:03—Jughead's Jukebox
4:00—Virginia Roundup
4:03—Jughead's Jukebox
4:30—Cavalcade of Sports
4:45—Jughead's Jukebox
5:00—Bob McKee, News
5:05—EmRhae Local News
5:15—Sign-off.

FRIDAY

4:00—Sign-on. News & Weather
4:05—Countrypolitan
4:30—Farm News
4:33—Countrypolitan
5:00—News of Old Dominion
5:03—Countrypolitan
5:30—Farm Reports
5:33—Countrypolitan
6:00—News and Weather
6:03—According to Record
6:06—Dixie Danny
6:30—Weather Roundup
6:33—Dixie Danny
7:00—Tidewater Farm News
7:05—Dixie Danny
7:30—Clark Sports Caravan
7:35—Dixie Danny
7:45—Spotlighting Youth
7:50—Dixie Danny
8:00—Bob McKee, News
8:05—Good News
8:15—Maritime Report
8:18—Dixie Danny
8:30—Of Local Interest
8:35—Dixie Danny
9:00—News and Weather
9:03—Housewives' League
9:15—Hints to Homemakers
9:16—Housewives' League
10:00—News and Weather
10:03—Musical Scrapbook
11:00—News and Weather
11:03—Musical Scrapbook
12:00—Farm Market Reports
12:05—Luncheon Date
12:30—Rumpus Room
1:00—News and Weather
1:03—Rumpus Room
2:00—News and Weather
2:03—Rumpus Room
3:00—News and Weather
3:03—Rumpus Room
4:00—Virginia Roundup
4:03—Rumpus Room
4:30—Cavalcade of Sports
4:45—Rumpus Room
5:00—News Shorts
5:03—Rumpus Room
5:15—Sign-off.

SUNDAY

4:00—Sign-on. News & Weather
4:05—Sunday Morning Wake-up
4:30—Countrypolitan Show
5:00—Who? What? When?
5:03—Countrypolitan Show
5:30—Weather Roundup
5:33—Countrypolitan Show
6:00—News in Brief
6:03—According to the Record
6:06—It's a Great Day
7:00—News Flashes
7:03—It's a Great Day
8:00—Sunday Morning News
8:05—Sunday Morning Stylings
9:00—AP News Summary
9:05—Sunday Morning Stylings
10:00—Virginia News & Weather
10:05—Community Chapel
10:30—Music by Mantovani
11:00—News in Brief
11:05—Modern Melodies
12:00—Religion in the News
12:10—Emile Cote Glee Club
12:30—Bob McKee, News
12:40—Meet the Artist
1:00—Music for Sunday
1:30—Cavalcade of Music
2:05—Broadway Showcase
2:30—Through Listening Glass
3:00—Spotlight on Masters
4:00—Tops for the Day
4:05—Tops for the Day
4:30—Clark Cavalcade of Sports
4:45—Eventide
5:00—Organ at Twilight
5:15—Sign-off.

MONDAY

4:00—Sign-on. Dixieland
4:01—News and Weather
4:05—Countrypolitan
4:30—Farm News
4:35—Countrypolitan
5:00—News of Old Dominion
5:03—Countrypolitan
5:30—Farm Report
5:33—Countrypolitan
5:45—Here's to Veterans
6:00—News and Weather
6:03—According to the Record
6:06—Dixie Danny
6:30—Weather Roundup
6:33—Dixie Danny
7:00—Tidewater Farm News
7:05—Dixie Danny
7:30—Clark Spots Caravan
7:35—Dixie Danny
7:45—Spotlighting Youth
7:50—Dixie Danny
8:00—Bob McKee, News
8:05—Good News
8:15—Maritime Report
8:18—Dixie Danny
8:30—Of Local Interest
8:35—Dixie Danny
9:00—News and Weather
9:03—Housewives' League
9:15—Hints to Homemakers
9:18—Housewives' League
10:00—News and Weather
10:03—Musical Scrapbook
11:00—News and Weather
11:03—Musical Scrapbook
12:00—Farm Market Report
12:05—Fantasia in Melody
12:30—Melody Memories
1:00—News and Weather
1:03—Melody Memories
2:00—News Headlines
2:05—Sound off
3:00—News and Views
3:03—Jughead's Jukebox
4:00—Virginia Roundup
4:03—Jughead's Jukebox
4:30—Cavalcade of Sports
4:45—Jughead's Jukebox
5:00—Bob McKee, News
5:05—EmRhae Local News
5:15—Sign-off.

TUESDAY

4:00—Sign-on. Dixieland
4:01—News and Weather
4:05—Countrypolitan
4:30—Farm News
4:33—Countrypolitan
5:00—News of Old Dominion
5:03—Countrypolitan
5:30—Farm Report
5:33—Countrypolitan
6:00—News and Weather
6:03—According to the Record
6:06—Dixie Danny
6:30—Weather Roundup
6:33—Dixie Danny
7:00—Tidewater Farm News
7:05—Dixie Danny
7:30—Clark Sports Caravan
7:35—Dixie Danny
8:00—Bob McKee, News
8:05—Good News
8:15—Maritime Report
9:15—Hints to Homemakers
9:18—Housewives' League
10:00—News and Weather
10:03—Musical Scrapbook
11:00—News and Weather
11:03—Musical Scrapbook
12:00—Farm Market Reports
12:05—Fantasia in Melody
12:30—Melody Memories
1:00—News and Weather
1:03—Melody Memories
2:00—News Headlines
2:05—Sound off Navy
3:00—News and Views
3:03—Jughead's Jukebox
4:00—Virginia Roundup
4:03—Jughead's Jukebox
4:30—Cavalcade of Sports
4:45—Jughead's Jukebox
5:00—Bob McKee, News
5:05—Dixie Danny
5:06—EmRhae Local News
5:15—Sign-off.

WEDNESDAY

4:00—Sign-on. Dixieland
4:01—News and Weather
4:05—Countrypolitan
4:30—Farm News
4:35—Countrypolitan
5:00—News of Old Dominion
5:03—Countrypolitan
5:30—Farm Report
5:33—Countrypolitan
6:00—News and Weather
6:03—According to the Record
6:06—Dixie Danny
6:30—Weather Roundup
6:33—Dixie Danny
7:00—Tidewater Farm News
7:05—Dixie Danny
7:30—Clark Sports Caravan
7:35—Dixie Danny
7:45—Spotlighting Youth
7:50—Dixie Danny
8:00—Bob McKee, News
8:05—Good News
8:15—Maritime Report
8:18—Dixie Danny
8:30—Of Local Interest
8:35—Dixie Danny
9:00—News and Weather
9:03—Housewives' League
9:15—Hints to Homemakers
9:18—Housewives' League
10:00—News and Weather
10:03—Musical Scrapbook
11:00—News and Weather
11:03—Musical Scrapbook
12:00—Farm Market Reports
12:05—Fantasia in Melody
12:30—Melody Memories
1:00—News and Weather
1:03—Melody Memories
2:00—News Headlines
2:05—Sound off
3:00—News and Views
3:03—Jughead's Jukebox
4:00—Virginia Roundup
4:03—Jughead's Jukebox
4:30—Cavalcade of Sports
4:45—Jughead's Jukebox
5:00—Bob McKee, News
5:05—EmRhae Local News
5:15—Sign-off.

SIXTH SENSE NEEDED TO CREATE SHOE DESIGNS

The smart shoes you buy to go with the rest of your wardrobe represent more than a little fancy maneuvering and almost a sixth sense by the nation's shoe designers.

Shoe fashions are created to go with apparel lines not yet designed, according to noted fashion expert Estelle Hamburger. She explains that the designers get color and fabric clues from the markets, but then they are on their own as to figuring out which way the "style cat" will jump.

The Texas cotton crop is the most valuable crop grown in a single political subdivision in the world.

PRINCESS ANNE COUNTY TRAINING SCHOOL

BAND PLAYS FOR FIRST TIME AT BASKETBALL GAME

Hello Gang:

This week things are a little slow around old Princess Anne Training School. Not many things are happening.

The Polio Drive has started here, and this year, as we did last year, we posted a chart on the bulletin board showing how and where the various classes are standing in this drive. At the present time Miss O. Daughtry is at the top. She has advanced farther than any of the other various classes.

Our school band, which was organized for the first time this term under the direction of Mr. H. Reid, played in the gymnasium while our team was playing in a game against Carver on Wednesday of last week. This was quite an excitement to some of the students, because they did not know that the band had advanced to the stage where they could play as well as they did. We were very proud of them.

CLUBS LISTED;

We have organized more clubs this year than we did last year. The extra clubs that the students are allowed to belong to with an exception of these that the various courses that they take which require them to belong to certain clubs are as follows:

The Dramatic Club; the Library Club, the Hi-Y Club, the Tri-Hi-Y Club, the Industrial Arts Club, the Modern Dance Club, and the Music Club.

GIRL BASKETEERS GET NEW UNIFORMS

The girls' basketball team has some new basketball uniforms. Since this is the first year that they have ever played any conference games, they were very excited over their suits. The suits are the same color as the boys' suits are. They look very nice in them.

PICTURES MADE

The Seniors took their graduation pictures on Monday of this week. Mr. Christopher of Christopher Studio, Norfolk, is taking them.

WEDNESDAY SCHEDULED AS ACTIVITY DAY

Wednesday of each week is set aside for activity day, and that is the only day on which these various clubs are to meet. There would have to be more than one day set aside for the purpose of club meetings of the various clubs if the students belonged to more than two clubs, so that is why students are required only to belong to only two clubs.

The Varsity team played Accomac County on Friday night. That was a very tough game. The girls played a preliminary game. The victory was Accomac County's. I must say, however, that it was not such a big victory over us, because the final score was the girls 27-24, and the boys 44-43.

This is all until next week. Meanwhile, be real sweet and plan to be with me next week.

Your reporter,
Shirley Hamberry

NEW - FAST - SCHEDULE
KIPTOPEKE BEACH - LITTLE CREEK, VA.
AUTOMOBILE - TRUCK And Passenger Ship
YEAR ROUND FERRY SERVICE
On Highway US 13—Distance 21 Miles
Crossing Chesapeake Bay
Crossing Time 1 hour 55 minutes
SCHEDULE
Effective May 1, 1954
Eastern Standard Time
Subject to Change Without Notice

North Bound LEAVE Little Creek, Va. (Nr. Norfolk)	DAILY	South Bound LEAVE Kiptopeke Beach, Va. (7 1-2 Miles Below Cape Charles)
2:00 A. M.	22 Daily Round Trips — 9 Additional Round Trips as Traffic Demands — RADAR EQUIPPED SHIPS	2:00 A. M.
4:00 A. M.		4:00 A. M.
6:00 A. M.		6:00 A. M.
7:00 A. M.		7:00 A. M.
8:00 A. M.		8:00 A. M.
9:00 A. M.		9:00 A. M.
10:00 A. M.		10:00 A. M.
10:55 A. M.		10:55 A. M.
11:50 A. M.		11:50 A. M.
12:45 P. M.		12:45 P. M.
1:40 P. M.		1:40 P. M.
2:35 P. M.		2:35 P. M.
3:30 P. M.		3:30 P. M.
4:25 P. M.		4:25 P. M.
5:20 P. M.		5:20 P. M.
6:15 P. M.		6:15 P. M.
7:10 P. M.		7:10 P. M.
8:05 P. M.		8:05 P. M.
9:00 P. M.		9:00 P. M.
10:00 P. M.		10:00 P. M.
11:00 P. M.		11:00 P. M.
12:00 MN		12:00 MN

24 Hour Lunch Counter Service—all ships
Dining Room Service 6 A. M. to 9 P. M
Passengers, 75c Automobile, $3.00
Plus Federal Transportation Tax
Truck Rates on Application;
overhead clearance, 13 feet.
FASTEST ROUTE FROM
PINES TO PALMS
This route avoids all city congestion
VIRGINIA FERRY CORP.
P. O. Box 126—Norfolk, Va.

Paul Bill Charles
HIRTZ TV
OPEN 'TIL 9:00 P. M.
London Bridge
PHILCO — ZENITH — RCA —
WESTINGHOUSE — GE
Sales & Service
PHONE 2550

WHILE YOU WAIT!
PLATE REPAIRS
CONSULT OUR DENTISTS ABOUT A NEW SET OF TEETH
Standard UNITED Dental Corp.
DENTISTS
Granby at Main St.
9 A. M. to 5 P. M. Daily
9 A. M. to 1 P. M. Sat.
PHONE MA 2-4575

WBOF
brings you
EVENTIDE
WITH REV. JOHN DUNLOP
New - Different - listenable
1600

It takes more than water to put out a fire
It also takes a system of alarms, water supply, pressure, fire apparatus to get water to the fire. That's why fire insurance engineers inspect every city and town in the United States to keep local fire-fighting systems at peak efficiency.
In this way capital stock fire insurance companies perform a valuable public service for you. But they also play a special part in your life. By protecting you against unexpected losses, they give you security. So be sure you're adequately protected—for your own peace of mind. Check your insurance regularly. If you have any problems or questions call us. We'll be glad to help you.
KELLAM - EATON INSURANCE
Phone 156 3113 Pacific Ave.
Virginia Beach, Va.

SPECIAL DINNERS
JUICE SOUP SALAD
TWO VEGETABLES AND DESSERT
TEA OR COFFEE
SERVED WITH THESE DINNERS

ROAST PRINCESS ANNE TURKEY	1.25
FRIED OYSTERS	1.25
BREADED VEAL CUTLET	1.25
ONE BROILED PORK CHOP	1.00
FRIED CHICKEN	1.00
FRENCH FRIED SHRIMP	1.25
BROILED FLOUNDER	1.25
CALVES LIVER	1.25
SPAGHETTI —(No vegetables)	1.25
Lunches	85c

ALBANO'S
Laskin Road (31st Ext.)

for QUICK RELIEF of
HEADACHE NEURALGIA
Ease Pains of Headache Neuralgia - Neuritis with Quick Acting STANBACK.
Test STANBACK against any preparation you've ever used . . . See how quick relief comes.
Snap Back with

● Stop in today and have our expert mechanics put your car in top driving condition . . .
● Specialized equipment and "know how" enables them to do the job faster and better. They use only factory-engineered and inspected parts. You'll appreciate the TIME you save, the MONEY you save—and our fair prices!
Winter Checkup
WE COVER ALL THESE IMPORTANT POINTS
Change lubrication to correct grade for cool weather driving . . . Check entire electrical system . . . Test brakes . . . Inspect fuel lines . . . Clean spark plugs . . . Clean and flush cooling system . . . Service battery . . . Check ignition . . . Inspect steering . . .
You'll find the men who know your car best at the sign of BETTER SERVICE
EVERETT-JORDAN MOTOR CO.
DE SOTO - PLYMOUTH
510 17 ST. PHONE VA. BEACH 324

STATE LICENSES FOR 1955
FINAL PAYMENT DATE JANUARY 31, 1955
State licenses for Merchants, Professionals, and Miscellaneous for the year 1955 are now due. The law requires that license be paid on or before January 31st, 1955. Sufficient application blanks are in our office and we will be glad to assist you in the preparation of same.
PAY YOUR LICENSE FEE ON OR BEFORE JANUARY 31 AND
AVOID PENALTY
IVAN D. MAPP,
Commissioner of the Revenue,
Princess Anne County, Virginia

Century Club
6 years old
Light and mild Century Club Straight Bourbon has been made under strict quality control since 1883. Only choice grains and yeast are used in producing this brand.
At 6 years of age, its peak of maturity, Century Club is filtered and inspected to insure that rigid quality standards have been met.
Today, as a result of improved distilling methods, plus years of patient ageing, Century Club surpasses in quality any Century Club previously offered.
STRAIGHT BOURBON WHISKEY • 86 PROOF
NATIONAL DISTILLERS PRODUCTS CORP., N. Y.

Kempsville Area News

MRS. SWINDELL POLLOCK TELEPHONE LO-5-0221

Miss Lucy Mason Holt Tells Club That Education Is A Life-Long Task

The Kempsville Woman's Club met Tuesday, January 18th, at 12:30 p. m. at the Pine Tree Inn for a luncheon meeting.

The program was in charge of the Public Affairs Department, of which Mrs. Ray Nelson is chairman. Mrs. Nelson introduced the guests on the program. Miss Mary Clay Nichols gave her prize-winning speech on "I Speak for Democracy," and Mrs. J. A. Hutchison sang "Mighty Lak a Rose," accompanied by Mrs. G. M. Barlow.

Miss Lucy Mason Holt, retired principal of Ocean View School, gave a most interesting and informative talk on "Education." Miss Holt declared that it was such an overwhelming subject that it was impossible to cover it in a few words. She went on to explain that education begins with a baby's first cry and doesn't end until a person's last breath. Education, she said, does not only include a formal schooling, but things a person learns every day by seeing and doing. She said that in spite of the modern trend of education, every child should be taught the alphabet and the multiplication tables.

Miss Atwell, who is the head of the Speech Department of Princess Anne High School, accompanied Miss Nichols and Mrs. Barlow and was introduced to the club.

Mrs. Lyman Clarke, the club president, presided over a short business session.

Mrs. J. W. Pick, chairman of the Bloodmobile, announced that blood would be collected at the Kempsville School on February 7 from 12 noon until 6 p. m. Members of the club will assist.

The club donated $10 to the Red Cross and $10 to the Polio Fund.

Mrs. Clarke and Mrs. M. M. Gregory will attend the meeting of the Board of the Virginia Federation of Woman's Clubs in Roanoke February 1st and 2nd.

There have been five new members added to the roll of the Woman's Club this season. They are: Mrs. J. M. Broadus, Mrs. Judson Hodges, Mrs. Calvin Lilly and Mrs. J. R. Creekmore

KEMPSVILLE PTA MEETS NEXT WEDNESDAY

The Kempsville Parent-Teacher Association will meet in the school auditorium February 2 at 8 p. m.

Miss Horne, the music teacher in the school, will render a musical selection. Miss Louise Luxford, supervisor of elementary schools, will be guest speaker and will discuss the grading system as used in the report cards.

Mrs. W. E. Wood, president, will preside at the business session.

Kempsville WMS Ends "Focus Week"

The final program for the "Focus Week" observance of the Woman's Missionary Society of the Kempsville Baptist Church was held Sunday night.

The program, which was well attended, was presided over by Mrs. R. R. Garriott, president of the society. Mrs. H. F. Tyler sang, accompanied by Mrs. Guy Rhodes. Mrs. Ray Nelson read the Scripture.

The Stewardship play which was presented by the Martha Hagood Circle, was well received. It clearly defined the plan of tithing and how it had been effective in the life of a church.

Mrs. T. W. Land and Mrs. M. H. Thomas were in charge of the social hour which followed the program. The punch bowl was presided over by the Y.W.A. girls.

The decorations carried out the W.M.S. colors, which are purple and white.

Punch and cookies were served to about 125 guests.

FEBRUARY TO BE "TRAINING MONTH"

The Baptist Church in Kempsville is setting aside the month of February as "Training Month."

On each Monday night the book "Building a Standard Sunday School" will be taught by W. H. Pierce, who is superintendent of the local church school. On Tuesday nights, the pastor, the Rev. A. B. Blount, will teach "What Baptists Believe," and on Wednesday nights R. M. Whitfield, a teacher of one of the men's Bible classes, will teach "Outlines of Bible History."

The program is set up so that teachers and Sunday School workers may be able to secure worker's diplomas. This series includes an administrative book, a doctrinal book and one on the Bible. To complete the four books needed for a diploma, each person will be required to have a departmental book, which will be taught at a later date.

ENTERTAINS AT LUNCHEON

Mrs. Chester Bamforth of Bowman Road entertained at a luncheon Saturday, January 22nd, at ten o'clock.

A Valentine motif was carried out in decorations throughout the house.

Guests numbered twenty-five.

RURITANS HONOR COACH, TEAM

One of the real highlights of the year took place last week at the monthly meeting of the Kempsville Ruritan Club. At their January meeting the Ruritans honored Head Coach Frank Taylor and his football players who have recently completed their first season at the new Princess Anne High School.

After the boys had finished off a prime steak as honor guests of the club, Jim Hickey, athletic director and head coach at Hampden-Sydney College, gave the feature talk. His remarks were directed towards his own career as a player at the College of William and Mary. He also gave those present an inside view into the life of a present-day college coach.

President Rea Walker expressed the club's interest in their school sports program, and wished them success in the coming year.

WOMAN'S CLUB PREPARES FOR MOTHERS MARCH

Mrs. Roy Allen, Polio chairman of the Woman's Club, is assisting the Junior Woman's Club in their Mothers March preparations.

Mrs. Allen had previously placed the Polio containers in public buildings and the dimes cards in the school.

She has organized the Kempsville Village section. Those working with her are:

Mrs. Roy Nelson, Mrs. R. F. Humphries, Mrs. W. F. Hudgins, Jr., Mrs. Swindell Pollock, Mrs. H. C. Hendron, Mrs. W. W. Weeks, and Mrs. H. L. Tew. The first four mentioned are members of the Senior Woman's Club.

These women will select others to work with them.

PERSONAL MENTION

Mr. and Mrs. George Held had as dinner guests on January 21 Mr. and Mrs. J. R. Wood of Virginia Beach and Mrs. W. J. Smith. The occasion was the birthdays of Mrs. Wood and Mr. Held.

* * *

Mrs. G. M. Barlow and Miss Mary Clay Nichols were weekend visitors in Fort Jackson, S. C., where they visited Mrs. Barlow's son, Garland M. Barlow, Jr.

* * *

Mr. and Mrs. Mack Glass of Birdneck Point entertained at a buffet bridge Friday night, January 21. Their guests were Mr. and Mrs. Eugene Bissell, Mr. and Mrs. Ernest Ball, Russell Spivey and Mr. and Mrs. Howard Hendron of Kempsville.

* * *

On Saturday night, January 22, Mr. and Mrs. Howard C. Hendron entertained the Couples Bridge Club. Those playing were: Mr. and Mrs. Mack Glass, Mr. and Mrs. Jack Schlosser and Mr. and Mrs. Carl Ellington.

* * *

Those attending the Ruritan National convention at the Statler Hotel, Washington, D. C., from the Kempsville club are: W. F. Hudgins, Jr., Frank Mathews, Stanley Hudgins, Sterling Montgomery, Rea L. Walker, Jr., Frank L. Samson, Cotton McClenny and Charles Perrung.

* * *

Mr. and Mrs. L. C. McClenny are traveling through Georgia and Florida for several weeks.

Local Women Will Attend Meet

The annual winter board meeting of the Virginia Federation of Women's Clubs will be held in Roanoke from January 31 thru February 2, at Hotel Roanoke.

Those attending from this area will include: Mrs. R. H. Owen, president of the Woman's Club of Princess Anne County; Mrs. Fred Trummer, president of the Junior Woman's Club of Princess Anne County; Mrs. Aubrey Holmes, vice president of the Woman's Club of Princess Anne County; Mrs. Lyman Clark, president of the Kempsville Woman's Club; Mrs. W. W. Cornell, president of the Cape Henry Woman's Club, and Mrs. Robert G. Holloman, president of the Ocean Park Woman's Club.

Honored By Baby Shower

Mrs. Eleanor Kenby will be feted today at a surprise baby shower given by Mrs. Jean John and Mrs. Lillian Mayer, residents of the Mayflower Apartments.

Guests will be Mrs. Patricia Jones, Miss Mary Patterson, Miss Virginia Patterson and Mrs. Dorothy Hartel.

Yellow, pink and blue decorations will be used and punch and pastel sandwiches will be served.

JARVIS and KITCHIN
GENERAL INSURANCE
17TH & PACIFIC PHONE VA. BEACH 363
Have You Paid Your Poll Taxes?

fine watch repairing
Let Us Put Your Ailing Watch In First Class Condition
All work guaranteed
JEWELRY REPAIRS ENGRAVING
Elgin All Leading Name Brand Watches Gruen
Longines Georgeous Diamonds Bulova
Illinois Especially Selected Jewelry Benrus
Hamilton For "Mi-Lady" Wittnauer
Budget Terms As Low As $1.00 weekly
BARTON'S JEWELERS
2022 Atlantic Avenue
Phone 1746

LET THESE AMAZING
Business Tools
SAVE YOU MONEY

A MOORE PRODUCT
MOORE
REGISTERS AND STOCK FORMS FOR REGISTERS
FAST, INEXPENSIVE
An easy system for the use and control of multiple-part vocational records and other business forms.
"Off-the-shelf" deliv. of:
Bills of Lading
Collection Reports
Restaurant Forms
Credit Memorandums
Inventory Sheets
"THE RIGHT BUSINESS FORM FOR EVERY FORM OF BUSINESS"
Commercial Printing Dept.
THE SUN-NEWS
3108 Pacific Ave.
Phone 1877

a PROFESSIONALLY PROVEN service for your most precious possession . . .
EYE SIGHT
Drs. Cooper optometrists
431 GRANBY ST. NORFOLK
327 HIGH STREET PORTSMOUTH
641 CHURCH ST. NORFOLK
OPEN SATURDAY NITE
CHARGE ACCOUNTS INVITED

WONDERFUL VERSATILE
ALUMINUM
AlumaPorte
Ideal in any weather

Made by the makers of world famous Alumaloff Awnings
FALL—WINTER
SPRING—SUMMER
LIFE
A useful, attractive addition to your home. Protects your car. Provides extra pleasure and utility area.
Increases property value. Needs no upkeep.
Full 20' by 10'. Can be partially or completely enclosed.
NO MONEY DOWN
Take 3 years to pay
AlumaPorte is easy to buy — easy to install. Sturdily made of aluminum and steel
Telephones
Va. Beach 1414
Norfolk MA 2-9169
ALUMA PRODUCTS CO. OF AMERICA
210 Fifty-Ninth St. Virginia Beach, Va.
Yes, I'd like to see how AlumaPorte can increase the beauty, comfort, utility and value of my home.
Name
Address
City Phone
ALUMA PRODUCTS CO. OF VIRGINIA
210 Fifty-Ninth Street
Virginia Beach, Va.
2747 Cottage Toft Road
Norfolk, Virginia

OLD STAGG
BOURBON
Full 6 Years Old
For six full years this Kentucky Straight Bourbon Whiskey is aged in fine charred white oak barrels. Every step from the selection of grain through the six year aging process is rigidly controlled to assure precise uniform quality.

1955 NEW YORKER DELUXE ST. SEDAN
STYLE-CONSCIOUS MOTORISTS are acclaiming the new Chrysler as America's most *smartly different* car. Longer, and inches lower than other big cars, Chrysler for 1955 exhibits the most striking new car design of recent years . . . even its new Super-Scenic Windshield (with *sweptback* posts for greatest, safest vision) enhances the car's sleek look of forward motion. Chrysler looks like the *performance* car of the year, too, with its new 250 hp V-8 engine and fully-automatic Power-Flite drive. Exclusive Full-time Power Steering . . . and Power Brakes with a new, safer acting double-width brake pedal . . . will certainly win a host of new friends. In all, this is a car too good to miss!
CHRYSLER'S 100-MILLION-DOLLAR LOOK! . . . its sweeping silhouette is taking America by style!
GOOD DRIVERS DRIVE SAFELY!
COATES MOTOR COMPANY, INC.
W. G. THOMPSON, PRESIDENT
Dealer License No. 943
21st STREET and PACIFIC AVENUE
Telephone: 1225 - 1226

COMMERCIAL and INDUSTRIAL BUSINESS REVIEW SECTION

Fine Candy And "Anne Lee" Are Synonymous In Tidewater Area

The name "Anne Lee" has for years been associated in the minds of the people in this area with delicious candies. Established in 1906, the firm has steadily grown and now operates three retail stores in Norfolk, one in Portsmouth, in addition to their factory at 1036 Main Street, Norfolk. Only the best of ingredients are used in all candies and the public is given assurance that the stock is always fresh.

"There is no necessity to wait for holidays to give boxes of candy as presents," reminds a spokesman for the company. "Candy is an appropriate gift for the weekend host and is also an excellent idea to have a box of candy for friends when they drop in to chat or watch television," he adds.

With Valentine Day approaching many people will be thinking of remembering their loved ones and friends with delicious candies in keeping with that time-honored custom. You can be sure they will be pleased with any of the many packages of "Anne Lee" candies.

A wide variety of different heart-shaped and other attractive boxes are on display. You may choose from packages already prepared or have a box of the size and style you select filled with different kinds of chocolate and other candies. All stores can give you this choice and will also attend to boxing, wrapping and shipping parcels post if you like.

Popular and always appreciated candies include their famous butter creams, chocolate-dipped cherries, bon bons, fruit and nut chocolates of almost all varieties and many others that are sure to delight even the most discriminating.

The Norfolk stores are located at 107 W. Freemason Street, telephone MA 5-8992; 133 Granby Street; 32nd Street at Granby and Church Streets; in Portsmouth at 432 High Street, telephone EX 9-9063, and the factory at 1018 E. Main Street, telephone MA 2-5211. If not convenient to stop in, call them and they will be glad to give you any information and be pleased to handle your order.

COST OF SAFETY

Three major security programs — defense, foreign aid and atomic energy development — absorbed $52,200,000,000, or 71 per cent of total government expenses during 1953, according to the American Peoples Encyclopedia Yearbook for 1954. The United States spent almost six billion dollars more in its 1953 security program than it did the previous year.

Now Is Proper Time To Plan Home Remodeling Jobs New Laws Make Home Financing Simpler And Easier

The home owner who has been planning remodeling his home or making any additions would do well to give consideration to having the plans, estimates and starting time for this work determined now, the most favorable time of the year, according to Sidney L. Johnson, general contractor. New laws on home financing have made building much easier than heretofore. This is the time, Mr. Johnson states, when there is a lull in general building and more trained men are available for jobs than will be available when the usual Spring demands sometimes cause delays in getting jobs started.

Many home owners find their homes, built a few years back, inadequate to comfortably take care of a growing family. A one or in some instances two-room addition conforming with the structure can solve their problems without going into a new structure building program. Plans, designs and help in all phases of determining how best to meet such conditions are available from his firm, Mr. Johnson states. Estimates and time performance will be cheerfully made available.

There are also many instances where a remodeling job, with certain added features, will make the home more attractive as well as giving those extra comforts and conveniences. A porch that can be enclosed, now or later, will in many instances provide a ready answer to some family problems. Growing families find a need for an extra bath. Many homes can be improved tremendously with a new and modern kitchen. Custom built cabinets of all types and sizes are a specialty of many years with Johnson. The firm takes pride in the hundreds of homes that have been improved and modernized over the past years and invites all home owners with a problem to come to their offices and showroom, or call for information and estimates. They will be glad to have a representative visit you and acquaint you with facts and plans to help you solve your individual problem, and how best to accomplish this with the least effort on your part and will work out a conveniently budgeted plan if you desire. All Johnson's work is guaranteed.

In the general contracting business since 1939, Mr. Johnson has contracted for the construction of some 400 homes in this area, of varying styles, types and price ranges. His personnel is trained and experienced. Experienced mechanics and craftsmen assure the home owner of having a job well done — whether it be a minor remodeling job, extensive additions or an entire new structure —and the home owner knows in advance that the work will be properly handled and completed to his satisfaction.

Many designs and plans for new homes are available for inspection and advice and assistance in carrying out individual ideas and plans are part of the Johnson service.

Johnson is located in his own modern building at 2600 Cromwell Road and Argonne Avenue, Norfolk, combining offices, showrooms, work shop and storage space for materials. The display room is reputedly the largest in Virginia, and here the home owner has the opportunity of making a leisurely selection from the wide variety of home needs on display.

Floor coverings of nationally known manufacturers include such names as Armstrong, Pabco, Gold Seal, Kentile, Bonny-Maid tile, in displays of inlaid linoleums, linoleum rugs, tiles, cork tile, etc.

A model bathroom display is set up that features Miraplas wall tile. These are available in most any style and color or color combination. They also carry a written guarantee for a full year covering any faults or defects. Also models of custom-made kitchen cabinets are on display.

Formica table tops, formica coffee tables with wrought iron legs, with or without chrome edges, are in stock in many sizes and colors. Other items include a large stock of Glidden paints, Beacon wax, DelTox fibre rugs, Waite rugs and Arloom carpets. The home owner who is a handy man around the house can save in the purchase of building supplies and handy "do-it-yourself" kits are available for many installations in the home.

A visit to the Johnson showrooms will furnish you with many ideas and helpful suggestions on making improvements. You are invited to pay a visit or if not convenient, to call MA 2-9829 and ask for information or have a representative inspect your premises and help you solve your needs.

The Butantan Institute near Sao Paulo, South America is a snake farm where snake bite serum is produced.

Advancement Much More Rapid In Coast Guard, Says Navy Times

Coast Guard has fastest advancement to petty officer for enlisted men than any other service, says Navy Times (an independent, privately owned newspaper serving men in the Navy, Coast Guard and Marine Corps).

Nine out of ten men joining the Coast Guard will wear an eagle and chevron of third class petty officer before their first enlistment is over, while 70 per cent of the Navy men make the rating of petty officer third class and half the men joining the Marine Corps make the grade of sergeant during their first hitch, the Navy Times reported.

The report also stated that the Coast Guard has the highest percentage in the upper pay grades with nearly 44 out of 100 Coast Guardmen reaching the top three pay grades and an average of 11 per cent reaching the top pay grade of chief petty officer.

Chief Ships Clerk John Mears, Jr., Fifth Coast Guard District recruiting officer, announced that there is now no quota on men being accepted for enlistment in the Coast Guard. "With the opportunities for advancement and no limit on the number of men we can take," he said, "the Coast Guard hopes to enlist many young men throughout the Fifth District."

A permanent recruiting office for the Coast Guard is located in the main Post Office Building in Norfolk, with additional recruiting stations all through the Fifth

HAVE A FEATURED FLOOR

Today's smartest homes, shops and offices achieve distinction with custom-laid linoleum floors. Every design cut, matched and laid—to order.

FREE ESTIMATES

J. C. Law & Son

NORFOLK, VIRGINIA

3515 Colley Phone MA 5-843

THE ONLY CLEANER WITH A 5-YEAR WARRANTY

It's Brand New!

THE Westinghouse MERRY-GO-ROUND VAC

Powerful suction . . . easier cleaning! Turns 'round on merry-go-round base—lets you clean in all directions. Telescopic tubes lock at desired length. Cord winds up on whirl-a-way cord reel. Hands never touch dirt—famous Toss-Away® Bag.

only $99.95

Complete with Attachments

YOU CAN BE SURE... if it's Westinghouse

PRINCESS ANNE PLUMBING & ELECTRICAL SUPPLIERS

PRINCESS ANNE, VA. PHONE 250

your kitchen will

THERMADOR COOKING TOP

be years ahead

AUTOMATIC PRIMARY OVEN

THERMADOR

LOW-COST WARMING DRAWER

Bilt-in electric range

Each unit built in separately wherever you wish

come in and see them at

HAUSER ELECTRIC CORP.

(Across from Roland Park)

6300 COTTAGE TOLL ROAD

Phone MA 5-7918 Norfolk, Va.

"SEVEN LEAGUES AHEAD"

NIXON ELECTRIC

ELECTRIC CONTRACTING

Electric Supplies and Materials

Large and Small appliance Repairing

SALES

Deep Freeze refrigerators and freezers - Apex washers

Exhaust Fans - Estate Ranges - Water Heaters

All Types of Light Fixtures

606 - 17th Street — Phone Va. Beach 1105

VALENTINE

Anne Lee

Delicious CANDIES

ATTRACTIVE BOXES

WE MAIL FOR YOU

107 W. Freemason St. Norfolk, Va.

Tel. MA 5-8913

133 Granby St.

32nd St. at Granby & Church Sts.

432 High St., Portsmouth, Va.

Factory Tel. MA 2-5211

BUSINESS MEN, Attention

The Easy and Inexpensive Way to Meet Withholding and Income Tax Requirements

EVERY BUSINESS MUST KEEP BOOKS

The Ideal System

...Designed by a former Government Expert

Requires No Bookkeeping Experience

A SIMPLIFIED BOOKKEEPING and TAX RECORD

All in One Loose-Leaf Book

Actual Size 9½x13½ Inches

Special Books for ... MERCHANTS • FARMERS and RANCHERS • DRUGGISTS GROCERS • PROFESSIONAL SERVICES • CAFES and RESTAURANTS • BEAUTY SHOPS and BARBER SHOPS • JEWELERS and WATCHMAKERS • HARDWARE STORES • GARAGES • SERVICE STATIONS • CLEANERS and DYERS MANUFACTURERS and OTHER LINES OF BUSINESS

Prices: $2.50, $3.85, $5.85 and $8.50 complete, including sheets for one year or more, and Income Tax Bulletin

HOUSEHOLD AND PERSONAL BUDGET BOOKS 75c AND $1.50

THE NORFOLK STATIONERY CO., INC.

ESTABLISHED 1901

113 Brooke Ave. Phone MA 5-2511

JOHNSON LINOLEUM & TILE COMPANY

Now, Your New Kitchen

From OUR NEW Home

"Bringing you beauty, convenience and loveliness beyond your fondest dreams!

- FORMICA TOPS
- LINOLEUM
- ASPHALT TILE
- CORK TILE
- PLASTIC TILE
- ALL TYPES OF FLOOR COVERING

We are Specialists in CUSTOM - BUILT CABINETS of Every Type

HOME OF GLIDDEN PAINTS and ARMSTRONG Products

SPECIAL ON RUBBER TILE

"WE GUARANTEE OUR WORK"

HOME OWNERS

Check List

We can Remodel and make additions to any type home. Give you the kind of a job you want at a fair price. Do you need an extra room - an extra bath - Porch; that can be enclosed - a Modern Kitchen - Garage? Come in or call us for information and estimates.

General Contractors since 1939

JOHNSON LINOLEUM & TILE CO.

2600 CROMWELL RD. AT ARGONNE AVE.

PHONE MA 2-9829

BELLOWS CLUB BOURBON

This three whiskey was distilled in adherence to century-old traditions of fine Kentucky whiskey making. It has since rested in charred, new oaken barrels to obtain the desired lightness of body and balanced flavor.

$3.45 4/5 QT. $2.15 PINT

BELLOWS & COMPANY • BALTIMORE, MARYLAND • STRAIGHT BOURBON WHISKEY • 86 PROOF

we know 11,704 self-made aladdins*

$812,040.25 Paid to *Our Savers December 31

But of course all our friends in the Aladdin bracket made their wishes come true, not with magic lamps, but with savings accounts right here. It's easier than pronouncing abracadabra. Why not try it? All you do is open an account with a few dollars, then add a few more regularly. And of course we'll be adding dollars to your savings account too—those above average twice-yearly earnings! It won't be long before you and your "princess" are taking that cruise or buying that house or . . . but after all, making the wishes is your business. We're just here to help you make 'em come true . . . so do come in.

"BE BOSS OF YOUR FUTURE"

MUTUAL FEDERAL SAVINGS and LOAN ASSOCIATION

"Largest Savings and Loan Association in Va."

Boush and Bute Streets Organized 1889 Norfolk, Va.

The MIXING BOWL . . .

IT'S *Fun* TO COOK!

By LUCILE CLARK
SUN-NEWS FOOD EDITOR

See "LET'S COOK" with Lucile Clark
Monday through Friday at 1:00 P. M.
on Station WTAR-TV

HERBS

After Christmas, all through January, and well into February, most of us consider the budget quite a bit . . . for those bills have to be paid and my, oh my, how they do add up!

It's good, too, to dwell on the simple foods not only because of the relief to the budget, but as a change from the rich, heavy foods served during the Holiday season.

Among the greatest aids to the homemakers who are trying to balance the budget are those little bottles or jars of herbs and spices that are so readily available on the grocer's shelves these days.

There was a time when dried herbs were hard to find in any but the specialty shops. However, thanks to their ever-growing popularity, almost all the stores now stock them.

While the general availability of herbs is increasing, many cooks still feel there is something mysterious in their use. They forget that thyme and sage, with which they are very familiar, are herbs, just as much as marjoram and oregano and basil and rosemary. They think nothing of adding a bay leaf to a savory stew, but they are afraid to experiment with some of the other flavor-giving herbs.

There is no mystery involved in herb cookery. Their place in the culinary scheme of things is to enhance the natural flavor of the foods in which they are used. A cook, making her first herb experiments, should use a small quantity of the dried leaves. She should taste and add more if she wishes. Then taste again — go easy at first — you can always add seasoning, but once it is in the food, it cannot be taken out.

The various herbs can be used alone or in combination with other herbs. Oregano and basil make a delicious combination. The main thing for the homemaker to remember is not to "over-do" when using herbs. From the test kitchens of the American Spice Trade Association come these helpful hints to guide you in your adventures with herbs —also the definition of spices, herbs and seeds. "Spices, herbs and seeds are nature's own products. Spices are parts of aromatic plants grown in the tropics; herbs refer to the leaves of aromatic plants grown in the temperate zone; seeds refer to the fruit or seeds of herb plants. In the art of cooking, they are the magic pigments without which all culinary creations would be dull and lifeless."

The Slim Line

The long slim line through the midriff is the important look for Spring. This cleverly accented skirt by Madison Sportswear has a deep yoke and box pleats. The fabric is Milliken's wool tweed, and comes in many deep bulky textures and thrilling color combinations.

A wise man once said you can judge the quality of a man's mind by his book shelf — and the quality of a woman's cooking by her spice shelf. Two meals, produced with the same facilities, can be as different as wine and water. The difference is the narrow margin of a few cents worth of seasoning, and the ability to follow a recipe.

Just to give you a start in your herb cookery adventures, if you are not already an experienced "navigator" upon those waters, here are a few simple recipes that make old recipes "sing":

Cream of Tomato Soup, Oregano

Combine a 10½-ounce can of cream of tomato soup, 1 can milk, 1 teaspoon crumbled whole oregano leaves, ¼ teaspoon each salt, and onion powder, and a dash each of ground black pepper and garlic powder.

Easy Spaghetti Sauce

Saute 8 sliced mushrooms in 2 tablespoons olive oil. Add two 8-ounce cans Spanish-type tomato sauce, 1½ teaspoons crumbled whole oregano leaves and ¼ teaspoon garlic powder. Simmer five minutes. Serve hot over cooked spaghetti. Four servings.

Broiled Fish, Oregano

Cut 1 pound fillet of haddock into three serving-size pieces, brush with olive oil. Combine 2 teaspoons crumbled whole oregano and 1 teaspoon salt. Sprinkle the fish with half of this mixture. Top each with small pat of butter or margarine. Broil until brown. Turn and repeat and broil until brown. Serve with fresh lemon wedges. Three servings.

Bye, now . . .

GETTING UP NIGHTS
If worried by "Bladder Weakness" (Getting Up Nights (too frequent, burning or itching urination) or Strong, Cloudy Urine) due to common Kidney and Bladder Irritations, try CYSTEX for quick, gratifying, comforting help. A billion CYSTEX tablets used in past 25 years prove safety and success. Ask druggist for CYSTEX under satisfaction or money-back guarantee.

GARDEN GUIDE

By BARTOW H. BRIDGES, JR.

A ship entering Hampton Roads has a harbor chart and a pilot to get it into port just as a flyer has maps to find his destination. Successful landscaping requires the same type of aid.

Last week's "Garden Guide" discussed some of the advantages and effects of careful landscaping, now let us consider how to go about achieving these effects.

Frequently new home owners find that the cost of their home has pinched the budget to the extent that a large amount of landscaping, even though wanted, is prohibited. In a case such as this, many people are prone to plant a few shrubs as possible in almost any arrangement. Then in a few years, they realize that the plants are not suited to the purpose or location and thus need replacing.

Why not spend some time to formulate and put on paper a carefully thought out plan for the entire lot? This will prevent needless expense in having to remove or transplant unwanted trees and shrubs that were haphazardly stuck in. The time to do the planning naturally is before the first plant is bought.

Many considerations need to be contemplated. For example, what foundation plants will best enhance the beauty of the building? What plants will grow well on different sides with respect to direction, wind, sun, and salt air? What plants will best tolerate the particular soil available? It may be sandy or heavy with clay; it may be well drained or poorly drained. Where do we want walks and paths? What part of the yard should be set aside for a service area that might include clothes lines, tool shed, fire wood, incinerator, etc.? Should the service area be screened with a hedge, fence, or wall? A patio probably would be wanted and may be feasible within a few years — where should it be located and what size and shape should it be? Unless the lot has several existing trees, certainly shade trees will be needed. What kind and where? Where can be build a sand box and wading pool for the children so as not to detract from the beauty of the garden and still be in mother's view? Do we want an outdoor stove?

Obviously the questions are almost limitless and it should be obvious that a comprehensive plan is of great value before any plants are bought.

The home owner will save himself many regrets by approaching the problem in one of two ways. First, formulate ideas by reading magazines and books on gardening and landscaping. Then adapt these ideas to local conditions by getting advice from successful neighboring gardeners and by noting the plants and designs of landscaping that are pleasing. The final step of the planning stage is to prepare a sketch of the entire property and locate on it everything decided upon.

The second approach to the problem is to get the advice of a local nurseryman skilled in landscape gardening, give him your ideas and let him formulate them into a plan which will incorporate your desires with his knowledge of landscaping and his experience with plants which thrive under specific local conditions.

After the plan has been agreed upon, it certainly does not have to be executed with one big expensive splash. The plan can be broken down to various phases which may, for the sake of economy, be stretched out over a period of several years. The important thing it to know that any money and effort expended will be toward a definite and desired goal.

If you have gardening problems, let our experts know of them. Write "Garden Guide," care of the Sun-News, and the questions will be answered in these columns.

GOOD TRANSPORTATION

The U. S. has more than half of all the transportation facilities in the world. The American Peoples Encyclopedia reports that the U. S. transportation system includes over 227,000 miles of railways, 3,300,000 miles of public roads, 28,500 miles of improved inland waterways, 150,000 miles of pipelines and 40,000 miles of airways.

The Empire State Building is 102 stories (1,250 feet) high.

Booklet On Historic Garden Week Being Distributed In Old Dominion

The 1955 booklet on Historic Garden Week in Virginia is ready for distribution, according to Mrs. Thomas E. Thorne, president of the Garden Club of Virginia.

The 64-page booklet, which is distributed without charge, gives full information about Garden Week, which this year will be held April 23-30. The book contains a letter from Governor Thomas B. Stanley extending a welcome to Virginia visitors and also has descriptions of the various homes, gardens, shrines and buildings to be open during the week-long event.

325 Attractions

This year's Garden Week will feature 325 attractions, according to Mrs. Thorne. Eighty-three houses and gardens to be open this year have not been open to the public in past years, and 28 were not open in 1954. Last year, 291 attractions were open to the public.

The booklet describes each attraction thoroughly, giving its description and history. For easy reference, the areas of the state are separated in the booklet so that attractions in specific areas can be found at a glance.

The booklets will be mailed upon request by the Garden Club of Virginia, Hotel Jefferson, Richmond, or by the Virginia State Chamber of Commerce, 111 North Fifth Street, Richmond. They also are available on a pick-up basis at local automobile clubs and local Chambers of Commerce in Virginia.

Restoration Work

Historic Garden Week was originated in 1929 by the Garden Club of Virginia, which uses proceeds of the event for restoration work in the Old Dominion. Already, the club has spent more than $350,000 on restoration in the state.

At present, restoration work is being carried on at Woodlawn Plantation, home of George Washington's adopted daughter, Nelly Custis Lewis.

Previous projects include the grounds and gardens at Kenmore in Fredericksburg; the gardens at Stratford Hall, in Westmoreland County; the memorial gardens at Lee Chapel, Lexington; the garden at Woodrow Wilson's birthplace, Staunton; the grounds at Wilton, Richmond; the Rolfe property, in Surry County; Bruton Parish Churchyard, Williamsburg; Mary Washington Monument, in Fredericksburg; Thomas Jefferson's garden and walls at Monticello; completion of Betty Washington Lewis' garden at Kenmore; relief to Plymouth, England; gardens at Gunston Hall; Christ Churchyard, Middlesex County; Churchyard at Pitscastle; grounds of the Barter Theatre Players Home, Abingdon, and the gardens lying between the West Lawn and the West Range at the University of Virginia.

During World War II the Dutch underground used the name of Schexenigen, a coastal city, for a modern shibboleth to unmask German agents. Only a Netherlander can pronounce it correctly.

Virginia Beach Hardware
312 - 17th Street ..... Phone 1583
HUNTING SUPPLIES
HOUSEHOLD APPLIANCES
LUCAS PAINTS

LET
Taylor Upholstering Co.
821 - 17th Street Phone 2545
Make your old furniture like NEW
QUALITY —
UPHOLSTERING
SLIP COVERS
DRAPERIES
Beautiful Fabrics — Free Estimates

KELLAM-EATON
INSURANCE COMPANY
Real Estate, Rentals and Insurance
Virginia Beach, Va. — Phone 156

Special Cleaning On Request
THIRTY FIRST STREET CLEANERS
Shirts Beautifully Laundered
(18 CENTS EACH)
PHONE 902
H. T. "PICK" GARRISON
Owner Operator

Cook With GAS
It gives matchless performance for the smartest kitchens in the world — the most modern way to cook — See your GAS MAN!
VIRGINIA BEACH GAS CORPORATION
206 23rd Street Virginia Beach, Va.

Lucile Clark Suggests
Sealtest ICE CREAM
See "LET'S COOK" with Lucile Clark
Monday through Friday — 12 O'clock
See Sealtest BIG TOP every Saturday at 11 A. M.

McMILLAN'S
GIFTS FOR ALL OCCASIONS
Monogrammed Stationary
and Greeting Cards
LET US SUPPLY YOUR PHOTO NEEDS
2102 Atlantic Phone 1359

WHO DOESN'T KNOW SHORE DRIVE INN?
Many thousands of Tidewater residents visit Shore Drive Inn and enjoy our out-of-this-world steaks with high compliments. Whenever a new guest tries our steaks he not only comes back again and again but he inspires his friends to come down and see us. That proves that Shore Drive Inn is the outstanding steak house of the Tidewater area. If you visit the Shore Drive Inn stop and see us again. If you did not, don't deprive yourself of a real treat for a filet mignon, or any other of our full line of fine steaks.
Our banquet room will accommodate up to 100 persons with the same best quality of food and with the most reasonable prices. Give us a chance to serve your group on a day's notice. Just call Norfolk 639631.

Beach Realty Corp.
REAL ESTATE GENERAL INSURANCE
2808 Atlantic Avenue Telephone 3127

Marie Richardson
CARPETING
CUSTOM TAILORED FOR YOUR HOME
NATIONAL ADVERTISED BRANDS
• Wool • Cotton • Nylon • Viscose
LASKIN ROAD NEAR ENTRANCE TO BIRDNECK POINT
VIRGINIA BEACH
Telephone 1778

Rain, Rain, please don't go away—
FOR I CAN DRY ON A RAINY DAY!

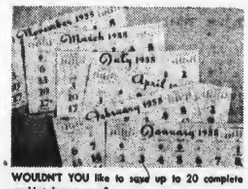

WOULDN'T YOU like to save up to 20 complete working days a year?

WOULDN'T YOU like to avoid lifting 2,000 pounds of wet clothes each year?

MAKE YOUR OWN WASHDAY *ELECTRICALLY!*
AN AUTOMATIC ELECTRIC CLOTHES DRYER is *so much faster* than the old clothes line routine, it actually saves you many *complete working days a year* . . . saves you more than *40 miles of walking* . . . saves you more than *2,000 pounds of lifting* . . . a year!
SAVES WEATHER WORRY, too, because an *automatic* Electric Clothes Dryer enables you to select your own washday (*any* day of the week) and dry your clothes night or day. Saves clothes, too, because it's so kind to them . . . handles them with loving care.
WITH SO MANY SAVINGS, plus so many features you'll like, isn't it time that you bought a new *automatic* Electric Clothes Dryer NOW! It's easy—just see your Electrical Appliance Dealer right away!

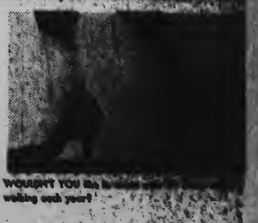

WOULDN'T YOU like to [illegible] washing each year?

VIRGINIA ELECTRIC AND POWER COMPANY

VIRGINIA BEACH and PRINCESSS ANNE COUNTY CHURCH SERVICES

VIRGINIA BEACH

CHURCH OF GOD
620 14th St.
Paul J. Eure, Pastor
Mrs. Lorraine Trierweiler, Supt. of Church School.
10:00 A. M. - Church School time.
11:00 A. M. - Morning worship time
7:30 P. M. Thursday - Y. P. E.
7:30 P. M. - Sunday - Evening worship time.
7:30 P. M. Tuesday - Prayer Service.
We have Cottage prayer meetings every Saturday night.

TEMPLE EMANUEL
25th and Baltic, Va. Beach
Ariel G. Weissman, Rabbi
Werner Blum, President of the Congregation
Werner Blum, Church School Supt.
10:00 A. M. - Sunday-Services
8:00 A. M. Sunday and 8:00 P. M. Fridays. Evening worship time During Summer Season Daily Services 7:30 A. M. - Evenings at Sundown.

STAR OF THE SEA CATHOLIC CHURCH
14th & Artic Circle
Nicholas J. Habets, Pastor
9:30 A. M. - 11:30 A. M. Catechism class for children Saturdays Sunday Masses Winter 8, 10, and 11.
Summerseason 7:30 -9:00 - 10:00 11:00 and 12:00.
7:30 P. M. Monday Novena Services
8:00 P. M. Monday Information class for Adults.
4:00 - 5:00 P. M. and 7:00 8:00 P. M. Confessions on Saturday.

GALILEE EPISCOPAL CHURCH
Atlantic Avenue at 18th Street
Edmund Berkeley, Pastor
Francis M. Williams, Jr., Supt. of Church School; Mr. and Mrs. J. Douglas Hubard, co-superintends of Primaryq Department; Mrs. B. D. Risher, Nursery Department Superintendent.
8:00 A. M.—Holy Communion.
9:30 A. M.—Junior-Senior Dept.
9:30 A. M.—Morning Prayer and Sermon.
11:00 A. M.—Nursery-Primary Department.
11:00 A. M.—Morning Prayer and Sermon. First Sunday of month, Holy Communion. 11.
4:00 P. M.—Sunday, Young People's Fellowship.
Holy Days are celebrated at 10:30 A. M. with Holy Communion.

LUTHERAN MISSION CHURCH
Services at Community House
18th and Baltic Avenue
John David Keister, Pastor
H. O. Erhard
Superintendent of Church School
Marvin Marshall, Asst. Supt.
Mrs. George Bush Supt. Primary Department
9:45 a. m.—Sunday School
11:00 a. m.—Worship Service (Nursery for children)
James Midgett, Choirmaster
Mrs. Will D. Baugh, pianist

Pentacostal CHURCH OF CHRIST
15th Street and Baltic Avenue
E. L. Cyrus, Pastor
Barnett Ferguson, Sunday School Superintendent.
9:45 A. M.—Sunday School
11:00 A. M.—Morning Worship
6:30 U. M.—P. A. Service
7:30 P. M.—Evangelistic Service
Mid-week service, Wednesday, 7:30 P. M.

FIRST PRESBYTERIAN CHURCH
Pacific Ave. & Thirty-sixth St.
Virginia Beach, Va.
Robert Pickens Davis
Charles H. Hitchings, Supt., of Church School.
10:00 A. M. - Church School time.
9:00 A. M. and 11:15 A. M. Morning worship time.
6:30 P. M. - Junior High Fellowship.
6:30 P. M. - Senior High Fellowship.
10:30 A. M. Tuesday. Prayer Band
2:30 P. M. - Third Monday and Fourth Monday. Women of the Church.
7:00 P. M. - Fourth Wednesday. Men's Club.
3:30 P. M. Tuesday - Brownie Scouts.
7:30 P. M. Second Wednesday - Cub Scouts.
7:30 P. M. Wednesday - Boy Scouts at Scout House

VIRGINIA BEACH METHODIST
18th Street near Atlantic Avenue
C. Stanley Lowell, Pastor
Aubrey N. Holmes, superintendent of Church School.
William Miller, Choir Director.
9:45 A. M. —Church School with classes for all ages.
11:00 A. M. Morning Worship.
6:00 P. M. —Methodist Youth Fellowship
7:30 P. M. — Evening service.

FRIENDS (QUAKER) MEETING
113 Pinewood Road
Home of Louise and Bob Wilson
Sunday: 7:00 P. M.

FIRST BAPTIST CHURCH
35th & Arctic
W. G. Bond, Pastor
9:45 A. M. - Church School time
11:00 A. M. — Morning Worship.
7:00 P. M. - Baptist Training Union
8:00 P. M. - Evening worship time
7:00 P. M. - Each Wednesday-Teacher's Meeting
Third Tuesday - Brotherhood
11:00 A. M. - First Thursday - W. M. S. Circles General Meeting
1:00 P. M. - Cub Scouts call the church

FIRST ASSEMBLY OF GOD
Woodlawn Ave. & 22nd St. Ext.
Rev. T. Burton Pierce, Jr., Pastor
10:00 A. M. - Church school time
11:00 A. M. - Morning worship
7:30 P. M. - Evangelistic Service.
7:30 P. M. - Wednesday - Bible Study.
7:30 P. M. - Friday - Christ's Ambassadors. Youth Service.

PRINCESS ANNE COUNTY

ST. JOHN'S BAPTIST CHURCH
Princess Anne Court House
W. J. Meade, D. D.
(Pastoral Supply)
Mr. P. Gregory, Supt. of Church School.
10:00 A. M. - Church School time.
11:00 A. M. - Morning worship time.
6:00 P. M. - Weekly Service Baptist Training Union.
Women's Missionary Union meets First Wednesday, 10:00 A. M., (After First Sunday)
New Sunday School Bldg. Built and dedicated in 1953 (Nursey, Primary Junior and Intermediate Department meet at 10:00 A. M.

SALEM METHODIST CHURCH
Princess Anne, Va.
Rev. Richard H. Shapland
Mr. William L. Spence, Supt. of Church School, Princess Anne
11:00 A. M. Each Sunday - Church School time.
10:00 A. M. each Sunday - Morning worship time.
Methodist Youth Fellowship on alternate Sundays in evening session.

OCEAN PARK CHAPEL
Rt. 1, Box 83, Virginia Beach, Va.
Rev. W. Leonard Murphy, D. D.
Mrs. Winston Athey, Supt. of Church School.
9:45 A. M. - Church School time
11:00 A. M. - Morning worship time.

KEMPSVILLE BAPTIST CHURCH
RT. 2 Norfolk, Va.
ARNOLD B. BLOUNT
RT. 2. Box 287, Norfolk, Va.
W. H. Pierce, Church School supt.
9:45 A. M. -Church School time
11:45 A. M. - 11:00 A. M. Morning worship time
1:00 P. M. - Evening worship time
7:00 P. M. - B. T. U.
Youth Fellowship after the Evening worship

THALIA - LYNNHAVEN CHARGE (METHODIST)
Rt. 1, Lynnhaven, Va.
E. E. Cox, Supply Pastor
Russell Bowne, Supt. of Church
9:45 A. M. - Church School time
11:00 A. M. - Morning worship time. Each Sunday at Thalia.
3:00 P. M. First and third Sundays at Lynnhaven.
M. Y. F. 7:00 P. M. Choir practice 7:30 Monday evening
Meeting official board, First Wednesday 8:00 P. M. at Church
Board Christian Education, fourth Wednesday 8:00 P. M. Church.
W. S. C. S. Second Thursday each month.

CHARITY METHODIST CHURCH
Back Bay Va.
John W. Morrison, Pastor
Fred B. Harrell, Supt. of Church School.
10:00 A. M Church School time
11:00 A. M. - Morning worship time.

SCOTT MEMORIAL METHODIST CHURCH
Courthouse Blvd., Oceana, Va.
Rev. W. N. Raney
R. P. Wright, Sunday School Supt
9:00 A. M. - Early Worship
9:50 A. M. - Church School with classes for all ages
11:00 A. M - Morning Worship
6:30 P. M - Youth Fellowship
8:00 P. M. - Evening Worship
7:00 P. M. Saturday — Intermediate Fellowship
Nursery provided for all morning services.

NIMMO METHODIST CHURCH
Princess Anne, Va.
Rev. Richard H. Shapland
Mr. D. Murray Malbon, Supt. of Church School, Oceana, Va.
10:30 A. M. - Church School time
11:30 A. M. on 2nd and 4th Sunday - Morning worship time

OAK GROVE BAPTIST CHURCH
Back Bay, Virginia
William A. Richardson, Pastor
Curtis J. Ansell, Supt. of Church School
9:45 A. M. - Church School time
11:00 A. M. - Morning worship
8:00 P. M. - Evening worship
7:45 P. M. Wednesday - Prayer and Study period
Woman's Missionary Society meets the second Monday in each Month at 8:00 P. M. Mrs. Sybil Ansell is president.

TABERNACLE METHODIST CHURCH
Princess Anne, Va.
Rev. Richard H. Shapland
Fitzhugh L. Dowdy, Supt of Church School.
Box 200. Lynnhaven, Va.
10:30 A. M. - Church School time
1:30 P. M. on 1st & 3rd Sundays Morning worship time
Methodist Youth Fellowship on alternate Thursday evenings by appointment.

CALVARY PRESBYTERIAN CHURCH
Glenrock, Rt. 2. Norfolk Va.
Thomas Wesley, D. D., Supply
Charles E. Parron, Supt. of Church School
6:30 P. M. - Pioneer Fellowship
6:30 P. M. - Youth Fellowship
9:45 A. M. - Church School time
11:00 A. M. - Morning worship time.
7:30 P. M. Wednesday - Prayer Meeting.

LONDON BRIDGE BAPTIST CHURCH
London Bridge, Va.
G. Edward Hughes, Pastor
R. B. Carter, Supt. of Church School
10:00 A. M. Church School time
11:00 A. M. - Morning worship time.
7:00 P. M. - Baptist Training Union
8:00 P. M. - Evening worship time

HAYGOOD MEMORIAL METHODIST CHURCH
Route 1, Bayside, Virginia
Lee Roy Brown, pastor
Dr. M. Bagley Walker, Church School supt.
9:45 A. M. - Church School time
11:00 A. M. - Morning worship time.
7:30 P. M. (each Sunday) Methodist Youth Fellowship

LYNNHAVEN PRESBYTERIAN CHURCH
Lynnhaven Village
Rev. Raymond C. Flitton
J. H. Hunt, Superintendent of Church School.
10:00 A. M. - Church School time.
11:00 A. M. - Morning worship time.
6:30 P. M. - Youth Fellowship
6:30 P. M. - Pioneer Fellowship
7:30 P. M. - Evening worship time.

EMMANUEL EPISCOPAL CHURCH
Kempsville, Va.
Rev. Alexander Fraser
Mr. Morris Alley, Supt. of Church School
10:00 A. M. - Church School time.
8:00 A. M. - Holy Communion
11:00 A. M. Morning Prayer with Sermon
11:00 A. M. Holy Communion with Sermon on first Sunday.
8:00 P. M. Wedneday During Lent Evening worship time.

EASTERN SHORE CHAPEL
(Episcopal) Laskin Road
Rev. Henry C. Barton, Jr.
Lt. Comdr. G. R. Berkeley, Supt of Church School.
9:45 a. m.—Church School
9:45 a. m.—Adult study group
9:45 a. m.—Nursery, kindergart'n
11:00 a. m.—Morning worship
6:00 p. m.—Y. P. Fellowship
Special services as announced

OLD DONATION EPISCOPAL CHURCH
Rt. 1, Box 63 B, Bayside, Va.
Rev. Beverley D. Tucker, Jr.
Mr. Robert L. Beale, Supt. of Church School.
9:45 A. M. - Church School time
8:00 A. M. Holy Communion:
11:00 A. M. Morning Prayer
7:30 p. m Young People's Fellowship
7:30 P. M. - Evening Prayer.

EAST OCEAN VIEW PRESBYTERIAN CHURCH
Ninth St. and Pleasant Ave.
East Ocean View
R. Allen Brown, Pastor
W. E. Allmond, Supt. of Church School
9:30 A. M. - Church School
11:00 A. M. - Morning worship
6:30 P. M. Pioneer Fellowship
6:30 P. M. Senior - High Fellowship
8:00 P. M. Evening Service, featuring Youth Choir
6:00 P. M. Tuesdays - Fellowship Supper
7:00 P. M. Tuesdays Prayer service and Bible study

Mount Olive Baptist Church
Rev. W. P. Jones, Pastor
J. W. Sharpe, Supt. of Church School.
9:30 A. M. Church School time
11:30 A. M. - Morning worship
7:30 P. M. - Evening worship

BEECH GROVE METHODIST
Princess Anne, Virginia
William E. Barber, Pastor
R. H. West, Sunday School Superintendent.
Church School—10:00 A. M.
Morning Worship—11:00 A. M. on second and fourth Sundays.
Evening Worship—7:00 p. m. on third Sunday night.

BETHEL METHODIST
Creeds, Virginia
William E. Barber, Pastor
Mrs. Lala Hockett, Sunday School Superintendent.
Church School—10:00 A. M.
Morning Worship—11:10 A. M. on first and third Sundays.
Evening Worship—7:00 P. M. on second Sundays.

KNOTT'S ISLAND METHODIST
Knotts Island, North Carolina
William E. Barber, Pastor
E. H. Beasley, Sunday School Superintendent.
Church School—10:00 A. M. on second and fourth Sundays and Church School—11:00 A. M. on first and third Sundays.
Morning Worship—10:00 A. M. on first and third Sundays.
Evening Worship—7:00 P. M. on fourth Sunday night.

EVERYDAY RELIGION

By C. Stanley Lowell
Minister, Virginia Beach Methodist Church

The trouble with this country is that everybody wants to get something and nobody wants to give anything.

In Oregon some years ago, the voters approved a referendum providing for increased benefits to the aged. But at the same election they disapproved increased taxes to pay the bill. This is eloquent of our country's plight.

I am not blaming the political parties. (Perhaps I should!) I am blaming us — all of us. We have begun to think of our government not as something we support, but as something that supports us. We think of our government in terms of what we can get out of it. Powerful lobbies exist for the purpose of extracting special benefits for the favored cliques. Politics often becomes the art of pandering to the selfish interests of pressure groups.

In contrast with all this, Christ stressed giving rather than getting. We are not to keep books, carefully reckoning every favor we grant in terms of possible recompense. We are to give freely of time and substance to those in need. We are to make friends and influence people — not for our own good, but for theirs. We are to turn the other cheek, go the second mile and give the cloak also. We are to be concerned not to skim off the cream for ourselves, but rather to put something sweet and sound and good back into the world. We are to give and be and do more than others because this is the glory of life.

"Give and it shall be given to you again; good measure, pressed down, shaken together, running over, will be put into your lap. For the measure you give will be the measure you receive."

Schools In Area Will Take Part In Spelling Bee

The Scripps-Howard newspapers and other daily papers all over the United States are sponsoring a National Spelling Bee for 7th and 8th grade pupils. A Tidewater Spelling Tourney will preceed the national event.

Each school in the Princess Anne County - Virginia Beach City School Division will participate in the Tidewater Spelling Tourney. The 7th and 8 th grades in these schools will enter the competition.

Any child in these two grades is eligible provided his 16th birthday is not prior to May 19. One champion will be selected from each classroom and will receive a championship certificate issued by the Norfolk Ledger-Dispatch, the local sponsor. The school will assemble all of the classroom champions no later than Friday, April 15, to determine the school champion. This competition is to be conducted orally. This champion will receive a medal from the Ledger-Dispatch.

The Division-wide Spell Down will be conducted at the Princess Anne County School Board office at 10:00 a. m., Wednesday, April 20. The school champions will compete at this time. This examination will be written and three division winners will be chosen. Their names will be sent to the Ledger-Dispatch on Saturday, April 23.

The finals in the Tidewater Spelling Tourney will be conducted by newspaper officials on Saturday, April 30, and will be telecast. The winner for the Tidewater area will be presented a trophy and have an expense-paid trip to Washington, May 16-21.

Registration day in Washington will be Monday, May 16, at Bee Headquarters in Hotel Willard with a "Get Acquainted" party that evening. Tuesday and Wednesday will be spent in sightseeing trips, entertainment and free movies. The National Championship finals will be held in the Department of Commerce Auditorium on Thursday, May 19, beginning at 8:30 a. m.

Friday will climax the week's trip with a sightseeing trip to Mt. Vernon and a boat ride on the Potomac. The annual Bee Banquet in the Crystal Room of the Hotel Willard with entertainment and presentation of awards will bring an end to a glorious week.

All local schools have official rules and pactice books for interested students.

VIRGINIA JALOUSIE CO.

- The original name in JALOUSIES in the Tidewater area.
- Talk to our customers . . . our best advertisement.
- Call 2262 or come by our shop on Laskin Road, just 2 miles from Virginia Beach.
- Join the ranks of home owners who have a modern home.

Patronize Local Business

SHOP at HOME

On the occasion of:
The Birth of a Baby
Sixteenth Birthdays
Engagement Announcements
Change of residence
Arrivals of Newcomers to City

Telephone 2255

WELCOME WAGON

It Could Be YOUR MONEY . . Why Toss It Away ?

The mutual money-saving insurance which Bill Connell sells is, of course, first-class insurance in every respect. Yet it costs from 15% to 20% less than non-mutual insurance. That 15% or 20% difference comes to you as a dividend-saving. It's a lot of money. $2 back out of every $10 spent. It could be your money. Why toss it away? Check with Bill Connell tomorrow to see how you can get it.

- **W. W. CONNELL, JR.**
- 436 Boush St. Norfolk
- Phone - Norfolk MA 25331
- Virginia Beach 333-M

ENJOY UTMOST SHAVING EASE AND CONVENIENCE
Gillette Super-Speed RAZOR
WITH BLUE BLADE DISPENSER AND STYRENE CASE
$1.00

MEREDITH DRUG

Store No. 1, 17th and Pacific — Store No. 2, 22 and Atlantic

Complete Line Fishing Tackle Equipment
YOUR CHOICE IN COSMETICS
COTY, YARDLEY, REVLON, OLD SPICE
Parker Pens, Amity Bill Folds
PHARMACIST ON DUTY AT ALL TIMES

POCAHONTAS STRAWBERRY PLANTS
Available for Immediate Shipment

A new variety, particularly adapted for this region. Tested and developed by the Virginia Truck Experiment Station, Norfolk, and U.S.D.A., Beltsville, as US-3745.

Ripens about a week later than Blakemore. In replicated plantings at Beltsville, Md., its yield averaged at the rate of 474 crates per acre during 1951 and 1952 — a much heavier yielder than Blakemore. Berries maintain large size throughout the picking season, with a strong vivid red color — deeper red than Blakemore. They are glossy, have a tough skin, equally as firm as Blakemore; the flavor is tart and good.

Attractively priced at $1.35 per 25; $2.25 per 50; $3.60 per 100; $7.20 per 250; $11.25 per 500; $18.00 per 1000; $85.00 per 5000—f.o.b. Selbyville, for shipment whenever desired between now and May 1st, 1955.

We guarantee the plants to arrive in good, fresh condition for planting. You can be assured of satisfaction when planting BUNTINGS' superior nursery-grown Pocohontas Strawberry plants. Order today.

Buntings' also offer a complete line of Fruit and Ornamental Trees and Plants. Write for FREE CATALOG.

BUNTINGS' NURSERIES, INC.
BOX 82, SELBYVILLE, DELAWARE

NOW... An ALUMINUM AWNING That Actually ROLLS

PAY NO MONEY DOWN
First Payment (Date)

Incomparable Beauty Mechanical Perfection

AlumaROLL is individually tailored to fit every window! AlumaROLL's steeper pitch and wider overlap give more sun-protection, more beauty, even without sides.

IT ROLLS up or down
STAYS UP all year long
9 COLORS to choose from
IT HARMONIZES with any home
IT LASTS it's aluminum
IT'S COOL in any weather
COSTS LESS to maintain

TERRACE COVERS

DOOR CANOPIES

Phone Today For FREE HOME DEMONSTRATION

Norfolk MA 2-9169
Va. Beach 1414

ALUMA PRODUCTS CO. OF VIRGINIA

210 Fifty-Ninth Street, Virginia Beach, Va.
2747 Cottage Toll Road, Norfolk, Va.

Scouts Seeking Camping Sites

Joseph L. LoGiglio, chairman of the Boy Scouts Camping Committee for Princess Anne County, announces the appointment of the following members of the group:

Robert S. Wahab, attorney; Lt. Richard Titley, Navy chaplain; Col. Aubrey N. Holmes, Thomas Cooe, V.E.P. foreman, and Herbert F. Warwick, Norfolk businessman.

The committee plans to tabulate every available camping site in the county and list the proper persons to be contacted for permission to use the sites. The information thus learned will be transmitted to every troop in the county and every effort will be made to stimulate camping by Scouts this coming summer.

The YWCA of the USA was founded in 1866.

AREA MEN IN SERVICE

PVT. STRAWBRAND VISITS TOKYO

Pvt. William E. Strawbrand, 19, son of Mrs. Garland Strawbrand, Bank Boy, recently spent a week's leave in Tokyo from his unit in Korea. Tokyo is Japan's largest metropolitan area and one of the largest cities in the world.

Private Strawbrand, a fireman in Company B of the 98th Signal Construction Battalion, arrived overseas last August after completing basic training at Camp Gordon, Ga. He entered the army in March of last year.

EXERCISE HAIL STORM ENGAGES PFC. ALLEN

Army Pfc. Oscar Allen, 21, son of Mr. and Mrs. E. Allen, Route 1, Virginia Beach, is participating in "Exercise Hail Storm," a maneuver testing combat efficiency in winter conditions, at Camp Hale, Colo.

Cold weather survival and mobility are being taught to Allen under the supervision of the Mountain Cold Weather Training Command.

Allen, a jeep driver in Company D of the 5th Infantry Division's 61st Regiment, entered the army in June, 1953, and completed basic training at Camp Atterbury, Indiana.

PVT. DELOATCH TRAINS IN ALASKA OPERATIONS

Pvt. Adolphus B. Deloatch, son of Mrs. Louise Carwell, Route 1, Virginia Beach, whose wife, Odell, lives in Margretsville, N. C., is participating in "Exercise Snow Bird," a joint Army-Air Force training maneuver, in Alaska.

Airborne units, ground troops and equipment are being tested in the exercise for operation in temperatures as low as 50 degrees below zero.

A squad leader in Company F, of the 71st Infantry Division's 4th Regiment, Deloatch entered the army in April of last year and arrived in Alaska in October.

SGT. JAMES BAXTER IN HONOR BATTALION

Sergeant First Class James V. Baxter, whose wife, Doris, lives on Route 1, Virginia Beach, is a member of the 126th Armored Ordnance Battalion which recently was named the 4th Armored Division's Honor Battalion of the month.

The battalion was picked for its outstanding safety and conduct record.

Sergeant Baxter, son of Mr. and Mrs. Vandicarr Baxter, Route 1, London Bridge, is a barber in the battalion's Company C.

ARTIFICIAL LIGHT, FOOD, AID PLANTS IN WINTER

Most plants will require a bit of extra attention during winter to keep them alive and growing. Make up for some of the lack of sunlight by letting plants sit under electric light bulbs. Give them plant food, too, when you water them.

William Muldoon was known as the father of American wrestling.

Fish Sticks Prove Popular Food

Most popular sticks in the home today are kept in the refrigerator — not the woodshed.

Fish sticks, bongless slices of pre-cooked and frozen fish, have grown in demand for 7.5 million pounds in 1953, to about 50 million pounds processed in 1954, according to A&P food stores, one of the leading processors.

Convenience has been the keynote behind the development of all pre-cooked fish products. The frozen fish sticks, for example, need only to be re-heated for 12 to 15 minutes before serving. In the Cap'n John packages packed by A&P, there are eight sticks in a 10-ounce carton.

Youngsters as well as adults like them because they are not only delicious, but free from bones as well. They are sliced to proper size from blocks of fresh, frozen, skinless fillets before getting a uniform coating of pure breading and batter. Frying turns them to a golden brown. They are placed in wax-lined cartons, cooled and quick frozen, ready for delivery in refrigerated carriers to stores where they are displayed in frozen food cases for simplified self-service shopping.

MISS CHAMP

Arlene Riddett, 15, of Yonkers, N. Y., is cited in the 1954 American Peoples Encyclopedia Yearbook for her proficiency in marbles. The yearbook reports that Miss Riddett won the girls' championship in the 28th national annual marble tournament at Asbury Park, N. J. After winning the girls' event, Arlene entered the boys' competition as a finalist, finishing sixth in a field of seven.

North America is the third largest continent, with Asia and Africa ranking first and second.

Duke Ellington Booked for Dance

Student Senate President Doyle Jones of the College of William and Mary at Norfolk has announced that Duke Ellington's band will play for the Silver Anniversary Dance, April 30th, in the Norfolk city auditorium.

The weekend celebration, open to alumni and student body of the Norfolk Division, will include a dinner and dance in the college gymnasium Friday evening, April 29th, and the Division Braves will play a baseball game on Saturday afternoon at their home field.

The YMCA was founded in 1844.

Licensed to Wed

Wicher and Gelardi—
Robert L. Wicher, 33, bus driver, Philadelphia, Pa., and Mary C. Gelardi, 35, no occupation listed, Princess Anne County.

Moscoffian and Lindquist—
William T. Moscoffian, 27, police officer, Virginia Beach, and Patricia A. Lindquist, 21, no occupation listed, Virginia Beach.

Babb and Watson—
Lee Dunbrae Babb, 27, USA, Virginia Beach, and M. Susanne Watson, 21, no occupation listed, Virginia Beach.

Wright and Pallette—
Richard W. Wright, 21, USN, Oceana, and Jean Pallette, 18, no occupation listed, Virginia Beach.

Davis and Strachan—
Robert Leon Davis, 18, Ford plant, Princess Anne, and Carol Anne Strachan, 18, reporter Bayside.

McLean and Darby—
Joseph G. McLean, 27, USN, Little Creek, and Dorothy C. Darby, 28, no occupation listed Lynnhaven.

Rampp and Pope—
Theodore J. Rampp, Jr., 19, USN, St. Paul, Minn., and Shirley Ann Pope, 18, no occupation listed, Thomasville, N. C.

Miller and Wilder—
Gerald A. Miller, 21, USN, Lancaster, Ohio, and Cassie E. Wilder, 18, no occupation listed, Sturrett, Alabama.

TITAN
Cute More-Cute Faster
Cuts for Less!

Time's power, easy precision features, ease of handling and rugged long-lasting durability make it tops for any woodcutting job! Proved in use by proud owners the world over—Titan is the product of experience. Farmers, loggers, miners, contractors and "week-end lumberjacks" choose Titan for profit or pleasure. See Titan work today at our store.

PRICED FROM $225.00

We're nearby—so visit us soon. Make our store your headquarters for the best in sales and service.

TITAN!

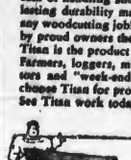

KING SAW AND EQUIPMENT CO.
22nd & Colley Ave., Norfolk. Phone 48686

PORTRAITS
By SIMMONS
ARE THINGS OF LASTING BEAUTY

Visit our studio—Let our Portrait Photographer show you samples of our work and quote our very reasonable prices.

SPECIAL FOR JANUARY
¼ OFF REGULAR PRICE
Take Advantage of This For Valentine Gifts

SIMMONS STUDIO
2301 Atlantic
Telephone 1440

SALES OPPORTUNITY
Salesman Wanted - Resident Of Virginia Beach Or Princess Anne County

Opportunity for energetic man to earn in excess of $7,500.00 annually selling freezers through our revolutionary food plan program. This is a dignified sales opportunity with Tidewater's leading appliance and television dealer and we require a man that can meet and deal with people understandingly.

We offer a liberal drawing account against commissions, bonus, hospitalization, retirement and insurance benefits.

No canvassing — leads furnished through radio, TV and newspaper advertising.

Call Virginia Beach 1470-W after 6 P. M. — or

PRICE'S INC.
PRICE'S ECONOMY FOOD PLAN
133 Charlotte Street
Norfolk 56701

ATTENTION
DOG OWNERS
SECURE YOUR 1955 DOG TAG
On Sale At Courthouse; Princess Anne

D. J. VAUGHAN
Treasurer, Princess Anne County

New Tags Must Be Secured Before Feb. 1, 1955

WOOD FITS any PLAN OR STYLE

Regardless of your ideas of a perfect home, you'll find that it can be built better with wood. No other material is so versatile, can bring so much individuality. When you get ready to build, talk over your plans with us. We can help you get started . . . and supply all the lumber and other materials you'll need.

Everything For The Builder—One Fair Price
JOHN E. WOOL LUMBER CO., INC.

Virginia Beach Yard
Birdneck Rd.
Phone: 1809-J

Two Yards to Serve You
FREE DELIVERY
FREE ESTIMATES

Norfolk Yard
1000 Berkley Avenue
Norfolk—KI-57388

The Studebaker-Packard Corporation presents—
A medium-priced car for those who desire distinctive individuality!

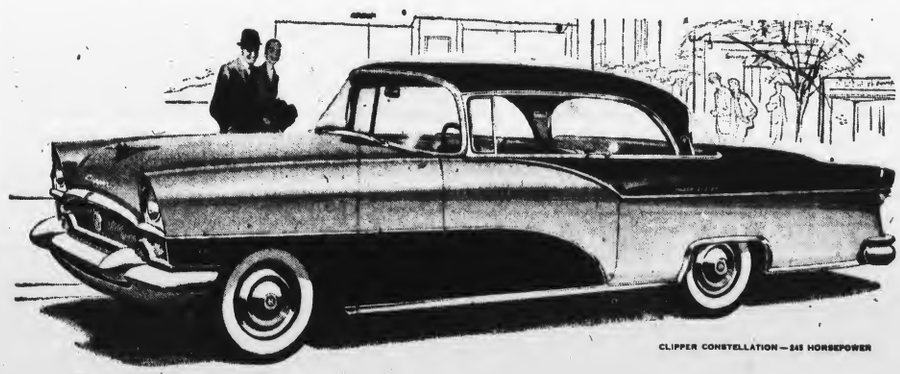

CLIPPER CONSTELLATION—245 HORSEPOWER

The 1955 Clipper
Built by Packard Craftsmen

CLIPPER IS THE CAR THAT MAKES IT SMART TO BE DIFFERENT. Here's the car expressly designed to be distinctive in appearance as well as in performance . . . the 1955 Clipper . . . every inch a thoroughbred . . . precision-built by Packard Craftsmen to traditional Packard Standards of quality and good taste.

If you hesitate to buy a medium-priced car because six months hence it will be "everybody's car" — the 1955 Clipper is for you! For in the Clipper you will find the individuality you seek . . . and to which you are entitled.

225 AND 245 HORSEPOWER V-8 ENGINES
With the most powerful engines in its field, you will command more responsive power than is available in any other car in the medium-price range. Precision engineering made famous by Packard makes the new Clipper engines compact, quiet, efficient.

TWO TRANSMISSIONS IN ONE
Clipper's new Twin Ultramatic Transmission is actually two transmissions in one . . . puts a choice of starts at your fingertips . . . lightning getaway . . . cruising glide. Teamed with the new Clipper V-8 engines, it provides outstanding gasoline economy.

NEW GRACEFUL STYLING
1955 Clipper styling features distinctive sweeping lines. The luxurious interiors of the Custom, Super and DeLuxe models offer an unlimited choice of harmonious color combinations. The 1955 Clipper is distinguished in its timeless good taste . . . it reflects the inimitable Packard touch!

We invite you to come in and drive the 1955 Clipper today. Compare it with any car . . . for appearance, for performance, for outstanding value. You'll agree that the 1955 Clipper gives you distinctive individuality in the medium-price field!

Enjoy "TV READER'S DIGEST" — ABC-TV Network — Check TV Listings for time and station.

We invite you to see and drive the 1955 Clipper today

BROOKS - SHORTER MOTOR COMPANY
Seventeenth St. Dealers License No. 1543 Phone Va. Beach 1666

Birdneck Point Garden Club Will Stage Party-Fashion Show Feb. 16

Plans for a bridge party and fashion show were announced by Mrs. Spencer Lott, Ways and Means chairman, when the Birdneck Point Garden Club met at the home of Mrs. David Stormont, III, recently.

The annual card party will be held at the American Legion Home February 16. This year the club voted to hold a fashion show in conjunction with the party instead of a flower show. The club also decided to present the Tidewater Federation of Garden Clubs with a door prize for their coming card party.

Speakers at the meeting, who also acted as judges, were from the Glenwood Park Garden Club of Norfolk, Mrs. H. O. Spencer, president, spoke on the fundamentals of flower arranging. Mrs. Fred A. Johnson gave a practical demonstration of the art of making corsages, while Mrs. Robert L. Munn, an expert in the lure of the iris, held a discussion on the horticultural care of this flower which is so abundant in this area.

Mrs. W. B. Bailey, who is a member of the Flower Group of England, and whose home club is "Bexhill on Sea," of Sussex, England, was a guest of the club. Mrs. Bailey is visiting her son, Captain G. Reed, RCN., who is here with Sacland and residing at present in Birdneck Point.

Mrs. David Stormont and Mrs. Karl Wunder, who were co-hostesses with Mrs. Stormont, III, served a buffet luncheon after the business meeting.

Awards in the arrangement class of madonnas went to Mrs. Dee, gold; Mrs. Gallup, blue, and Mrs. Crenshaw, red. Blues were won by Mrs. Southerland, Mrs. Lovitt, Mrs. Gallup and Mrs. Dee in the horticulture class of house

Captian Barham CO at FADTC

Captain Eugene A. Barham, reported aboard Fleet Air Defense Training Center, Dam Neck, last week as relief for Captain Harold F. Crist, USN, as Commanding Officer of the station.

Captain Barham, a graduate of the 1935 class of the U. S. Naval Academy, saw extensive duty with the destroyer force in the Pacific war zone during World War II.

Before reporting for duty at Dam Neck, Captain Barham had just returned to the Norfolk area after extensive operations with the Sixth Fleet in the Mediterranean as Commander Destroyer Division Two Sixty Two.

Captain and Mrs. Barham will reside on board the station.

Ocean Park Woman's Club Has Annual Husbands Night Meeting

The Ocean Park Woman's Club held its annual Husband's Night meeting on Wednesday, January 12, at 6:30 p. m. in the club room of the Fire House, with Mrs. R. G. Holloman, president, presiding.

Hostesses for the supper were Mrs. C. S. Nock, chairman; Mrs. R. L. Morris, Mrs. R. S. Bugge, Mrs. E. C. Stowe, Mrs. I. D. Mapp, Mrs. M. L. Moore and Mrs. J. C. Wood, Jr.

The club room was attractively decorated by Mrs. E. F. Caldwell and Mrs. D. B. Hill of the Garden Department.

Mrs. G. C. Lyon, chairman of Public Affairs, gave a report on the Girl Scouts and showed the club the flag that they had presented to the Scouts. At the next Scout meeting under the guidance of Mrs. W. J. Winn they will be shown how to make Easter corsages.

Mrs. C. J. Hiller, chairman of the Garden Department, reported that the next meeting will be held at the home of Mrs. A. F. Caldwell, with Mrs. D. B. Hill as co-hostess.

Mrs. Hiller also announced that in the recent judging of doorways Mrs. E. F. Caldwell and Mrs. J. C. Neidlinger received the gold ribbon and the first prize.

Mrs. Holloman announced that a social tea would be held on February 14 for the elders in the community in the club room of the Fire House.

Mrs. C. H. Foy, chairman for the Mothers March on January 31, told the club that plans are almost complete for their participation in the March.

Mrs. Holloman also announced that the week of January 30th through February 5th would be "New Member" week. Mrs. C. H. Foy, chairman, and Mrs. C. J. Hiller and Mrs. L. D. Ledbetter will visit prospective members and bring them or turn in their names to the club at the February meeting.

Mrs. G. C. Lyon, Public Affairs chairman, introduced the speaker for the evening, State Senator V. Alfred Etheridge, who gave a very interesting talk on segregation and affairs pertaining to Princess Anne County matters.

Versatility

Fitted out for Spring in a versatile go-over everything coat accented with dolman sleeves and planted pockets, gives a "right" feeling to the wearer. The coat is by Louis Shlansky and is made of worsted flannel.

Almost one-third of Canada's fifteen million people live in the Province of Ontario. This province produces more than half of the country's manufactured goods, and more nickel than the rest of the world combined.

Little Theatre Has Ten Little Indians In Rehearsal

With a cast of experienced players, the Little Theatre of Virginia Beach is hard at work in its rehearsal under the direction of Mrs. Arthur Massey for its second play of the season, the exciting mystery by famed mystery writer Agatha Christie, "Ten Little Indians." "Ten Little Indians," a superlative type of mystery comedy, top-notch, fantastic, enjoyable nonsense, will be produced February 14-19, with the following cast:

Rogers, Allen Tyler; Mrs. Rogers, Clavon McGrath; Fred Narcott, Albert Lasker; Vera Claythorn, Jean Arnold; Philip Lombard, Ashley Hayes; Anthony Marsden, Henry O. Arnold; William Blore, Philip Wallace; General MacKenzie, Lewis Haines; Emily Brent, Mimi Bass; Sir Lawrence Wargrave, George Mullen; Dr. Armstrong, Roger Dale.

NOTICE

To our friends and customers:

We have moved our office for Lindsley Oil Company to a new location on Virginia Beach boulevard, approximately ¼ mile west of the Virginia Beach city limits.

Edwin B. Lindsley, Jr.

GI Home Loan Activity Down

GI home loan application and appraisal activity showed a moderate seasonal decline in December, 1954, but still was more than double the rate for December of 1953, the Veterans Administration reports.

VA received appraisal requests for 73,279 proposed and existing homes during December, 1954, a decline of 10,651 under November, but an increase of 122 per cent over the 32,958 received in December, 1953.

Of the 73,279 homes for which VA received appraisal requests in December, 44,251 were proposed homes, a decrease of 3,478 from November, and 29,028 were existing homes, 7,173 under the previous month.

VA received 52,171 home loan applications in December, a decrease of 4,963 under November, but an increase of 119 per cent over the 23,864 received in December, 1953.

Colony Restaurant Gets Praises From Far Places

The management of the Colony Restaurant in Virginia Beach has heard from two of last summer's patrons from far-away Colorado.

Dr. and Mrs. James C. Berkley recently wrote the Colony that they had "never tasted such tender steaks" and had "never eaten such an enjoyable meal" as they did at the Colony last summer.

Dr. and Mrs. Berkley reside in Grand Junction, Colorado, and their remarks are typical of those who have visited the Colony Restaurant. —adv.

Martin Van Buren was the first resident born in the USA.

Farmers Warned Of Potato Price Prospects in '55

A warning was issued this week to Virginia potato growers by the Association of Virginia Potato and Vegetable Growers on prospects for the 1955 potato crop.

Executives of the association point out that the intentions-to-plant report of the United States Department of Agriculture shows an increase of 14 per cent in acreage planted to white potatoes for the early and late spring dates.

W. F. McCaleb, executive vice-president of the association, observed that in addition to the increased acreage indicated in the January 10th report, that the recent stronger potato market for Maine and late state potatoes may increase acreage in states competitive with Virginia. High prices for winter potatoes generally lead to over-planting in the following spring.

McCaleb pointed out that even slight increases in acreage always result in the proportionately larger declines in price. He felt Virginia farmers should not increase their acreage above 1954 plantings.

One additional unfavorable factor affecting the Virginia outlook is the fact that North Carolina, whose cobblers would generally have worked through the markets before Virginia commences heavy digging, is now planting an increasing percentage of Sebagos. This variety, being later maturing, is dug and marketed at about the same time that Virginia cobblers are moving to market in volume.

McCaleb concluded, "recent developments in the potato situation have not been favorable for Virginia's prospects for 1955. At the present time we cannot advise Virginia farmers to increase acreage. We must urge every farmer to hold his acreage to 1954 or less and to make every effort to increase the efficiency of his operation."

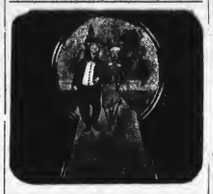

When friendly neighbors come to call
Meet and greet them in the hall
With welcome words they love to hear
Have some Pabst Blue Ribbon Beer . . .

WHAT'LL YOU HAVE?
Pabst Blue Ribbon
finest beer served anywhere!
Distributed with pride by
VIRGINIA BEVERAGE CO
Trade Marks Reg. U. S. Pat. Off.
Pabst Brewing Company, Milwaukee, Wis.

HESTERS HAVE THE NEW 1955 ZENITH

Model R-2229-R . . 249.95

Model R-2257-RN . 369.95

Prices Begin at $199.95

$5.00 DELIVERS

OPEN MONDAYS & FRIDAYS UNTIL 9:00 P. M.

TOP TRADE OFFERS

HESTERS FOR THE BEST BUY
207 - 17th St.
Phone 2293

FACTORY-TRAINED TECHNICIANS
To Keep Your TV at Top Performance

HESTERS

TELEVISION and APPLIANCES

BAYNE THEATRE
Atlantic Ave. nr. 17th St., Virginia Beach

FRIDAY + SATURDAY
-:- DOUBLE FEATURE -:-
MR. ROBINSON CRUSOE
THE COWBOY

SUNDAY + MONDAY
THE WHITE ORCHID
WILLIAM LUNDIGAN —:—:— PEGGIE CASTLE

TUESDAY+WEDNESDAY+THURSDAY
BATTLEGROUND
VAN JOHNSON —:—:— JOHN HODIAK

BEACH THEATRE
Atlantic Ave. at 25th St., Virginia Beach

TODAY - FRIDAY - SATURDAY

JANUARY 26 THROUGH 29
FEATURES 2:00, 4:30, 7:00, 9:30

SUNDAY MONDAY TUESDAY
THE DREAM TEAM!

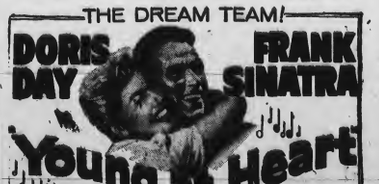

WARNER BROS. present it in WARNERCOLOR
GIG YOUNG · ETHEL BARRYMORE · DOROTHY MALONE
TECHNICOLOR · Produced by HENRY BLANKE

WEDNESDAY - THURSDAY
FRIDAY - SATURDAY

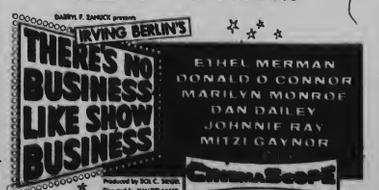

FEBRUARY 2 THROUGH 5
FEATURES 2:00, 4:30, 7:00, 9:30

IMPORTANT STATE LICENSE NOTICE

FOR YEAR 1955

State licenses for Merchants, Professionals, and Miscellaneous for the year 1955 are now due. The law requires that license be paid on or before January 31, 1955. Sufficient application blanks are in our office and we will be glad to assist you in the preparation of same.

PENALTY

ADDED IF NOT PAID ON OR BEFORE JANUARY 31st. 1955

E. W. SMITH,
Commissioner of the Revenue,
Virginia Beach, Virginia

BANK FACTS FOR YOU

Who needs a Safe Deposit box?

Everyone who has hard-to-replace papers . . . jewelry . . . other precious possessions — and values their safety. A thief can break into a home or place of business; force open locked drawers. A fire can make short work of an ordinary building and all its contents — including valuables that insurance doesn't cover. But a bank vault such as ours — time-locked, equipped with an alarm system, constructed of steel and concrete — defies thief and fire to do their worst.

Rent a safe deposit box in our vault for *your* valuables. The cost is nominal.

Bank of Virginia Beach

"PRINCESS ANNE COUNTY'S HOME-OWNED BANK"
Member Federal Deposit Insurance Corporation
1½% INTEREST PAID ON SAVINGS ACCOUNTS
MAIN OFFICE and BANK BY AUTO SERVICE — PACIFIC and 31st STREET
BRANCH BANK — ATLANTIC and 18th STREET